[illegible]

[illegible] COMMITTEE OF ASSASSINATIONS [illegible]

[illegible]

FILE TITLE/NUMBER/VOLUME: MILER, NEWTON S.

INCLUSIVE DATES: 6 Dec 1948 to 30 Sept 1975

CUSTODIAL UNIT/LOCATION: Office of Personnel

ROOM: 5E 13

DELETIONS, IF ANY:

DATE RECEIVED	DATE RETURNED	REVIEWED BY (PRINT NAME)	SIGNATURE OF REVIEWING OFFICIAL

NO DOCUMENTS MAY BE COPIED OR REMOVED FROM THIS FILE

MILER, NEWTON SCOTT 12773 D

14-00000

14-00000

5-567

SECRET

No. UW77-40

6 December 1948

TO: Newton S. Miler

SUBJECT: Emergency Transportation Orders.

1. You are authorized to ship personal and household effects from Shanghai, China on or bout 7 December 1948 to Newton Hamilton, Pennsylvania.

2. Storage of effects for duration of emergency and not to exceed 90 days thereafter is authorized.

3. This authorization is in accordance with Cable [illegible]-5540 (Out 71009) dated 22 November 1948 which authorizes transportation and storage of effects due to emergency conditions in China.

DONALD L. GALLOWAY
Assistant Director
Special Operations

14-00000

Consultant File
Combined 12/30/76 Em

14-00000

SECRET
(When Filled In)

NOTIFICATION OF PERSONNEL ACTION

1. SERIAL NUMBER	2. NAME (LAST-FIRST-MIDDLE)	
460225552	MILER NEWTON S	P. [illegible]:10/11/[illegible]

3. NATURE OF PERSONNEL ACTION	4. EFFECTIVE DATE (MO DA YR)	5. CATEGORY OF EMPLOYMENT
CONTRACT EXPIRATION (OMB0006)	09 30 75	CONSULTANT [illegible] (F) REEMPL[illegible] ANNUITANT

6. FUNDS	V TO V	V TO CF	CF TO V	CF TO CF	7. FAN AND NSCA	8. CSC OR OTHER LEGAL AUTHORITY
				X	127-0170	

9. ORGANIZATIONAL DESIGNATIONS	10. LOCATION OF OFFICIAL STATION
DDO DIRECTORATE COUNTER INTELLIGENCE STAFF	DISTRICT OF COLUMBIA, USA

11. POSITION TITLE	12. POSITION NUMBER	13. CAREER SERVICE DESIGNATION
IC-COUNTERINTEL	NTCF	[illegible]

14. CLASSIFICATION SCHEDULE (GS, LB, etc.)	15. OCCUPATIONAL SERIES	16. GRADE AND STEP	17. SALARY OR RATE
(INTERNT) FEE	0136.53	SR L	DEG: $ 136.48[illegible] T: 040175

18. REMARKS - - - - - - - - - - STATUS INFORMATION - - - - - - - - - - - - - - - - - -

BIRTH DATE: 030126 SEX: M MARITAL ST: MAR NO. DEPENDENTS: 01
CITIZENSHIP: US/BIRTH LONGEVITY COMP: FED SERVICE COMP:
TYPE RETIREMENT: NONE HOSPITILIZATION: N PLAN:
FEGLI: INELIGIBLE PREV. GOVT SERV: 5 SAL. TAX LIMIT: 0052
PAY BASIS: D A/L IND: 0 S/L IND: 0

- - - - - - - - - - - CONTRACT INFORMATION - - - - - - - - - - - - - - - - - -

EFF DATE: 040175 EXPIRATION DATE: 093075 DATE ORIG CONTRACT: 010575

- - - - - - - - ENTITLEMENTS/ELIGIBILITIES/ALLOWANCES - - - - - - - - - - - -

TAX STAFF: N FED EXMP: STATE EXMP: STATE:
TRAVEL: NHN OPS EXPNSE: N HOUSING: N POST EQUAL: N
HOME LEAVE: 0 DIFFERENTIAL: N OFFSET CLAUSE: N STD GOVT: N
LEGISL PAY: N PREMIUM PAY: N ALLOWANCE COMM: N EDUCATION: N
STEP INCRS: N OTH TAX ENTL: N OTHER ALLOWNS: N SEPARATION: N

- -

PRA CODE: PRA NTE: NSCA: MODE:
SEN: 0029090

NOTE: ITEMS PRECEDED BY AN ASTERISK + REFLECT CHANGED [illegible]

SIGNATURE OF OTHER AUTHENTICATION

Form 1150B Use Previous Edition
8-72 MFG 2-74

SECRET

14-00000

9 June 1976

MEMORANDUM FOR: Director of Finance

ATTENTION : Chief, Special Payroll Operations Branch
Office of Finance

FROM : Charles W. Sandman
Chief, Contract Personnel Division
Office of Personnel

SUBJECT : Agency Consultants

1. On 24 May 1975, DCI approved the following consultants for termination, effective 30 June 1976:

Barager, Joseph R.
Croke, James J.
Doole, George A., Jr.
Pollack, Herbert

2. The following consultants terminated during FY-76 as indicated:

Angleton, James	30 September 1975
Clark, Kenneth E.	30 June 1975
Clarke, John M.	31 August 1975
Miler, Newton S.	30 September 1975
Rocca, Raymond G.	30 September 1975
Smith, Morgan G.	31 July 1975
Tweedy, Bronson	20 August 1975
Wriggins, W. Howard	30 November 1975

3. It is anticipated that the other consultants will continue their agreements with the Agency. Processing has been initiated for period 1 July 1976 through 30 September 1977.

/s/ Charles W. Sandman

Charles W. Sandman

14-00000

CONFIDENTIAL

19 SEP 1975

CI 318-75

MEMORANDUM FOR: Chief, Contract Personnel Division

THROUGH : Chief, CMG/Contract Personnel Branch

SUBJECT : Contract Termination - Mr. N. Scott Miler

It is requested that the contract for Mr. Newton Scott Miler be terminated close of business 30 September 1975.

George T. Kalaris
George T. Kalaris
Chief
Counterintelligence Staff

CONCUR:

H Lee Olson

CMG/Contract Personnel Branch

22 SEP 1975
Date

Orig: MDMcCallum:C/CI/SG:09/18/75:R-1183:jrl

Distribution:
Orig - Addressee
1 - OF/C&TD
1 - CMG/CPB
1 - C/CI
1 - CI/SG
1 - Chrono

/s/ Charles W. Sandman

E2 IMPDET CL BY
061790

CONFIDENTIAL

SECRET
(When Filled In)

NOTIFICATION OF PERSONNEL ACTION

1 SERIAL NUMBER	2 NAME (LAST FIRST MIDDLE)	
[redacted]	[redacted]	EFFECTIVE: 04/16/75

3 NATURE OF PERSONNEL ACTION	4 EFFECTIVE DATE (MO. DA. YR.)	5 CATEGORY OF EMPLOYMENT
INITIAL ENTRY	04 | 01 | 75	CONSULTANT (NOT PAID BY HOUR) INTERMITTENT

6 FUNDS	V TO V	V TO CF
	CF TO V	CF TO CF

7 FAN AND NSCA	8 CSC OR OTHER LEGAL AUTHORITY
5-27-0110	

9 ORGANIZATIONAL DESIGNATIONS	10 LOCATION OF OFFICIAL STATION
DDO DIRECTORATE COUNTER-INTELLIGENCE OPERATIONS	DISTRICT OF COLUMBIA, USA

11 POSITION TITLE	12 POSITION NUMBER	13 CAREER SERVICE DESIGNATION
[redacted]		

14 CLASSIFICATION SCHEDULE (GS, LB, etc.)	15 OCCUPATIONAL SERIES	16 GRADE AND STEP	17 SALARY OR RATE
CONSULT 3 PAT	0130.93	00 0	DDO: $ 150.40 LEI: 040175

18 REMARKS - - - - - - - - - - STATUS INFORMATION - - - - - - - - - -

14-00000

Mr. Newton S. Miler

Dear Mr. Miler:

The United States Government, as represented by the Central Intelligence Agency, hereby contracts with you as an intermittent consultant and you, by your signature below, hereby contract with the United States Government, according to the following terms and conditions.

1. Status. Your legal status under this agreement is that of an independent contractor. Nothing contained herein shall be construed as implying the creation of an employee-employer relationship.

2. Service. In consideration of the fee set-out in the next paragraph, you agree to make yourself available to the contracting office and provide consultation as requested in a place and time as mutually agreed.

3. Fee. In full consideration for your service as an intermittent consultant, you will be paid a fee calculated at the daily rate of $138.48. Said fees shall not exceed a total of $5,200 under this contract.

4. Taxes and Withholdings. The Agency will make no deductions or withholdings for income tax or social security from the fees paid you. Rather, an IRS Form 1099 will be issued to you on a calendar year basis or upon the termination of this contract. You acknowledge that it is your responsibility to satisfy both your Federal and self-employment tax liabilities.

5. Expenses. You will be provided funds for travel and such other expenditures as are in consonance with the service you are to provide when authorized by the contracting office, such authorizations not to exceed those provided to employees under Agency regulations. Accountings for such funds will be rendered in conformance with Agency regulations.

6. Secrecy. By virtue of this contract, you will become privy to employees, associates, plans, programs, methods and other information of the Central Intelligence Agency, in particular, and the U.S. Intelligence Community, in general. As a specific condition of this contract, you agree to keep forever secret, all classified information so obtained, to refrain from presenting a paper, writing for publication, making a speech through any media or forum, or other public statement on the subject of intelligence, factual or fictional, on a subject related to programs and functions of the Agency or the Intelligence Community, without the prior written authorization of the Director.

14-00000

7. Term. This contract is effective as of 1 April 1975 and shall continue thereafter through 30 September 1975 unless sooner terminated by mutual consent of the parties hereto or by seven (7) day's written notice from one party to the other.

Witness the following signatures and seals.

CENTRAL INTELLIGENCE AGENCY

BY: Clark H. Taylor 11 April 1975
Date

BY: Newton S. Miler 7 April '75
Newton S. Miler Date

14 00000

[ ] UNCLASSIFIED [ ] INTERNAL USE ONLY [X] CONFIDENTIAL [ ] SECRET

ROUTING AND RECORD SHEET

SUBJECT: (Optional)
Consultant Status for - Messrs Angleton, Rocca, Food and Miler

FROM:
Director of Personnel
5E 58 Hqs.

EXTENSION: 6825

NO.

DATE

TO: (Officer designation, room number, and building)	DATE RECEIVED	DATE FORWARDED	OFFICER'S INITIALS	COMMENTS (Number each comment to show from whom to whom. Draw a line across column after each comment.)
1. General Counsel 7D 07 Hqs. agc 751202	3/31/75	4/1/75	JW/SK	
2.				
3.				
4. DD/Pers				
5. Director of Central Intelligence/7E 12 Hqs.	4/1	4/1	wee/blp	
6.				
7.				
8. O/Director of Personnel 5E 58 Hqs.		2 Apr	J	
9.				
10.				
11.				
12.				
13.				
14. OP/Contract Personnel Division/5E 67 Hqs.				
15.				

Executive Registry
75-1605/1

1 APR 1975

Approved, but I think there should be a plan to phase down the degree of consulting, as we must counter any charge that our changes were mere flim-flam - we must get to a posture of running our ops on long-term future basis -
WEC

FORM 610 USE PREVIOUS EDITIONS [ ] SECRET [X] CONFIDENTIAL [ ] INTERNAL USE ONLY [ ] UNCLASSIFIED

24 March 1975

[illegible] FOR: Chief, CIOPS/SG

SUBJECT : [illegible], James
[illegible]

[illegible], Raymond G.
[illegible] 791

[illegible], William J.
[illegible] 479

[illegible], M. Scott
[illegible] 633

1. Reference is made to your [illegible] March 1975 requesting Consultant clearances [illegible] persons who are now Contract Type I employees.

2. This is to advise that [illegible] approvals are hereby granted for use of the [illegible] persons as consultants on an intermittent, [illegible] as determined by the Acting Chief, CI[illegible] period 1 April to 30 [illegible] 1975. [illegible] that these persons will provide [illegible] not available from [illegible] will work in the [illegible].

3. In order to [illegible] to [illegible] [illegible] Contract Type I [illegible] then be exchanged for a Visitor-to-Secret [illegible].

FOR THE CHIEF, CLEARANCE DIVISION

[illegible]
Chief, [illegible]

Distribution:
Orig. - Adse
File [illegible]
[illegible]
[illegible]
[illegible]

14 00000

CLASSIFICATION

REQUEST FOR SECURITY CLEARANCE

REQUEST NO. (1-6)

REQUEST DATE (6-11)

NAME (Last-First-Middle) (12-28)

YEAR OF BIRTH (29-30)

POSITION TITLE

RECRUIT. REQN. NO. (31-33)

LOCATION (City, State, Country)

ASSIGNMENT (Office, Division, Branch)

SUB-CATEGORY CODE (36)

TYPE OF APPLICANT: REGULAR STAFF | CONSULTANT | SUMMER ONLY | IF OTHER, SPECIFY: | CONTRACT TYPE A | MILITARY | RE-EMPLOY. MIL.

OCCUP. CODE (37-42)

TYPE OF ASSIGNMENT AND FUNDS: HQS | USF | FF | V | CP

GRADE (43-44)

ATTACHMENTS: PHS | APPENDIX I | PHOTO(S) | REPORT OF INTERVIEW | REQUEST FOR WAIVER

ORGN. CODE (45-48)

VETERANS STATUS: MALE-VETERAN | MALE-NON-VETERAN | FEMALE-VETERAN | FEMALE-NON-VETERAN

TYPE OF APPLICANT (49)

INVITEE CLEARANCE REQUESTED: ☐ YES ☐ NO

HEADQUARTERS (50)

CLEARANCE REQUIRED: PROVISIONAL FOR ☐ IAS ☐ OTHER (Specify) | FULL

CLEARANCE REQUIRED (51)

NAME OF REQUESTER

Charles V. [illegible], Chief, Contract Personnel Division

RECRUITER'S CODE (52-54)

REMARKS:

[illegible] staff employee, retired 31 December 1971

Previous Contract Employee Terminated 10 March 1972

Re-hired 1 April 1972

Retain security Clearance in Nellie Lab area

OP/CPD

SE 67 Hqs.

Contract is to be effected 1 April 1972 - 30 September 1972

VET PREF. & SEA (55)

BR. MIL. SERVICE (56)

LAST DIGIT ORGN. CODE (57)

REQN. NO. (72-76)

RECRUIT. SOURCE (78-79)

SPACE BELOW TO BE COMPLETED BY OS ONLY

APPROVAL GRANTED

☐ PROVISIONAL ☐ INVITEE

not done because [illegible] 1/Type Ltr and 9 Type Ltrs and 9 Standard Cuffs sent by [illegible] 3S

THIS IS NOT A CLEARANCE FOR ACCESS TO CLASSIFIED INFORMATION, MATERIAL, OR SECURE AREAS. A BUILDING BADGE OR AGENCY CREDENTIAL IS NOT TO BE ISSUED AT THIS TIME.

FOR THE DIRECTOR OF SECURITY

DATE

CHIEF, PERSONNEL SECURITY DIVISION

377a

14 00000

75-1284/1

CONFIDENTIAL

26 MAY 1975

MEMORANDUM FOR: Director of Central Intelligence

FROM : Deputy Director for Operations

SUBJECT : Consultant Status for -

James Angleton
Raymond G. Rocca
William J. Hood
Newton S. Miler

REFERENCE : HR 20-52 and HHB 20-8

1. Action Requested:

This memorandum requests the Director to approve the use of Messrs Angleton, Rocca, Hood and Miler as Agency Consultants for the period 1 April - 30 September 1975.

2. Background:

a. All four officers retired under the CIARDS system 31 December 1974 and are currently contract employees, contracts to expire 30 March 1975.

b. It is proposed that Subjects' services be retained under consultant status on an intermittent, as-needed basis as determined by Acting Chief, CI Operations, Mr. George T. Kalaris. In view of the long and unique experience of these officers in counter-intelligence, not duplicated in any other personnel, the new Acting Chief, CI Operations will want to have available the benefit of their advice and counsel during the next few months.

CONFIDENTIAL

c. Payment for services as consultant for the period 1 April - 30 September 1975 shall be as follows: in each case the total allowable is one half or less of the difference between 90 percent of their former salaries and their current annuities;

- Mr. Angleton: at a fee of $138.48 per day not to exceed $6,000 for the period;

- Mr. Rocca: at a fee of $138.48 per day not to exceed $3,700 for the period;

- Mr. Hood: at a fee of $138.48 per day not to exceed $3,300 for the period;

- Mr. Miler: at a fee of $138.48 per day not to exceed $5,200 for the period.

3. Positions:

a. It is the position of CI Operations that there is a need for Subjects' services which cannot be met from on-board personnel. Coordination with Domestic Collection Division is not pertinent and has not been effected. Clearance from the Office of Security has been received.

b. The Office of Personnel affirms that on the basis of the information supplied above, this request appears to meet the policy requirements of HR 20-52, Consultants. It accordingly recommends that this request be approved.

c. The Office of General Counsel has reviewed this proposal and has found no evidence of conflict of interest.

4. Recommendation:

It is requested that approval be granted to engage James Angleton, Raymond G. Rocca, William J. Hood, and Newton S. Miler as consultants at a daily fee equal to the top step of a GS-15, which is currently $138.48.

David H. Blee

David H. Blee
Acting
Deputy Director for Operations

CONCURRENCES:

Director of Personnel — Date

Office of General Counsel — Date

APPROVED:

Director of Central Intelligence — Date

DISAPPROVED:

Director of Central Intelligence — Date

End of Consultant
On Newton Scott Miler
Combined 12/30/76 Em

14 00000

Executive Registry
75-1762

APR 1975

Mr. Newton S. Miler
4314 Birchlake Court
Alexandria, Virginia 22309

Dear Scotty:

On the occasion of retirement, it has been the custom to send a letter to our employees in appreciation for their services. While your retirement has been stretched a bit by your willingness to help us on the transition to your successor, I do not want the occasion to pass without this recognition.

I sincerely regret the publicity which surrounded your retirement and the circumstances under which it occurred. These should not, however, conceal the fact that you have made a real contribution to your country, to this Agency, and to the intelligence profession in your many years of service. We do appreciate this contribution and wish you the best of satisfaction and enjoyment in the years ahead.

Sincerely,

W. E. Colby

W. E. Colby
Director

ADMINISTRATIVE
INTERNAL USE ONLY

MEMORANDUM FOR : Director of Personnel

SUBJECT : Recommendation for Involuntary Retirement - Mr. Newton S. Miler

1. This memorandum submits a recommendation for your approval in paragraph 3.

2. The employee named above has been proposed by the Career Service concerned for involuntary retirement under the provisions of Headquarters Regulation 20-50j. This employee has been declared excess to the manpower requirements of his Directorate.

Grade: GS-16	Position	: Operations Officer
Career Service		: Operations
Office/Division		: Counter Intelligence Operations
Date Proposed for Retirement		: 31 December 1974
Age at that Date		: 48
Years of Creditable Service		: 30
Years of Agency Service		: 27
Years of Qualifying Service		: 11

3. The Career Service and the CIA Retirement Board recommended that this proposal be approved.

/s/ Ronald [illegible]

Chief, Retirement Affairs Division

4. The recommendation contained in paragraph 3 is approved:

Director of Personnel

Date

ADMINISTRATIVE
INTERNAL USE ONLY

14 00000

Administrative - Internal Use Only

MEMORANDUM FOR: Chief, Plans Staff

THROUGH : Deputy Director for Operations

SUBJECT : Career Intelligence Medal - Newton Scott Miler

The Honor and Merit Awards Board is pleased to notify you that the Career Intelligence Medal has been approved for Mr. Newton Scott Miler in recognition of his career contribution to this Agency. You are requested to inform him of the award and of the security provisions governing it as set forth in the attached memorandum from the Office of Security. Arrangements for presentation may be made with the Executive Secretary, Honor and Merit Awards Board, extension 4473, room 5 E 69, Headquarters.

R. L. Austin, Jr.
Recorder
Honor and Merit Awards Board

Att
Distribution:
0 & 1 - Addressee
1 - OPF w/Forms 382 & 600
1 - Exec Sec/HMAB
1 - Recorder/HMAB

F2 Impdet CL By 014029

Administrative - Internal Use Only

14 00000

OPE

REPORT OF HONOR AND MERIT AWARDS BOARD

DATE: 25 March 1975

The Honor and Merit Awards Board having considered a recommendation that:

SERIAL OR ID NO.	NAME (Last-First-Middle)	BIRTH YEAR	SEX	TYPE EMPLOYEE
012773	MILLER, Newton Scott	1926	M	Staff

OFFICE OF ASSIGNMENT	SD	SCHEDULE	GRADE	STATION
DDO/CIOPS	D	GS	16	

BE AWARDED

Career Intelligence Medal

☐ FOR HEROIC ACTION ON

☒ FOR MERITORIOUS SERVICE OR ACHIEVEMENT DURING THE PERIOD September 1947 - December 1974

☒ RECOMMENDS APPROVAL ☐ DOES NOT RECOMMEND APPROVAL

☐ RECOMMENDS AWARD OF

UNCLASSIFIED CITATION

Mr. Newton Scott Miler is hereby awarded the Career Intelligence Medal in recognition of his exceptional accomplishment for more than 27 years with the Central Intelligence Agency. A charter member of the Agency, Mr. Miler has held a series of increasingly responsible positions in Headquarters and overseas. His performance in each assignment has been marked by his leadership abilities, aggressiveness and imagination. Mr. Miler's overall contributions to the mission of the Agency have been significant and reflect credit on him and the Federal service.

REMARKS

(Recommendation approved by A/DDO on 12 March 1975)

APPROVED

/s/ Vernon A. Walters

DEPUTY DIRECTOR OF CENTRAL INTELLIGENCE

7 APR 1975

DATE

SIGNATURE

TYPED NAME OF CHAIRMAN, HONOR AND MERIT AWARDS BOARD
F. W. M. Janney

SIGNATURE

TYPED NAME OF RECORDER
R. L. Austin, Jr.

FORM 9-73 382 OBSOLETE PREVIOUS EDITION

(41)

14 00000

SECRET
CLASSIFICATION

Copy

RECOMMENDATION FOR HONOR OR MERIT AWARD

(Submit in triplicate - see HR 30-37)

SECTION A

1. EMPLOYEE NO.	2. NAME OF PERSON RECOMMENDED (Last, First, Middle)	3. POSITION TITLE
012773	Miler, Newton Scott	Ops Officer

4. GRADE	5. SD	6. OFFICE OF ASSIGNMENT	7. RECOMMENDED AWARD
GS-16	D	DDO/CIOPS	Career Intelligence Medal

8. INCLUSIVE DATES FOR WHICH RECOMMENDED	9. IF RETIRING, DATE OF RETIREMENT	10. POSTHUMOUS			
			YES	X	NO
1947 thru December 1974	December 1974				

11. HOME ADDRESS	12. HOME PHONE
4314 Birchlaker Court Alexandria, Virginia 22309	780-1907

SECTION B

LIST ANY PERSONNEL GIVEN AN AWARD OR RECOMMENDED FOR AWARD WHO ASSISTED IN THE ACT OR PARTICIPATED IN THE PERFORMANCE.

13. FULL NAME	14. TYPE OF AWARD

SECTION C

ATTACH NARRATIVE DESCRIPTION OF PERFORMANCE OR SERVICE WARRANTING AWARD, ANY SUPPORTING DOCUMENTS AND A PROPOSED, UNCLASSIFIED CITATION.

SECTION D

15. TITLE AND SIGNATURE OF EMPLOYEE MAKING RECOMMENDATION		DATE
Gordon Mason DDO/Chief, Plans Staff, Gordon Mason		10 MAR 1975
16. HEAD OF D CAREER SERVICE (Career service of nominee)	TITLE AND SIGNATURE See Item #18	DATE
17. DEPUTY DIRECTOR OF CAREER SERVICE	TITLE AND SIGNATURE See Item #18	DATE
18. DEPUTY DIRECTOR OF OPERATING COMPONENT	TITLE AND SIGNATURE William E. Nelson	DATE 12 Mar 75

FORM 600 OBSOLETE PREVIOUS EDITIONS

SECRET
CLASSIFICATION

E2 IMPDET CL BY 007357

14 00000

SECRET

OPE

For 28 years Mr. Newton Scott Miler contributed greatly to the Central Intelligence Agency; in earlier years as an operations officer in China activities, starting off in 1947 in Mukden, later Shanghai, Hokkaido, Yokosuka, Subic Bay, Bangkok and Addis Ababa, and in recent years (1964 to 1974) he has specialized in counterintelligence; his particular competence being in the management of sensitive counterintelligence cases of the Agency and of other elements of the US Intelligence Community. An aggressive, independent, articulate officer, he was personally involved in the current conduct and in planning the future of counterintelligence as a function. He has exercised leadership and command in his specialty and has left his imprint on the modus operandi of his field. He has dealt with penetration operations, double agent operations, and in Soviet and Bloc operations targetted against Americans overseas, as well as in disinformation and deception operations. His performance in these has been a model of conception and execution. He has been a hard working and gifted officer who often made self-sacrifices to get his tasks accomplished. On his departure into retirement it is appropriate to award Mr. Miler the Career Intelligence Medal in recognition of his years of superior performance.

SECRET

6 MAY 1975

Mr. Newton S. Miler
4314 Birchlake Court
Alexandria, Virginia 22309

Dear Mr. Miler:

I am happy to send to you, under separate cover, your Agency Retirement Medallion. The Medallion is a tangible form of recognition and appreciation of your service to the Agency. It should serve as a lasting reminder of an honorable career, rewarding associations and the knowledge that you played your part in a vital activity.

Let me, therefore, add my congratulations and wish you the very best for the future.

Sincerely,

(signed) F. W. M. Janney

F. W. M. Janney
Director of Personnel

14 00000

SECRET
(When Filled In)

REQUEST FOR PERSONNEL ACTION

DATE PREPARED: 30 December 1974

1. SERIAL NUMBER: 012773
2. NAME (Last–First–Middle): MILER, Newton Scott

3. NATURE OF PERSONNEL ACTION: VOLUNTARY CANCELLATION OF NSCA
Retirement - CIARDS

4. EFFECTIVE DATE REQUESTED: MONTH 12 | DAY 31 | YEAR 74

5. CATEGORY OF EMPLOYMENT: Regular

6. FUNDS: V TO V; V TO CF; CF TO V; CF TO CF (X)

7. FAN AND NSCA: 5427 0170 0000

8. LEGAL AUTHORITY (Completed by Office of Personnel): Public Law 88-643 Section 235(a)

9. ORGANIZATIONAL DESIGNATIONS:
DDO/CI Operations
Operations Group
OFFICE OF THE CHIEF

10. LOCATION OF OFFICIAL STATION: Washington, D.C.

11. POSITION TITLE: Ops Officer, Ch[illegible]

12. POSITION NUMBER: 0053

13. CAREER SERVICE DESIGNATION: DYA

14. CLASSIFICATION SCHEDULE (GS, I.B., etc.): GS

15. OCCUPATIONAL SERIES: 0136.01

16. GRADE AND STEP: 16 6

17. SALARY OR RATE: $ 36,000 /-

18. REMARKS:
Suggested Block
Co-ordinated with Paul Seidel/ROB 9 January 1975.

Kathleen A. Fall

Agnes L. Ohlenroth
MSB/IRS
10/30/74

18A. SIGNATURE OF REQUESTING OFFICIAL: M. D. McCallum, C/CIOPS/SC — DATE SIGNED:

18B. SIGNATURE OF CAREER SERVICE APPROVING OFFICER: Elmer D. Lehman — DATE SIGNED: 1/3/75

SPACE BELOW FOR EXCLUSIVE USE OF THE OFFICE OF PERSONNEL

19 ACTION CODE	20 EMPLOY CODE	21 OFFICE CODING NUMERIC	21 OFFICE CODING ALPHABETIC	22 STATION CODE	23 INTEGREL CODE	24 HOURS CODE	25 DATE OF BIRTH MO DA YR	26 DATE OF GRADE MO DA YR	27 DATE OF LEI MO DA YR
42	16					1	03 01 26		

28 RIF EXPIRES MO DA YR	29 SPECIAL REFERENCE	30 RETIREMENT DATA 1–CSC 2–CIARDS 3–FICA 4–NONE	30 RETIREMENT DATA CODE	31 SEPARATION DATA CODE	32 CORRECTION CANCELLATION DATA TYPE	32 MO DA YR	EOD DATA	33 SECURITY REQ NO	34 SEX
				0 GH 00 00 0					

35 VET PREFERENCE CODE	0–NONE 1–5 PT 2–10 PT	36 SERV COMP DATE MO DA YR	37 CORS COMP DATE MO DA YR	38 CAREER CATEGORY CAR RESV PROV TEMP	38 CODE	39 FEGLI 1–WAIVER 2–BASIC 3–BASIC OPT 4–BASIC & OPT	39 HEALTH INSURANCE HEALTH INS CODE	40 SOCIAL SECURITY NO

41 PREVIOUS CIVILIAN GOVERNMENT SERVICE CODE	0–NO PREVIOUS SERVICE 1–NO BREAK IN SERVICE 2–BREAK IN SERVICE (LESS THAN 3 YEARS) 3–BREAK IN SERVICE (MORE THAN 3 YEARS)	42 LEAVE CAT CODE	43 FEDERAL TAX DATA FORM EXECUTED 1–YES 2–NO	43 CODE	43 NO TAX EXEMPTIONS	44 STATE TAX DATA FORM EXECUTED 1–YES 2–NO	44 CODE	44 NO TAX EXEMPTIONS	44 STATE CODE

45. POSITION CONTROL CERTIFICATION: 01-10-75 14 JAN 1975

46. O/P APPROVAL: [signature]

DATE APPROVED:

1152 USE PREVIOUS EDITION

P

SECRET

E.O. EXEMPT CL BY 00782

14-00000

C Normoney

SECRET
(When Filled In)

REQUEST FOR PERSONNEL ACTION

DATE PREPARED: 6 November 1972

1. SERIAL NUMBER	2. NAME (Last-First-Middle)
012773	✓ MILER, Newton Scott

C.O.B.

3. NATURE OF PERSONNEL ACTION	4. EFFECTIVE DATE REQUESTED (MONTH / DAY / YEAR)	5. CATEGORY OF EMPLOYMENT
Conversion from FSR Status	11 / 26 / 72	Regular

6. FUNDS	V TO V	V TO CF	CF TO V	CF TO CF	7. FAN AND NSCA	8. LEGAL AUTHORITY (Completed by Office of Personnel)
			XX		3127-0170 0001	

9. ORGANIZATIONAL DESIGNATIONS	10. LOCATION OF OFFICIAL STATION
DDP/CI Staff Operations Group Office of the Chief	Washington, D.C.

11. POSITION TITLE	12. POSITION NUMBER	13. CAREER SERVICE DESIGNATION
Ops Officer CH	0053	D

14. CLASSIFICATION SCHEDULE (GS, LB, etc.)	15. OCCUPATIONAL SERIES	16. GRADE AND STEP	17. SALARY OR RATE
GS	0136.01	16 5	$ 33,634 ✓

18. REMARKS

cc: Finance and Security

18A. SIGNATURE OF REQUESTING OFFICIAL	DATE SIGNED	18B. SIGNATURE OF CAREER SERVICE APPROVING OFFICER	DATE SIGNED
M. D. McCallum, CI Staff	11/6/72	R D Lahey	7 Nov 72

SPACE BELOW FOR EXCLUSIVE USE OF THE OFFICE OF PERSONNEL

19. ACTION CODE	20. EMPLOY CODE	21. OFFICE CODING (NUMERIC / ALPHABETIC)	22. STATION CODE	23. INTEGREE CODE	24. HDQTRS CODE	25. DATE OF BIRTH (MO. DA. YR.)	26. DATE OF GRADE (MO. DA. YR.)	27. DATE OF LEI (MO. DA. YR.)
56	10	31400 / CI	75013		1	01 26		

28. NTE EXPIRES (MO. DA. YR.)	29. SPECIAL REFERENCE	30. RETIREMENT DATA (1—CSC, 2—ORGN, 3—FICA, 5—NONE) CODE	31. SEPARATION DATA CODE	32. CORRECTION CANCELLATION DATA (TYPE, MO. DA. YR.)	EOD DATA	33. SECURITY REQ NO	34. SEX

35. VET PREFERENCE (CODE: 0—NONE, 1—5 PT, 2—10 PT)	36. SERV COMP DATE (MO. DA. YR.)	37. LONG COMP DATE (MO. DA. YR.)	38. CAREER CATEGORY (LAB RESV, PROV TEMP) CODE	39. FEGLI HEALTH INSURANCE (CODE: 0—WAIVED, 1—REG, 2—REG/OPT, 3—INELIGIBLE; HEALTH INS CODE)	40. SOCIAL SECURITY NO

41. PREVIOUS CIVILIAN GOVERNMENT SERVICE (CODE: 0—NO PREVIOUS SERVICE, 1—NO BREAK IN SERVICE, 2—BREAK IN SERVICE (LESS THAN 3 YEARS), 3—BREAK IN SERVICE (MORE THAN 3 YEARS))	42. LEAVE CAT CODE	43. FEDERAL TAX DATA (FORM EXECUTED 1—YES 2—NO; CODE; NO TAX EXEMPTIONS)	44. STATE TAX DATA (FORM EXECUTED 1—YES 2—NO; CODE; NO TAX EXEMP; STATE CODE)

45. POSITION CONTROL CERTIFICATION	46. O.P. APPROVAL	DATE APPROVED
	Harry B. Fisher	13 Nov 72

FORM 1152 USE PREVIOUS EDITION

16 NOV 1972 SECRET

E 2, IMPDET CL BY 007622

14 00000

OFFICE OF THE DIRECTOR

UNITED STATES DEPARTMENT OF JUSTICE

FEDERAL BUREAU OF INVESTIGATION

WASHINGTON, D.C. 20535

Executive Registry

DD/O 73-4553

September 5, 1973

BY LIAISON

Honorable William E. Colby
Director
Central Intelligence Agency
Washington, D. C.

Dear Mr. Colby:

I would like to take this opportunity to express my appreciation to you and through you to Messrs. N. Scott Miler, Bruce Solie, Jerry G. Brown, Ernest Tsikerdanos, Richard Sampson, George Fill, and Oleg Keikuatov for assistance rendered to this Bureau in a matter of mutual concern which occurred recently in Mexico City. The manner in which Messrs. George Fill and Oleg Keikuatov carried out their assignments is particularly noteworthy and indicative of the professionalism employed by representatives of your Agency.

This situation is another example of the cooperative attitude which prevails among members of the American intelligence community and I look forward to continued mutual reciprocity in matters of this nature.

Sincerely yours,

C M Kelley

Clarence M. Kelley
Director

LIEBERHALL, Gerald

CHAIRMAN OF THE JOINT CHIEFS OF STAFF
WASHINGTON

3 May 1972

Dear Dick,

The Joint Chiefs of Staff have recently concluded a Strategic Planning Seminar to which your agency made significant contributions. I would like to take this opportunity to express my appreciation for the outstanding assistance provided by Messrs. James Angleton, Raymond G. Rocca and N. Scott Miler.

Kindest personal regards.

Sincerely,

T. H. MOORER
Admiral, U. S. Navy

Honorable Richard Helms
Director
Central Intelligence Agency
Washington, D. C. 20505

14 00000

THE JOINT CHIEFS OF STAFF
WASHINGTON, D.C. 20301

THE JOINT STAFF

8 May 1972

MEMORANDUM FOR MR. JAMES ANGLETON, CHIEF COUNTERINTELLIGENCE STAFF, CENTRAL INTELLIGENCE AGENCY

Subject: Letter of Appreciation

1. I would like to take this opportunity to acknowledge your support to the Strategic Planning Seminar recently hosted by the Joint Chiefs of Staff.

2. Particularly noteworthy was your assistance in arranging for the video taping of interviews with Soviet Bloc defectors. Special consideration is due Mr. Wendell Cox who assisted in this project.

3. Separate communication is being sent to Mr. Helms by the Chairman, Joint Chiefs of Staff recognizing the outstanding presentations of Mr. Rocca and Mr. Miler.

4. Please accept my personal appreciation for your support.

LeRoy J. Manor

LEROY J. MANOR
Brigadier General, USAF
Deputy Director for Operations
Counterinsurgency and Special
Activities (DOCSA)

14 00000

SECRET

21 AUG 1970

MEMORANDUM FOR: Secretary, Clandestine Service
Career Service Board

SUBJECT : Recommendation for Promotion -
Newton Scott MILER

1. This is a recommendation for the promotion for Mr. Miler from Grade GS-16 to GS-17. Details on career background and performance, elaborated in earlier promotions, will not be repeated.

2. Mr. Miler, in the last 18 months, has taken over as Chief of the Operational Group of the CI Staff. He has done an outstanding job in directing the performance of this component. Concurrently, he has implemented significant operational and reporting activity in several sensitive Staff undertakings. He has maintained mutually beneficial exchanges on CI matters with the Federal Bureau of Investigation, with the Department of State, and with other components of the Agency responsible for security matters. The range, quality, as well as the quantity, of Mr. Miler's work, are in the highest professional tradition of the Clandestine Service.

3. Mr. Miler supervises as Group Chief a Deputy and six senior officers, six other officers and six support personnel. His unit covers the whole range of incoming counterintelligence correspondence. The problems on which he and individuals under his direct supervision are called upon daily to render policy assistance and operational guidance include - to name the principal ones - double agent cases, penetrations, audio operations, surveillances, operational and personal security flaps, presidential protection, and divisional and branch program review and planning. Mr. Miler has galvanized the whole effort along these lines and has given creative, affirmative leadership in finding solutions as well as in delineating problems.

SECRET

14 00000

4. Mr. Miler's performance overall has been outstanding. Furthermore, we regard him as an individual with outstanding potential for counterintelligence in the Agency and in the U.S. intelligence community. We believe Mr. Miler's performance as Operational Group Chief warrants the earliest consideration for promotion to the Grade of GS-17.

for James Angleton
Chief, Counter Intelligence Staff

SECRET

3 March 1970

MEMORANDUM FOR: Mr. Newton Scott Miler

SUBJECT : Clandestine Service Senior Seminar
26 May 1969 - 20 June 1969

1. By memorandum dated 26 February 1970 Mr. Thomas H. Karamessines, DDP, expressed his appreciation for the work of the Senior Seminar and asked that all the participating officers be so informed. A copy of his memorandum is attached.

2. I would like to add that I thoroughly enjoyed working with each and every member of the Seminar. I am sure you will agree that the experience was interesting and valuable. The congeniality, dedication, and general unanimity of our group on all the major issues were impressive.

Warren L. Dean
Seminar Chairman

Att.

cc: Official Personnel File

14 00000

26 February 1970

MEMORANDUM FOR: Mr. Warren Dean
Mr. Constantine Broutsas

SUBJECT: Clandestine Service Senior Seminar

1. I have been some time getting around to expressing my appreciation to you and through you to the other officers who participated in the Senior Seminar. Maybe it is just as well because, as you probably are aware, a number of the findings of the Senior Seminar have been, in one form or another, acted upon. In some of the cases, action that was already underway was accelerated. In others, the Seminar produced useful insights on the basis of which action was taken.

2. I know that it was a considerable labor for you but I would like you to be aware of the fact that I and the other officers in the Clandestine Service involved in the matters dealt with by the Seminar have been helped greatly by its several findings.

3. It is probable that we will want to do another running of the Seminar later this year. If so, I know that we will benefit from the excellent pilot run which you conducted.

Thomas H. Karamessines
Deputy Director for Plans

14 00000

UNITED STATES
ATOMIC ENERGY COMMISSION
WASHINGTON, D.C. 20545

CONFIDENTIAL

DEC 5 1969

Mr. Thomas H. Karamessines
Deputy Director for Plans
Central Intelligence Agency
Washington, D. C. 20505

Dear Mr. Karamessines:

I appreciate very much your cooperation in making Mr. N. Scott Miler of your organization available to participate in our recent Internal Security Conference.

Mr. Miler's presentation was outstanding and I am sure greatly assisted our field people in their understanding of this vital and important topic.

Sincerely,

William T. Riley, Director
Division of Security

14 00000

SECRET
(When Filled In)

REQUEST FOR PERSONNEL ACTION

DATE PREPARED: 15 September 1969

1. SERIAL NUMBER	2. NAME (Last-First-Middle)
012773	Miler, Newton Scott

3. NATURE OF PERSONNEL ACTION	4. EFFECTIVE DATE REQUESTED (MONTH / DAY / YEAR)	5. CATEGORY OF EMPLOYMENT
Promotion	10 / 05 / 69	Regular

6. FUNDS	V TO V	V TO CF	CF TO V	CF TO CF	7. FINANCIAL ANALYSIS NO. CHARGEABLE	8. LEGAL AUTHORITY (Completed by Office of Personnel)
				X	0127-0170	

9. ORGANIZATIONAL DESIGNATIONS	10. LOCATION OF OFFICIAL STATION
DDP/CI Staff Operations Group Office of the Chief	Washington, D. C.

11. POSITION TITLE	12. POSITION NUMBER	13. CAREER SERVICE DESIGNATION
Foreign Service Reserve Officer Ops Officer Ch (SG)	0053	D

14. CLASSIFICATION SCHEDULE (GS, LB, etc.)	15. OCCUPATIONAL SERIES	16. GRADE AND STEP	17. SALARY OR RATE
FSR GS	0136.01	03 6 16 3	22909 $ 26,714

18. REMARKS

* Wash., D.C.

18A. SIGNATURE OF REQUESTING OFFICIAL	DATE SIGNED	18B. SIGNATURE OF CAREER SERVICE APPROVING OFFICER	DATE SIGNED
		Robert W. Sheay	9-16-69

SPACE BELOW FOR EXCLUSIVE USE OF THE OFFICE OF PERSONNEL

19. ACTION CODE	20. EMPLOY CODE	21. OFFICE CODING (NUMERIC / ALPHABETIC)	22. STATION CODE	23. INTEGREE CODE	24. HDQTRS CODE	25. DATE OF BIRTH (MO. DA. YR.)	26. DATE OF GRADE (MO. DA. YR.)	27. DATE OF LEI (MO. DA. YR.)
22	10	31400 / CI	75013	S	1	03 01 26	10 05 69	10 05 69

28. NTE EXPIRES (MO. DA. YR.)	29. SPECIAL REFERENCE	30. RETIREMENT DATA (1-CSC, 2-ORGN, 3-FICA, 4-NONE) CODE	31. SEPARATION DATA CODE	32. CORRECTION CANCELLATION DATA (TYPE, MO. DA. YR.)	EOD DATA	33. SECURITY REQ. NO.	34. SEX

35. VET PREFERENCE (CODE: 0-NONE, 1-5 PT, 2-10 PT)	36. SERV COMP DATE (MO. DA. YR.)	37. LONG COMP DATE (MO. DA. YR.)	38. CAREER CATEGORY (CAR RESV, PROV TEMP, CODE)	39. FEGLI HEALTH INSURANCE (CODE: 0-WAIVER, 1-YES; HEALTH INS. CODE)	40. SOCIAL SECURITY NO.

41. PREVIOUS CIVILIAN GOVERNMENT SERVICE (CODE: 0-NO PREVIOUS SERVICE, 1-NO BREAK IN SERVICE, 2-BREAK IN SERVICE (LESS THAN 3 YEARS), 3-BREAK IN SERVICE (MORE THAN 3 YEARS))	42. LEAVE CAT CODE	43. FEDERAL TAX DATA (FORM EXECUTED 1-YES 2-NO; CODE; NO. TAX EXEMPTIONS)	44. STATE TAX DATA (FORM EXECUTED 1-YES 2-NO; CODE; NO. TAX EXEMP; STATE CODE)

45. POSITION CONTROL CERTIFICATION	46. O.P. APPROVAL	DATE APPROVED
10-3-69	[signature]	3 Oct 69

FORM 3-67 1152 USE PREVIOUS EDITION

SECRET

GROUP 1
EXCLUDED FROM AUTOMATIC DOWNGRADING AND DECLASSIFICATION

14 00000

~~SECRET~~
~~EYES ONLY~~

21 OCT 1968

MEMORANDUM FOR: Secretary, CSCS Board

SUBJECT: Recommendation for Promotion - Newton Scott MILER

1. This is a recommendation for promotion for Mr. Miler from Grade GS-15 to GS-16.

2. The careerof this officer has been notably marked throughout with relatively important responsibilities for his age. His youth, intense drive, initiative, self-assurance, capacity for work, natural talent for determining the objectives, recognizing the problem, organization of the work to be done, administering and supervising the effort, have long been evident to those for and with whom he has worked. Years of service during which he has steadily matured has resulted in a recognition, by supervisors and subordinate fellow-workers alike of his unusually wide experience, proven soundness of judgement, organizational administrative and executive talent coupled with powers of expression both oral and written and demonstrated capacity for work. He is unquestionably a very outstanding officer.

3. Having entered on duty as a Code Clerk (GS-05) in October 1946 following an A.B. degree in Economics from Dartmouth College in a Navy V-12 Program, he was soon assigned to Shanghai where he remained a short period before a TDY assignment to open the communications station in Seoul, Korea. He was assigned to Mukden and Antung, Manchuria from April 1947 to June 1949 where despite being barely 21 years of age and an official designation as Code Clerk as Grades GS-5/7, he conducted Agent operations into Korea, USSR and China. He handled liaison with Chinese officers and counter espionage cases with X-2 officers. His talents were recognized and after TDY training at Headquarters, he was assigned to Shanghai as an Intelligence Officer. There he performed as a Case Officer and engaged in stay beyond planning, supervision of other junior Case Officers, and assisted in the evacation of other CIA officers. Before he was 25 years of age, he established the station and served as Chief of Sapporo, Japan, for some 20 months (1949-51).

~~SECRET~~
~~EYES ONLY~~

14 00000

SECRET

4. He has successfully engaged in all types of operations - FI, CI, CA including PM and PW, but his principal talents have been in the Counter Intelligence, particularly Counter-Espionage field. His experience includes service as Chiefs of Station, Senior-Case Officer, Senior Staff Officer, and since September 1964, Deputy Chief of the Special Investigations Group of the CI Staff where he has had a major responsibility in the supervision of senior grade Counter Intelligence Officers as well as being personally and directly active in matters of agreat complexity and highest security considerations. In his service in that capacity he has demonstrated his outstanding abilities as a Counter Intelligence officer. He has carried a substantial portion of the work load of his office including supervision of both clerical and officer personnel, liaison with all elements of the Agency and other intelligence and security services of the government as appropriate. It is strongly recommended that he be promoted to Grade GS-16.

James A. Angleton
Chief, Counter Intelligence Staff

SECRET

14 00000

SECRET
(When Filled In)

REQUEST FOR PERSONNEL ACTION

DATE PREPARED: 16 July 1969

1. SERIAL NUMBER	2. NAME (Last-First-Middle)
012773	MILER, NEWTON SCOTT

3. NATURE OF PERSONNEL ACTION	4. EFFECTIVE DATE REQUESTED (MONTH / DAY / YEAR)	5. CATEGORY OF EMPLOYMENT
Reassignment	07 / 18 / 69	Regular

6. FUNDS	V TO V	V TO CF	CF TO V	CF TO CF	7. FINANCIAL ANALYSIS NO. CHARGEABLE	8. LEGAL AUTHORITY (Completed by Office of Personnel)
				XXX	0227-0170	

9. ORGANIZATIONAL DESIGNATIONS	10. LOCATION OF OFFICIAL STATION
DDP/CI STAFF Operations Group Office of the Chief	Washington, D.C.

11. POSITION TITLE	12. POSITION NUMBER	13. CAREER SERVICE DESIGNATION
Foreign Service Reserve Off (SG) Ops Officer - CH	0053	D

14. CLASSIFICATION SCHEDULE (GS, LB, etc.)	15. OCCUPATIONAL SERIES	16. GRADE AND STEP	17. SALARY OR RATE
FSR GS	0136.01	03 6 15 6	22,989 $ 25,189

18. REMARKS

FROM: DDP/CI STAFF/Spec Invest Grp/Pos. No. 0023

cc : Finance

Wash. D.C.

18A. SIGNATURE OF REQUESTING OFFICIAL	DATE SIGNED	18B. SIGNATURE OF CAREER SERVICE APPROVING OFFICER	DATE SIGNED
Byron B. Burns CI STAFF	16 July 69	A. Burns	7/14

SPACE BELOW FOR EXCLUSIVE USE OF THE OFFICE OF PERSONNEL

19. ACTION CODE	20. EMPLOY CODE	21. OFFICE CODING (NUMERIC / ALPHABETIC)	22. STATION CODE	23. INTEGREE CODE	24. HDQTRS CODE	25. DATE OF BIRTH (MO. DA. YR.)	26. DATE OF GRADE (MO. DA. YR.)	27. DATE OF LEI (MO. DA. YR.)
37	16	31401 / CI	75013	S	1	03 01 26		

28. NTE EXPIRES (MO. DA. YR.)	29. SPECIAL REFERENCE	30. RETIREMENT DATA (1-CSC, 2-OCGN, 3-FICA, 4-NONE) CODE	31. SEPARATION DATA CODE	32. CORRECTION, CANCELLATION DATA (TYPE, MO. DA. YR.)	EOD DATA	33. SECURITY REQ. NO.	34. SEX

35. VET PREFERENCE (CODE: 0-NONE, 1-5 PT, 2-10 PT)	36. SERV COMP DATE (MO. DA. YR.)	37. LONG COMP DATE (MO. DA. YR.)	38. CAREER CATEGORY (CAR RESV, PROV. TEMP, CODE)	39. FEGLI HEALTH INSURANCE (CODE: 0-WAIVER, 1-YES; HEALTH INS. CODE)	40. SOCIAL SECURITY NO.

41. PREVIOUS CIVILIAN GOVERNMENT SERVICE (CODE: 0-NO PREVIOUS SERVICE, 1-NO BREAK IN SERVICE, 2-BREAK IN SERVICE (LESS THAN 3 YEARS), 3-BREAK IN SERVICE (MORE THAN 3 YEARS))	42. LEAVE CAT CODE	43. FEDERAL TAX DATA (FORM EXECUTED 1-YES 2-NO; CODE; NO. TAX EXEMPTIONS)	44. STATE TAX DATA (FORM EXECUTED 1-YES 2-NO; CODE; NO. TAX EXEMP.; STATE CODE)

45. POSITION CONTROL CERTIFICATION	46. O.P. APPROVAL	DATE APPROVED
7-18-69 DB	[signature]	7-18-69

FORM 8-67 1152 USE PREVIOUS EDITION

SECRET

GROUP 1
EXCLUDED FROM AUTOMATIC DOWNGRADING AND DECLASSIFICATION

14 00000

SECRET

REQUEST FOR PERSONNEL ACTION

DATE PREPARED: 18 January 1967

1. SERIAL NUMBER	2. NAME (Last-First-Middle)
012773	MILER, NEWTON S.

3. NATURE OF PERSONNEL ACTION	4. EFFECTIVE DATE REQUESTED (MONTH / DAY / YEAR)	5. CATEGORY OF EMPLOYMENT
DESIGNATION AS A PARTICIPANT IN THE CIA RETIREMENT AND DISABILITY SYSTEM	02 / 12 / 67	REGULAR

6. FUNDS	V TO V	V TO CF	CF TO V	CF TO CF	7. COST CENTER NO. CHARGEABLE	8. LEGAL AUTHORITY (Completed by Office of Personnel)
				X	7127-0170	PL 88-643 Sect. 203

9. ORGANIZATIONAL DESIGNATIONS	10. LOCATION OF OFFICIAL STATION
DDP/CI STAFF	WASHINGTON, D.C.

11. POSITION TITLE	12. POSITION NUMBER	13. CAREER SERVICE DESIGNATION
		D

14. CLASSIFICATION SCHEDULE (GS, LB, etc.)	15. OCCUPATIONAL SERIES	16. GRADE AND STEP	17. SALARY OR RATE
		15	$

18. REMARKS

EMPLOYEE WILL RECEIVE NOTIFICATION FROM THE DIRECTOR OF PERSONNEL OF THIS DESIGNATION.

18A. SIGNATURE OF REQUESTING OFFICIAL	DATE SIGNED	18B. SIGNATURE OF CAREER SERVICE APPROVING OFFICER	DATE SIGNED

SPACE BELOW FOR EXCLUSIVE USE OF THE OFFICE OF PERSONNEL

19. ACTION CODE	20. EMPLOY CODE	21. OFFICE CODING (NUMERIC / ALPHABETIC)	22. STATION CODE	23. INTEGREE CODE	24. HDQTRS CODE	25. DATE OF BIRTH (MO. DA. YR.)	26. DATE OF GRADE (MO. DA. YR.)	27. DATE OF LEI (MO. DA. YR.)

28. NTE EXPIRES (MO. DA. YR.)	29. SPECIAL REFERENCE	30. RETIREMENT DATA (1-CSC, 3-FICA, 5-NONE) CODE	31. SEPARATION DATA CODE	32. CORRECTION CANCELLATION DATA (TYPE, MO. DA. YR.)	EOD DATA	33. SECURITY REQ NO	34. SEX
		2					

35. VET PREFERENCE (CODE: 0-NONE, 1-5 PT, 2-10 PT)	36. SERV COMP DATE (MO. DA. YR.)	37. LONG COMP DATE (MO. DA. YR.)	38. CAREER CATEGORY (CAR RESV, PROV TEMP) CODE	39. FEGLI HEALTH INSURANCE (CODE: 0-WAIVED, 1-YES; HEALTH INS CODE)	40. SOCIAL SECURITY NO

41. PREVIOUS GOVERNMENT SERVICE DATA (CODE: 0-NO PREVIOUS SERVICE, 1-NO BREAK IN SERVICE, 2-BREAK IN SERVICE (LESS THAN 3 YEARS), 3-BREAK IN SERVICE (MORE THAN 3 YEARS))	42. LEAVE CAT CODE	43. FEDERAL TAX DATA (FORM EXECUTED 1-YES 2-NO; CODE; NO. TAX EXEMPTIONS)	44. STATE TAX DATA (FORM EXECUTED 1-YES 2-NO; CODE; NO. TAX EXEMP; STATE CODE)

...ION CONTROL CERTIFICATION	45. O.P. APPROVAL	DATE APPROVED
	See memo signed by D/Pers dated [illegible]	

...US EDITION

SECRET

GROUP 1

14 00000

CP-922Y3D/djs
Ser: 0202P92
14 [illegible] 1967

CONFIDENTIAL

MEMORANDUM FOR MR. N. SCOTT MILER

VIA: Director of Central Intelligence

SUBJ: Expression of Appreciation (U)

1.(U) I hereby express my appreciation for service of the highest degree of excellence provided to my office during the past several months. You displayed professional competence that can only be described as exemplary in nature.

2.(U) It is unfortunate that the work on which you performed is of such a nature that it precludes a specific description herein, but that need not detract from the significance of this message of approbation. Of all the attributes displayed, the two most worthy of note are your use of imagination and persistence. These two qualities enabled you to produce results which others had not been able to obtain. Near failure was transformed into success.

3.(U) Not to be ignored is your administrative ability. The marshaling of resources available to you and coordination of the efforts of your available personnel contributed materially to the degree and quality of results obtained as well as the expeditious manner in which you proceeded. Also, selflessness was manifested by your willingness to ignore assigned working hours and press on as long as any hope existed for obtaining results.

4.(C) As you are aware, the results achieved by you have significance beyond the boundaries of the Navy. The full import cannot be completely evaluated at this time but it is known that the lives of many persons will be enriched by your efforts. It is regretted that all persons affected will not have the opportunity to express their thanks to you in person for the part you have played.

5.(U) On behalf of all persons who will benefit from your efforts, and on behalf of the Navy and myself, I again express my deepest appreciation and say to you a most hearty "Well done".

6.(U) If it is consistent with the policy of your Agency, it is requested that a copy of this letter be made a part of your official record.

FEB 12 1 32 PM '67

[illegible]
REAR [illegible] U.S. NAVY
DIRECTOR OF NAVAL INTELLIGENCE

CONFIDENTIAL

14 00000

SECRET

30 APR 965

MEMORANDUM FOR: Chief, CI Staff

SUBJECT : Mr. N. Scott Miler
Letter of Appreciation

1. On 25 February 1965, Mr. N. Scott Miler of your Staff presented an excellent lecture to participants in Security Officers Field Course #15 on "Security Support to CI Activities." Mr. Miler made the talk very interesting and stimulating, and, judging from the class comments, it was very well received.

2. I should like to take this opportunity to advise both you and Mr. Miler that his cooperation and efforts on behalf of the Office of Security are very much appreciated.

Howard J. Osborn
Director of Security

SECRET

14 00000

SECRET
(When Filled In)

REQUEST FOR PERSONNEL ACTION

DATE PREPARED: 22 September 1964

1. SERIAL NUMBER	2. NAME (Last-First-Middle)
012773	MILER, NEWTON SCOTT

3. NATURE OF PERSONNEL ACTION	4. EFFECTIVE DATE REQUESTED (MONTH / DAY / YR)	5. CATEGORY OF EMPLOYMENT
REASSIGNMENT	10 / / 64	REGULAR

6. FUNDS	V TO V	V TO CF	CF TO V	CF TO CF	7. COST CENTER NO. CHARGEABLE	8. LEGAL AUTHORITY (Completed by Office of Personnel)
				X	5127-0170-0000	

9. ORGANIZATIONAL DESIGNATIONS	10. LOCATION OF OFFICIAL STATION
DDP CI STAFF SPECIAL INVESTIGATION GROUP	WASH., D.C.

11. POSITION TITLE	12. POSITION NUMBER	13. CAREER SERVICE DESIGNATION
(attache Pol off) OPS OF - D CH	0023	D

14. CLASSIFICATION SCHEDULE (GS, LB, etc.)	15. OCCUPATIONAL SERIES	16. GRADE AND STEP	17. SALARY OR RATE
FSR GS (~~14~~)	0136.01	03 1 15 3	$14,860 17,600

18. REMARKS

FROM: DDP/AFRICA/EAST BRANCH/ADDIS ABABA STATION/CHIEF OF STATION/81

cc: Sent to Finance and Security Ethiopia

PRA: HR 20-21 (c) (3) for 24 months from eff. date.

COORDINATION: Carl Taylor
AFRICA PERSONNEL

18A. SIGNATURE OF REQUESTING OFFICIAL	DATE SIGNED	18B. SIGNATURE OF CAREER SERVICE APPROVING OFFICER	DATE SIGNED
James L. Hunter CI STAFF		Ronald Cage	10/14/64

SPACE BELOW FOR EXCLUSIVE USE OF THE OFFICE OF PERSONNEL

19. ACTION CODE	20. EFFECTIVE CODE	21. OFF OF COD NO.	22. STATION CODE	23. INDEX CODE	24. MONTHS TYPE	25. DATE OF BIRTH	26. DATE OF GRADE	27. DATE OF LEI
37	10	3122 / 04	7302		1	03 01 26		

28. NTE EXPIRES	29. SPECIAL REFERENCE	30. NET WEIGHT DATA	31. SEPARATION DATA LOCATION	32. CORRECTION/CANCELLATION DATA	FOD DATA	33. SECURITY P.O. NO.	34. SEX
10 66	.F3						

35. VET PREFERENCE | 36. SERV. COMP. DATE | 37. LONG. COMP. DATE | 38. CAREER CATEGORY | 39. FEGLI / HEALTH INSURANCE | 40. SPECIAL SECURITY NO.

41. PREVIOUS EQUIVALENT TEXT CODE | 42. FORMAL TEXT DATA | 43. FORMAL TEXT DATA

45. POSITION CONTROL CERTIFICATION	46. O.P. APPROVAL	DATE APPROVED
FROM AF (3) 10-14-64	Ronald Cage	10/14/64

FORM 1152 OBSOLETE PREVIOUS EDITIONS

SECRET

S E C R E T

1 February 1962

MEMORANDUM FOR: Chief, Africa Division

SUBJECT: Recommendation for Promotion - Newton Scott Miler

1. It is recommended that Newton Scott Miler be promoted from his present grade of GS-14 to GS-15. Miler was assigned to the Africa Division on 9 July 1961 and assumed his present position of Chief of Station, Addis Ababa, in September 1961. He has been in grade since 24 March 1957. In accepting his present assignment Miler assumed responsibility for a very complicated operational program requiring considerable reorientation and modification. In a short time he has been able to give purpose and direction to operations which previously had been the subject of considerable controversy within DD/P. It is worthy of note that Miler has accomplished this with an almost entirely new team, few of whom had any previous experience in African operations.

2. Under normal circumstances, the Supervisor would be inclined to delay a promotion recommendation pending further opportunity to observe first hand the performance of the individual. It is felt that Miler is a justifiable exception to this rule. Prior to his assignment to the Africa Division, Miler had been recommended for promotion by his former Supervisor who is presently Deputy Chief, CI-CE Staff. This man had apparently felt so strongly about Miler's performance that he had suggested that Miler be the one man on the CI-CE staff who should be given a jump promotion to supergrade. If necessary a memorandum supporting the remarks made can be obtained.

3. In addition to the above, the Supervisor has been associated with Miler in a professional relationship since 1946. The only gap in continuity was from the period 1956 to 1959. It is felt, therefore, that the Supervisor's evaluation of Miler's knowledge, ability, experience, and potential bears weight.

Grant A. Fielden
Chief, AF/E

S E C R E T

14 00000

MEMORANDUM FOR: Acting Chief, CI Staff

SUBJECT: Recommendation for Promotion of Newton Scott Miler

1. It is recommended that Mr. Miler be promoted to Grade 15.

2. During the two years that he has been an officer of the Operations Group of the CI Staff Mr. Miler has demonstrated an exceptional ability to interpret counterintelligence experience and practice in guiding operations in this area throughout the divisions of the DD/P. He has applied field experience gained in one area, combined with expertly informed Headquarters knowledge, to intricate and sensitive problems affecting U. S. security in a variety of geographic areas from the Far East to the Western Hemisphere and Europe with outstanding skill and sureness of judgment. He is aggressive, devotes long hours uncomplainingly to his tasks, and willingly contributes his guidance to officers of less experience. In personal relationships throughout the Clandestine Services he is admired, respected, and well-liked. His recommendations are eagerly sought and contribute in major fashion to increased effectiveness in carrying out the CI mission. It is again strongly recommended that he be promoted to GS-15.

James R. Hunt Jr

James R. Hunt, Jr.
Chief, CI Operations

14 00000

SECRET

MEMORANDUM FOR: Clandestine Services Career Service/Panel A

SUBJECT : Recommendation for Promotion of Newton Scott Miler

1. It is recommended that Mr. Miler be promoted to Grade 15.

2. Since July 1958 Mr. Miler has been serving in the Soviet/Satellite Branch of the CI Staff, Operations Division. In this position he has made a major contribution to the CI mission in his daily contacts with elements of the DD/P, Office of Training and Office of Security. Mr. Miler has excellent motivation, works long hours, readily accepts responsibility, and is highly effective in expressing his views both orally and in written form. He is resourceful, imaginative, and his operational judgment is superior. The frequency with which his professional advice is sought on an informal and personal basis is clear evidence of the high regard with which he is held by many individuals in the Clandestine Services. I strongly recommend him for promotion to the next higher grade.

James R. Hunt

James R. Hunt, Jr.
Chief, CI Operations

Mr Miler's record on this staff has been outstanding. I am sure that as a 15 he will be in demand for a field assignment (when his tour with this staff is over).

S. N. Kostal

SECRET

14 00000

SECRET

MEMORANDUM FOR: Chief, Transactions & Records Branch
Office of Personnel

SUBJECT: State Department Promotion of
MILER, Newton

1. The Department has informed this office that effective 12 April 1964 subject employee was promoted from FSR-4, $14,035 to FSR-3, $14,265.

2. It is requested that this notice be placed in the official folder of the employee concerned.

/s/ Henry C. Woodward
Chief, Official Civilian Branch, CCS

SECRET

14 00000

SECRET
(When Filled In)

REQUEST FOR PERSONNEL ACTION

DATE PREPARED: 10 May 1962

1. SERIAL NUMBER	2. NAME (Last-First-Middle)
012773	MILER, NEWTON SCOTT

3. NATURE OF PERSONNEL ACTION	4. EFFECTIVE DATE REQUESTED (Month / Day / Year)	5. CATEGORY OF EMPLOYMENT
PROMOTION	05 / 13 / 62	REGULAR

6. FUNDS	V TO V	B TO CF	CF TO V	CF TO CF	7. COST CENTER NO. CHARGEABLE	8. LEGAL AUTHORITY (Completed by Office of Personnel)
				X	2138 8400 1000	

9. ORGANIZATIONAL DESIGNATIONS	10. LOCATION OF OFFICIAL STATION
3 DDP AFRICA EAST BRANCH ADDIS ABABA STATION	ADDIS ABABA, ETHIOPIA

11. POSITION TITLE	12. POSITION NUMBER	13. CAREER SERVICE DESIGNATION
Pol Off Att Chief of Station	81	D

14. CLASSIFICATION SCHEDULE (GS, LB, etc.)	15. OCCUPATIONAL SERIES	16. GRADE AND STEP	17. SALARY OR RATE
FSR		04	12,145
GS	0136.01	15 1	13,730

18. REMARKS (From AF/East/Addis/81)

18A. SIGNATURE OF REQUESTING OFFICIAL	DATE SIGNED	18B. SIGNATURE OF CAREER SERVICE APPROVING OFFICER	DATE SIGNED
ADOLPH C. ROSNER, AF/Support	10 May	[signature]	5/11/62

SPACE BELOW FOR EXCLUSIVE USE OF THE OFFICE OF PERSONNEL

19. ACTION CODE	20. EMPLOYEE CODE	21. OFFICE CODING (Numeric / Alphabetic)	22. STATION CODE	23. WORKSHEET	24. HOURS CODE	25. DATE OF BIRTH	26. DATE OF GRADE	27. ACCOUNTING
2 2	10	52730 AF	22065		3	03 01 26		

28. NTE EXPIRES	29. SPECIAL REFERENCE	30. RETIREMENT DATA	31. SEPARATION DATA CODE	32. CORRECTION/CANCELLATION DATA	33. SECURITY POS. NO.	34. SEX
				FOD DATA		

35. VET. PREFERENCE	36. SERV. COMP. DATE	37. LONG. COMP. DATE	38. HEALTH INSURANCE	39. FEGLI / HEALTH INSURANCE	40. SOCIAL SECURITY NO.

41. PREVIOUS GOVERNMENT SERVICE DATA	42. CLEARANCE CODE	43. FIGURE TAX DATA	44. STATE TAX DATA

45. POSITION CONTROL CERTIFICATION	46. O.P. APPROVAL	DATE APPROVED
[signature] 5/15/62	[signature]	5/11/62

152 USE PREVIOUS EDITION

SECRET

14 00000

SECRET

1 February 1962

MEMORANDUM FOR: Chief, Africa Division

SUBJECT: Recommendation for Promotion - Newton Scott Miler

1. It is recommended that Newton Scott Miler be promoted from his present grade of GS-14 to GS-15. Miler was assigned to the Africa Division on 9 July 1961 and assumed his present position of Chief of Station, Addis Ababa, in September 1961. He has been in grade since 24 March 1957. In accepting his present assignment Miler assumed responsibility for a very complicated operational program requiring considerable reorientation and modification. In a short time he has been able to give purpose and direction to operations which previously had been the subject of considerable controversy within DD/P. It is worthy of note that Miler has accomplished this with an almost entirely new team, few of whom had any previous experience in African operations.

2. Under normal circumstances, the Supervisor would be inclined to delay a promotion recommendation pending further opportunity to observe first hand the performance of the individual. It is felt that Miler is a justifiable exception to this rule. Prior to his assignment to the Africa Division, Miler had been recommended for promotion by his former Supervisor who is presently Deputy Chief, CI-CE Staff. This man had apparently felt so strongly about Miler's performance that he had suggested that Miler be the one man on the CI-CE staff who should be given a jump promotion to supergrade. If necessary a memorandum supporting the remarks made can be obtained.

3. In addition to the above, the Supervisor has been associated with Miler in a professional relationship since 1946. The only gap in continuity was from the period 1956 to 1959. It is felt, therefore, that the Supervisor's evaluation of Miler's knowledge, ability, experience, and potential bears weight.

Grant A. Fielden
Chief, [illegible]P/E

SECRET

14-00000

SECRET

(When Filled In)

REQUEST FOR PERSONNEL ACTION

DATE PREPARED: 19 July 1961

1. SERIAL NUMBER: 112773

2. NAME (Last-First-Middle): MILLER, Newton S.

3. NATURE OF PERSONNEL ACTION: INTEGRATION -- Dept. of State

4. EFFECTIVE DATE REQUESTED: MONTH 7 DAY 20 YEAR 61

5. CATEGORY OF EMPLOYMENT: Regular

6. FUNDS: V TO V / CF TO V / V TO CF / X CF TO CF

7. COST CENTER NO. CHARGEABLE: 1138-8400-1000

8. LEGAL AUTHORITY (Completed by Office of Personnel)

9. ORGANIZATIONAL DESIGNATIONS:
DDP/AF
East Branch
Addis Ababa Station

10. LOCATION OF OFFICIAL STATION: Addis Ababa, Ethiopia

11. POSITION TITLE: Attache, Political Officer
Chief of Station

12. POSITION NUMBER: 81

12A. FOR CONTROL NO.:

13. CAREER SERVICE DESIGNATION: D

14. CLASSIFICATION SCHEDULE (GS, LB, etc.): FSR / GS

15. OCCUPATIONAL SERIES: 0136.01

16. GRADE AND STEP: 4 6 / 14 3

17. SALARY OR RATE: $12,145 / $12,739

18. REMARKS:

All sick and 115 hours annual leave to be transferred to the Dept. of State.

18A. SIGNATURE OF REQUESTING OFFICIAL: B. Eggleston
B. Eggleston, Cover Officer, x 8104

18B. SIGNATURE OF CAREER SERVICE APPROVING OFFICER:

SPACE BELOW FOR EXCLUSIVE USE OF THE OFFICE OF PERSONNEL

55	10	52736	AF	22645						

FOR DATA

45. POSITION CONTROL CLASSIFICATION

46. O.P. APPROVAL

1152 OBSOLETE PREVIOUS EDITIONS

SECRET

SECRET

REQUEST FOR PERSONNEL ACTION

DATE PREPARED: 24 March 1961

1. SERIAL NUMBER: 012773
2. NAME (Last-First-Middle): MILER, NEWTON SCOTT

3. NATURE OF PERSONNEL ACTION: REASSIGNMENT & TRANSFER TO CONFIDENTIAL FUNDS

4. EFFECTIVE DATE REQUESTED: 07 | [illegible] | 61

5. CATEGORY OF EMPLOYMENT: REGULAR

6. FUNDS: [ ] F TO F | [ ] CF TO F | [X] F TO CF | [ ] CF TO CF

7. COST CENTER NO. CHARGEABLE: 1138 8400 1000

8. LEGAL AUTHORITY (Completed by Office of Personnel):

9. ORGANIZATIONAL DESIGNATIONS:
DDP AFRICA
EAST BRANCH
ADDIS ABABA STATION

10. LOCATION OF OFFICIAL STATION:
ADDIS ABABA, ETHIOPIA

11. POSITION TITLE: Chief of Station (D)

12. POSITION NUMBER: 81

13a. PCR CONTROL NO.:

13. CAREER SERVICE DESIGNATION: DI

14. CLASSIFICATION SCHEDULE (GS, LR, etc.): GS (00)

15. OCCUPATIONAL SERIES: 0136.01

16. GRADE AND STEP: 14 3

17. SALARY OR RATE: 12730

18. REMARKS:
(From DDP/CI Staff Ops Div/Satellite Br/61)
Form 259 sent to medics. Subject to depart on or about 15 August.
Delegation date - 19 July '61

CONCUR [illegible] CI STAFF

Security [illegible] 7/27/61

Copy to Security 7/26/61

[illegible]

THEODORE M. FRANSEN, C/AF Support

[illegible]

EAST AFRICA

[illegible]

SECRET

14 00000

1-1824

61-5562

MEMORANDUM FOR: Director of Central Intelligence

VIA : Deputy Director (Plans)

SUBJECT : Appointment of Mr. Newton S. Miler, Chief of Station, Addis Ababa, Ethiopia

1. The appointment of Mr. Newton S. Miler as Chief of Station, Addis Ababa, Ethiopia, effective on or about 15 August 1961, is recommended. Mr. Miler would replace Mr. William McGhee whose next assignment will be determined at a later date.

2. Mr. Miler has been an employee of the Agency since September 1947, and is presently assigned as CI Branch Chief, CI Staff, Washington, D. C., GS-14. A biographic profile, including information regarding his Agency experience and training, is attached.

Bronson Tweedy

BRONSON TWEEDY
Chief, Africa Division

1 Attachment:
Biographic Information

APPROVAL RECOMMENDED:

Mr. Miler has been interviewed by the ADDPA, by the Chief of Operations, and by myself, and we are satisfied that he is qualified for this assignment.

CPC
DDCI
(1/6/61)

Richard M. Bissell Jr. — 5 JUL 1961
Deputy Director (Plans) — (Date)

The recommendation in paragraph 1 is APPROVED:

[signature] — 11 JUL 1961
Director of Central Intelligence — (Date)

14-00000

CONFIDENTIAL
(When Filled In)

1. NAME (Last, First, Middle) [illegible]

2. EMPLOYEE SERIAL NO.

3. THIS DATE [illegible]

4. THE FOLLOWING AGENCY SPONSORED INSURANCE PROGRAMS HAVE BEEN EXPLAINED TO ME

- War Agencies Employees Protection Association (WAEPA)
- United Benefit Life Insurance (UBLIC)
- Mutual of Omaha Hospitalization & Surgical
- Dread Disease*
- Income Replacement*
- Air Trip Insurance
- Travel-matic Insurance*
- Flite-Plan*
- Emergency Travel Insurance*

*Cash payment of premiums for insurance should cover the period of time the individual will be away from headquarters

5. DESTINATION [illegible]

TRAVEL
TDY
PCS

6. I AM NOW PARTICIPATING, OR WOULD LIKE TO PARTICIPATE IN THE INSURANCE PROGRAMS LISTED BELOW.

SIGNATURE OF EMPLOYEE: Newton S. Miler

TYPE OF POLICY	DESIRED	NOW HAVE	POLICY NUMBER	DEDUCTIONS AUTHORIZED EACH PAY PERIOD	CASH PAID
[illegible]		✓			
		[illegible]	[illegible]	[illegible]	

7. I DO NOT ELECT TO PARTICIPATE IN ANY OF THE STATED INSURANCE PROGRAMS

SIGNATURE OF EMPLOYEE

8. FEDERAL EMPLOYEES GROUP LIFE INSURANCE (FEGLI)

- X I Am Covered Under FEGLI
- I Waivered Coverage Under FEGLI

SIGNATURE OF EMPLOYEE: Newton S. Miler

9. INTEGREE SALARY DIFFERENTIAL

- X Sufficient to Cover Insurance Deductions
- Insufficient — Other Arrangements Will Be Made

10. EMPLOYEE INTERVIEWED BY

CPB (Signature) [illegible]

BCD (Signature) [illegible]

11. PAYROLL DEDUCTIONS AUTHORIZED—INSURANCE ACCOUNT NO.

INSURANCE PROGRAM	INITIAL DEDUCTION TO BEGIN PAY PERIOD ENDING	AMOUNT OF DEDUCTION	AMOUNT OF DEDUCTION EACH SUBSEQUENT PAY PERIOD
WAEPA LIFE (CODE 3)			
UNITED LIFE (CODE 7)			
MUTUAL HOSPITALIZATION (CODE 1)			

12. REMARKS

INSURANCE QUESTIONNAIRE

DISTRIBUTION

ORIGINAL—FINANCE DIVISION IF DEDUCTIONS ARE AUTHORIZED
DUPLICATE—RETAIN IN PCD, DESTROY AFTER PROCESSING
TRIPLICATE—RETAIN IN OFFICE [illegible] THEN TRANSMIT TO OFFICIAL PERSONNEL FOLDER

FORM [illegible] Obsolete previous edition

CONFIDENTIAL

(4)

14 00000

SECRET

30 October 1958

Following is an extract from a Memorandum of Conversation concerning Mr. Thomas E. Naughten's courtesy call on General Charles Cabell on 27 October 1958. Mr. Wm. V. Broe, ACFE, and Mr. Charles J. Baker, ACFE/THB were also present at this meeting:

"Mr. Naughten said he was very sorry to see Mr. Scott Miler leave Bangkok since he had a great deal of confidence in him and felt that he was unusually well suited for the job."

Charles J. Baker
ACFE/THB

SECRET

SECRET

VOUCHERED

Classify According To Content.

REQUEST FOR PERSONNEL ACTION

1. Serial No.	2. Name (Last-First-Middle)	3. Date Of Birth (Mo / Da / Yr)	4. Vet. Pref. (None-0, 5 Pt-1, 10 Pt-2) / Code	5. Sex	6. CS - LOD (Mo / Da / Yr)
	Miler, Newton Scott	3 / 1 / 26	None-0 / Code 1	M	

7. SCD (Mo / Da / Yr)	8. CSC Retmt. (Yes - 1, No - 2) / Code	9. CSC Or Other Legal Authority	10. Apmt. Affidav. (Mo / Da / Yr)	11. FEGLI (Yes-1, No-2) / Code	12. LCD (Mo / Da / Yr)	13. Mil. Serv. Cred. - LCD (Yes - 1, No - 2) / Code
				Yes-1 / Code 1		

PREVIOUS ASSIGNMENT

14. Organizational Designations	Code	15. Location Of Official Station	Station Code
DDP/FE Branch 4 - Bangkok Station Counter Subversive Section		Bankok, Thailand	

16. Dept.- Field (Dept.- Usfld- Frgn.) / Code	17. Position Title	18. Position No.	19. Serv.	20. Occup. Series
	Intell Officer (FI) (Police-Sec. Investigations)	2877	GS-	0136.51

21. Grade & Step	22. Salary Or Rate	23. SD	24. Date Of Grade (Mo / Da / Yr)	25. PSI Due (Mo / Da / Yr)	26. Appropriation Number
14 1	$ 10,320.00	DI	03 / 24 / 57	09 / 21 / 58	8-3786-55-040

ACTION

27. Nature Of Action	Code	28. Eff. Date (Mo / Da / Yr)	29. Type Of Employee	Code	30. Separation Date
Reassignment			Regular		

PRESENT ASSIGNMENT

31. Organizational Designations	Code	32. Location Of Official Station	Station Code
DDP/CI Staff Ops Division Satellites Br.	54/4	Washington, D.C.	

33. Dept.- Field (Dept.- Usfld- Frgn.) / Code	34. Position Title	35. Position No.	36. Serv.	37. Occup. Series
	IO CI PR CH	61	GS	0136.53

38. Grade & Step	39. Salary Or Rate	40. SD	41. Date Of Grade (Mo / Da / Yr)	42. PSI Due (Mo / Da / Yr)	43. Appropriation Number
14 1	$ 10,320.00	DI	03 / 24 / 57	09 / 21 / 58	8-2705-27

SOURCE OF REQUEST

A. Requested By (Name And Title)	C. Request Approved By (Signature And Title)
[illegible] C/CI Support	S. Herman Horton DDP/CI Staff
B. For Additional Information Call (Name & Telephone Ext.)	
Mary L. Johnes 8527	

CLEARANCES

Clearance	Signature	Date	Clearance	Signature	Date
A. Career Board	[signature]		D. Placement		
B. Pos. Control			E.		
C. Classification			F. Approved By		

Remarks: Concurrence by FE [signature]

2 copies sent to Security

FORM 1152a
3-57

[illegible]

INTERNATIONAL COOPERATION ADMINISTRATION

UNITED STATES OF AMERICA OPERATIONS MISSION TO THAILAND

BANGKOK, THAILAND

April 9, 1958

Mr. Theo H. Hall
Chief, Public Safety Division
International Cooperation Administration
Washington 25, D. C.

Re: Newton S. Miller

Dear Theo:

You have by now received our unclassified cable, TOICA 1408, advising of our acceptance of the resignation of Newton S. Miller who has served since December 27, 1956, as Chief of our Criminal Investigation Branch, Public Safety Division, USOM/T. It was with deep regret that I accepted the resignation since his departure on or about April 15, 1958, will be felt very keenly by both the Chief of the Division, Mr. Al DuBois, and myself.

Were it not for the pressing need of stateside medical attention for his wife and the fact that he should be with her during this period, I should have endeavored to prevail on him to take an alternative course of action. However, I am satisfied that there was no alternative and, hence, did accept the resignation effective April 15, 1958, it being noted that he is returning with his family to the States at his own expense.

This letter is to advise you of the facts leading to what would appear to be a sudden resignation. I also want to inform you that Miller's job performance here has, in my estimation, been of high order and can very easily be summarized by stating that he has performed most satisfactorily.

He has shown himself consistently to be tactful, considerate, and objective in his approach to his responsibilities and in the performance of his duties. I have at all times found that his judgment has been sound and mature. He has had warm and mutually satisfying relationship with his opposite numbers in the Thai police.

In furtherance of my statement of my confidence in him, I unhesitatingly designated him as Acting Chief of our Public Safety Division during Mr. DuBois' absence on TDY in Washington for the period March 9 through April 5, 1958. I naturally had continuing personal

contact with him during that period and observed his handling of himself in Executive Staff meetings. The various attributes which I cited above were clearly demonstrated during this period and, in fact, his performance during this period permits me to add that I am satisfied with his supervisory abilities.

I would have no hesitancy in recommending his reemployment by ICA if in the future the present family health situation is rectified.

Sincerely,

Thomas E. Naughton
Director

cc: A. C. Stevens, PERS, ICA/W
C. M. Keating, M/PSI, ICA/W

14 00002

SECRET

Classify According To Content.

REQUEST FOR PERSONNEL ACTION

17 April 1958

1. Serial No.	2. Name (Last-First-Middle)	3. Date Of Birth (Mo Da Yr)	4. Vet. Pref. (None-0, 5 Pt-1, 10 Pt-2) Code	5. Sex	6. CS - EOD (Mo Da Yr)
	MILER, Newton Scott	03 01 26	1	M	

7. SCD (Mo Da Yr)	8. CSC Retmt (Yes-1, No-2) Code	9. CSC Or Other Legal Authority	10. Apmt. Affidav. (Mo Da Yr)	11. FEGLI (Yes-1, No-2) Code	12. [illegible] (Mo Da Yr)	13. [illegible] (Yes-1, No-2) Code

PREVIOUS ASSIGNMENT

14. Organizational Designations	Code	15. Location Of Official Station	Station Code
DDP/FE Branch 4 - Bangkok Station Counter Subversive Section		Bangkok, Thailand	

16. Dept.-Field (Dept.-Usfld.-Fran.) Code	17. Position Title	18. Position No.	19. Serv.	20. Occup. Series
	Intell Officer (FI) (Police Spec. (Investigations)	2877	GS	0136.51

21. Grade & Step	22. Salary Or Rate	23. SD	24. Date Of Grade (Mo Da Yr)	25. PSI Due (Mo Da Yr)	26. Appropriation Number
(3) 14 1	$ 10,320.00	DI			8-3785-55-040

37

ACTION

27. Nature Of Action	Code	28. Eff. Date (Mo Da Yr)	29. Type Of Employee	Code	30. Separation Data
Conversion from FSS Status		04 16 58	Regular		

PRESENT ASSIGNMENT

31. Organizational Designations	Code	32. Location Of Official Station	Station Code
	3/16		7/50

33. Dept.-Field (Dept.-Usfld.-Fran.) Code	34. Position Title	35. Position No.	36. Serv.	37. Occup. Series
	Intell Officer (FI)		GS	

38. Grade & Step	39. Salary Or Rate	40. SD	41. Date Of Grade (Mo Da Yr)	42. PSI Due (Mo Da Yr)	43. Appropriation Number
14 1	$ 10,320.00		2 21 57	9 21 58	

SOURCE OF REQUEST

A. Requested By (Name And Title)
Ronald Gage, CFE/Personnel

B. For Additional Information Call (Name & Telephone Ext.)
Mozelle Little x 2957

C. Request Approved By (Signature And Title)

CLEARANCES

Clearance	Signature	Date	Clearance	Signature	Date
A. Career Board			D. Placement		
B. Pos. Control	[signature]	4/21/58	E.		
C. Classification			F. Approved By		

Remarks: Subject resigned from FSS Status COB 15 April 1958. per Bang-4427

FORM 5-57 1152a

SECRET

14 00000

STANDARD FORM 52

REQUEST FOR PERSONNEL ACTION

REQUESTING OFFICE: Fill in items 1 through 12 and A through D except 6B and 7 unless otherwise instructed. If applicable, obtain resignation and fill in separation data on reverse.

1. NAME (Mr. – Miss – Mrs. – One given name, initial(s), and surname)	2. DATE OF BIRTH	3. REQUEST NO.	4. DATE OF REQUEST
Newton Scott MILER	1 Mar 1926		29 Mar '57

5. NATURE OF ACTION REQUESTED:
A. PERSONNEL (Specify whether appointment, promotion, separation, etc.)
Amended Integration (ICA)
B. POSITION (Specify whether establish, change grade or title, etc.)

6. EFFECTIVE DATE
A. PROPOSED:
B. APPROVED: 30 Nov '56

7. C. S. OR OTHER LEGAL AUTHORITY

FROM—		TO—
Same	8. POSITION TITLE AND NUMBER	Same
	9. SERVICE, GRADE, AND SALARY	FSS-[illegible]-3 $9635
	10. ORGANIZATIONAL DESIGNATIONS	Same
	11. HEADQUARTERS	Same
☐ FIELD ☐ DEPARTMENTAL	12. FIELD OR DEPARTMENTAL	☐ FIELD ☐ DEPARTMENTAL

A. REMARKS (Use reverse if necessary)
Amended action to reflect change in item 9 from $9380 to $9635. No differential is to be paid as Subject's CIA salary is $9420 and his FSS salary is $9635.

B. REQUESTED BY (Name and title)
FI/OPS/CCB/OCL

C. FOR ADDITIONAL INFORMATION CALL (Name and telephone extension)
William M. Murphy x 4403

D. REQUEST APPROVED BY
Signature: William M. Murphy
Title: Cover Officer

13. VETERAN PREFERENCE

NONE	WWII	OTHER	5 PT.	10 POINT DISAB	10 POINT OTHER
			XX		

14. POSITION CLASSIFICATION ACTION

NEW	VICE	F.A.	REAL

SD:DI

15. SEX: M

16. APPROPRIATION
FROM
TO 7-3180-[illegible]-040

17. SUBJECT TO C. S. RETIREMENT ACT (YES – NO): [illegible]

18. DATE OF APPOINTMENT AFFIDAVITS (ACCESSIONS ONLY)

19. LEGAL RESIDENCE
☐ CLAIMED ☐ PROVED
STATE:

20. STANDARD FORM 50 REMARKS

21. CLEARANCES	INITIAL OR SIGNATURE	DATE	REMARKS
A.			
B. CL. OR POS. CONTROL	[illegible]	[illegible]	[illegible]
C. CLASSIFICATION			
D. PLACEMENT OR EMPL.			
E.			
F. APPROVED BY			

14-00000

SECRET

STANDARD FORM 52
FORMS CONTROL OFFICE
U. S. CIVIL SERVICE COMMISSION
(EXCEPT FOR FEDERAL PERSONNEL MANUAL CHAPTER 8)

REQUEST FOR PERSONNEL ACTION

UNVOUCHERED

REQUESTING OFFICE: Fill in items 1 through 12 and A through D except 6B and 7 unless otherwise instructed. If applicable, obtain resignation and fill in separation data on reverse.

1. NAME (Mr. Miss Mrs. One given name, initial(s), and surname)	2. DATE OF BIRTH	3. REQUEST NO.	4. DATE OF REQUEST
Mr. Newton S. Miler	1 Mar 1926		22 Mar 57

5. NATURE OF ACTION REQUESTED:
A. PERSONNEL (Specify whether appointment, promotion, separation, etc.)
Promotion
B. POSITION (Specify whether establish, change grade or title, etc.)

6. EFFECTIVE DATE
A. PROPOSED:
B. APPROVED:

7. C.S. LEGAL AUTHORITY (THOR.)

FROM—		TO—
I.O.(FI) BFF-2877-13	8. POSITION TITLE AND NUMBER	I.O.(FI) BFF-2877
Police Spe. Invest.	9. SERVICE, GRADE, AND SALARY	Police Spec. Invest.
GS-0136.51-13 $9205.00 p/a		GS-0136.51-14 $10,320.00 p/a
FSS/3$9380.00 9 + 2-0	10. ORGANIZATIONAL DESIGNATIONS	FSS/3 $9380.00
DDP/FE		DDP/FE
Branch 4 - Bangkok Station		Branch 4 - Bangkok Sta.
Counter Subversive Section	11. HEADQUARTERS	Counter Subversive Section
Bangkok, Thailand		Bangkok, Thailand
[X] FIELD [ ] DEPARTMENTAL	12. FIELD OR DEPARTMENTAL	[X] FIELD [ ] DEPARTMENTAL DI

A. REMARKS (Use reverse if necessary)

B. REQUESTED BY (Name and title) [signature]
Alfred C. Ulmer, Chief, FE/Division

C. FOR ADDITIONAL INFORMATION CALL (Name and telephone extension)
Henry P. Gilbert, x 3003

D. REQUEST APPROVED BY
Signature: [signature]
Title: for CS/CSP

13. VETERAN PREFERENCE

NONE	WWII	OTHER	5 PT.	10 POINT DISAB	10 POINT OTHER
			X		

14. POSITION CLASSIFICATION ACTION

NEW	VICE	I.A.	REAL

SD:DI

15. SEX: M

16. APPROPRIATION
FROM 7-3786-55-040
TO Same

17. SUBJECT TO C.S. RETIREMENT ACT (YES—NO)

18. DATE OF APPOINTMENT AFFIDAVITS (ACCESSIONS ONLY)

19. LEGAL RESIDENCE
[ ] CLAIMED [ ] PROVED
STATE:

20. STANDARD FORM 50 REMARKS

21. CLEARANCES	INITIAL OR SIGNATURE	DATE	REMARKS
A			
B CFS. OR POS. CONTROL	[initials]		
C CLASSIFICATION			
D PLACEMENT OR EMPL.	[signature]	[illegible]	
E			

F. APPROVED BY
[signature] [signature] [illegible]

19—00437-8

14-00000

STANDARD FORM 52

REQUEST FOR PERSONNEL ACTION

UNVOUCHERED

REQUESTING OFFICE: Fill in items 1 through 12 and A through D except 6B and 7 unless otherwise instructed. If applicable, obtain resignation and fill in separation data on reverse.

1. NAME (Mr. Miss Mrs. One given name, initial(s), and surname): Mr. Newton Scott MILER 512773

2. DATE OF BIRTH: 1 March 1926

3. REQUEST NO.:

4. DATE OF REQUEST: 30 Nov. 56

5. NATURE OF ACTION REQUESTED.
A. PERSONNEL (Specify whether appointment, promotion, separation, etc.): INTEGRATION - International Cooperation Administration
B. POSITION (Specify whether establish, change grade or title, etc.):

6. EFFECTIVE DATE
A. PROPOSED:
B. APPROVED: 30 Nov. 1956

7. C.S. OR OTHER LEGAL AUTHORITY:

FROM: Intell Officer (FI) BFF 2877-14
GS-0136.51-13 $9420
DDP/FE
Branch 4 BANGKOK STATION
Counter Subversive Section
Bangkok, Thailand
[X] FIELD [ ] DEPARTMENTAL

8. POSITION TITLE AND NUMBER
9. SERVICE, GRADE, AND SALARY
10. ORGANIZATIONAL DESIGNATIONS
11. HEADQUARTERS
12. FIELD OR DEPARTMENTAL

TO: Intell Officer FI
(Police Specialist (Investigations)
BFF 2877-14 GS-0136.51-13
(FSS-3 $9380)
DDP/FE
Branch 4 BANGKOK STATION
Counter Subversive Section
Bangkok, Thailand
[X] FIELD [ ] DEPARTMENTAL

A. REMARKS (Use reverse if necessary)

Subject is to be paid the difference between CIA salary of $9420 and FSS salary of $9380, to be paid by the International Cooperation Administration and allowances in accordance therewith

Ten days (10) annual leave and all sick leave will be transferred to ICA by OCB/OCL

B. REQUESTED BY (Name and title): FI/OPS/OCB/OCL

C. FOR ADDITIONAL INFORMATION CALL (Name and telephone extension): William M. Murphy #4403

D. REQUEST APPROVED BY
Signature: William M. Murphy
Title: Cover Officer

13. VETERAN PREFERENCE: NONE | WAR | OTHER | 5 PT | 10 POINT DISAB. | OTHER
X

14. POSITION CLASSIFICATION ACTION: NEW | VICE | I.A. | REAL
SD-DI

15. SEX: M

16. APPROPRIATION FROM TO: 9-3786-55-040

17. SUBJECT TO C.S. RETIREMENT ACT (YES-NO)

18. DATE OF APPOINTMENT AFFIDAVITS (ACCESSIONS ONLY)

19. LEGAL RESIDENCE [ ] CLAIMED [ ] PROVED
STATE

B. STANDARD FORM 50 REMARKS

09/18/47

21. CLEARANCES	INITIAL OR SIGNATURE	DATE	REMARKS
A.			
B.			
C. CLASSIFICATION			
D.			
E.			

F. APPROVED BY

14-00000

SECRET

STANDARD FORM 52
FOR INFORMATION BY THE U.S. CIVIL SERVICE COMMISSION
REGARDING CLASSIFICATION OF CIVIL SERVICE PERSONNEL
MANUAL CHAPTER 51

REQUEST FOR PERSONNEL ACTION

UNVOUCHERED

REQUESTING OFFICE: Fill in items 1 through 12 and A through D except 6B and 7 unless otherwise instructed. If applicable, obtain resignation and fill in separation data on reverse.

1. NAME (Mr. Miss Mrs. One given name, initial(s), and surname): Mr. Newton Scott MILER
2. DATE OF BIRTH: 1 March 1926
3. REQUEST NO.:
4. DATE OF REQUEST: 7 Nov 1956
5. NATURE OF ACTION REQUESTED:
A. PERSONNEL (Specify whether appointment, promotion, separation, etc.): Reassignment
B. POSITION (Specify whether establish, change grade or title, etc.):
6. EFFECTIVE DATE: A. PROPOSED: B. APPROVED:
7. C.S. OR OTHER LEGAL AUTHORITY:

FROM—		TO—
Area Ops Officer BFF 1699-13	8. POSITION TITLE AND NUMBER	I.O. (FI) BFF-2877-13
GS-0136.01-13 ~~$9205~~ p/a $9420	9. SERVICE, GRADE, AND SALARY	GS-0136.51-13 ~~$9205~~ p/a 9420
DDP/FE China Base Office of the Chief of Operations Chi/Ind Branch Subic Bay, P.I.	10. ORGANIZATIONAL DESIGNATIONS	DDP/FE Branch 4 Bangkok Station Counter Subversive Section
XX FIELD / DEPARTMENTAL	11. HEADQUARTERS	BANGKOK, Thailand
	12. FIELD OR DEPARTMENTAL	XX FIELD / DEPARTMENTAL DI

A. REMARKS (Use reverse if necessary)

Robert A. Meeks
FI/Omo for Ch/FI

B. REQUESTED BY (Name and title): H. P. GILBERT, FE PERSONNEL OFFICER

C. FOR ADDITIONAL INFORMATION CALL (Name and telephone extension): FE/4/Support X3469 Dottie Poland

D. REQUEST APPROVED BY: Signature: Title:

13. VETERAN PREFERENCE: NONE | WWII | OTHER | 5 PT. X | 10 POINT DISAB | OTHER

14. POSITION CLASSIFICATION ACTION: NEW | VICE | I.A. | REAL — SD: DI

15. SEX: M
16. APPROPRIATION: FROM 7-3715-55-167 TO 7-3786-55-040
17. SUBJECT TO C.S. RETIREMENT ACT (YES—NO): YES
18. DATE OF APPOINTMENT AFFIDAVITS (ACCESSIONS ONLY):
19. LEGAL RESIDENCE: CLAIMED / PROVED — STATE:

20. STANDARD FORM 50 REMARKS

21. CLEARANCES	INITIAL OR SIGNATURE	DATE	REMARKS
A.			
B. CEIL. OR PCG. CONTROL			
C. CLASSIFICATION			
D. PLACEMENT OR EMPL.			
E.			

F. APPROVED BY

SECRET

Fe/Sec Jr. 8 Nov '56

SECRET

CUMULATIVE TRAINING RECORD

DATE: 2 27 August 1956

NAME: Newton S. MILER

PROJECTED PERSONNEL ACTION: X PROMOTION / REASSIGNMENT / OTHER (Explain) / ROTATION / TRAVEL

FROM: Area Ops Off, GS-13, Subic Bay

TO: Area Ops Off, GS-~~14~~ 13, Subic Bay

EOD: Oct 46

X	COURSE	DATE TAKEN	X	COURSE	DATE TAKEN
W	BASIC ORIENT. ALSO BIC, BITC, SOC, BTP, PH I			AIR OPS. 1 2 3 4 5	
CC	CLAND. M & T ALSO OC, PH II	9 Mar 54		MAR. OPS 1 2 3 4 5	
	CLAND. OPS. ALSO AIC, AITC, AOC, CAI, PH III	27/4-28/5/54		CLAND. FLD. ACT. 1 2 3 4 5 6	
	RESISTANCE OPS ALSO PM, I-II-III RAFT			SURVIVAL 1 2 3 4 5 6	
X	CLAND. SERV. REV			BASIC PHOTO	31/8-10/9/48
X	WORLD COMMUNISM			DOCUMENTATION	
	ANTI-COMM. OPS.			LOCKS	
	ADMIN PROCEDURES			SECRET WRITING	
	OPS. SUPPORT			FLAPS & SEALS	
	TRADECRAFT PHASE			SMALL ARMS FAM.	
	ADMIN PHASE			OTHER TRAINING	
	REPORTS			Orbit Ops	
	ORDER OF BATTLE			Seminar	25/4-6/5/55
	COUNTERESPIONAGE			Russian Lan	28/9/48-1/49
X	ADV. COUNTER-ESPIONAGE			[redacted]	
	OPS. SECURITY				
	WAR PLANS				
	CLAND. POL. WARF.				
	STAYBEHIND OPS.				
	TECH. DEV. ORIENT.				
	INSTR. TECH.				
	EVASION-ESCAPE				
	SAB. OPS.				
	INVEST. TECH. ALSO CI TECH.				
	ADMIN REFRESHER				
	RDG. IMPROVE.				
X	BASIC SUPV.				
	BASIC MGMT.			PRE-TEST	
	BALLOON OPS.			ASSESSMENT	

REMARKS:

1. CONSTRUCTIVE CREDIT (CC) HAS BEEN AUTHORIZED FOR COURSES SO MARKED BASED UPON SUBJECT'S PREVIOUS [ ] BACKGROUND [ ] EXPERIENCE [ ] TRAINING.
2. SUBJECT HAS COMPLETED TRAINING OR RECEIVED CONSTRUCTIVE CREDIT AS SHOWN AT THE LEFT.

TRAINING OFFICER COMMENTS:

[ ] A. THIS DOES (NOT) MEET TRAINING STANDARDS RE QUALIFICATION FOR THE PROJECTED ACTION.
[ ] NO FURTHER TRAINING RECOMMENDED AT THIS TIME.

[ ] B. SUBJECT IS CURRENTLY ENROLLED IN COURSES MARKED WITH AN "S". THE COMPLETION OF WHICH WILL SATISFY BASIC QUALIFYING STANDARDS.

[X] C. UNLESS SUBJECT HAS HAD PREVIOUS HQ. OR FIELD EXPERIENCE WHICH CAN BE ACCEPTED IN LIEU OF TRAINING, SUBJECT SHOULD BE REQUIRED TO TAKE [ ] QUALIFYING [✓] REFRESHER TRAINING AS CHECKED AT THE LEFT:
[ ] SOONEST and when
[X] UPON RETURN TO HQ available

[X] D. WAIVER AND CC. SHOULD BE REQUESTED FOR THOSE COURSES MARKED WITH A "W".

[ ] E. RECOMMENDATIONS FOR ADDITIONAL TRAINING WERE MADE _____ (DATE). THESE RECOMMENDATIONS HAVE NOT BEEN MET.

DIVISION TRAINING OFFICER: DONALD H. SAGE

STAFF TRAINING OFFICER: [signature]

TO: Personnel Officer,

FROM: Career Management Officer

The above projected personnel action has been [ ] approved [ ] disapproved by the Career Service Board. Additional training as indicated above has been recommended by the Training Officer to satisfy requirements of the proposed personnel action.

Please schedule these courses as soon as possible through your Division Training Officer who will coordinate with the Senior Staff Training Officer.

DATE: (A) 9 Nov 56

SIGNATURE OF CAREER MANAGEMENT OFFICER: R. A. Sk[illegible]ls (BCH

FORM NO. 467 REPLACES FORM 50-77 WHICH IS OBSOLETE.

SECRET

STANDARD FORM 52
FROM GAO TO THE U.S. CIVIL SERVICE COMMISSION JANUARY 1953 — FEDERAL PERSONNEL MANUAL CHAPTER 31

SECRET

UNCLASSIFIED

REQUEST FOR PERSONNEL ACTION

REQUESTING OFFICE: Fill in items 1 through 12 and A through D except 6B and 7 unless otherwise instructed. If applicable, obtain resignation and fill in separation data on reverse.

1. NAME (Mr.—Miss—Mrs.—One given name, initial(s), and surname)	2. DATE OF BIRTH	3. REQUEST NO.	4. DATE OF REQUEST
Mr. Newton S. MILER.	1 Mar. 1926		22 Dec 1955

5. NATURE OF ACTION REQUESTED:
A. PERSONNEL (Specify whether appointment, promotion, separation, etc.): REASSIGNMENT

6. EFFECTIVE DATE A. PROPOSED: ASAP B. APPROVED: 12 Jan 56

7. C.S. OR OTHER LEGAL AUTHORITY:

B. POSITION (Specify whether establish, change grade or title, etc.)

FROM—		TO—
I.O. (PI) DFF1604-13 GS-0130.01-13 ~~[illegible]~~ p/a DDP/FE China Mission Office of the Chief of Operations Plans and Development Branch ~~[illegible]~~ YOKOSUKA, JAPAN X FIELD ☐ DEPARTMENTAL	6. POSITION TITLE AND NUMBER 8. SERVICE, GRADE, AND SALARY 10. ORGANIZATIONAL DESIGNATIONS 11. HEADQUARTERS 12. FIELD OR DEPARTMENTAL	Area Ops Officer DFF - 1699 -13 GS-0130.01-13 $9805.00 p/a DDP/FE China ~~Mission~~ Base Office of the Chief of Operations Chi/Ind Branch Subic Bay, P.I. X FIELD ☐ DEPARTMENTAL SO: 14

A. REMARKS (Use reverse if necessary)

2. [illegible] per [illegible]

B. RECEIVED BY (Signature and title): [illegible] WATERS

C. REQUEST APPROVED BY: Signature: [illegible] Robert A Ogle (Wash) Actg C/S/Como

Title: [illegible] C/S/CSP

D. FOR ADDITIONAL INFORMATION CALL (Name and telephone extension): [illegible] X 2185

13. VETERAN PREFERENCE

NONE	WWII	OTHER	5 PT	10 POINT DISAB.	10 POINT OTHER
			X		

14. POSITION CLASSIFICATION ACTION

NEW	VICE	I. A	REAL

SD:DT

15. SEX	16. RACE	17. APPROPRIATION	18. SUBJECT TO C. S. RETIREMENT ACT (YES—NO)	19. DATE OF APPOINTMENT AFFIDAVITS (ACCESSIONS ONLY)	20. LEGAL RESIDENCE
M	W	FROM: 17-3715-55-160 167 TO: 17-3715-55-160 167	Yes		☒ CLAIMED ☐ PROVED STATE: Pa.

21. STANDARD FORM 50 REMARKS

[illegible] per Ltr. [illegible] 30 Jan 56

22. CLEARANCES	INITIAL OR SIGNATURE	DATE	REMARKS
A.			
B. CTL. OR POS. CONTROL	[illegible]	2/1/56	
C. CLASSIFICATION			
D. PLACEMENT OR EMPL.	[illegible]	1-2-56	
E.			

F. APPROVED BY: [illegible] Chief per Ltr. [illegible] 30 Jan 56

STANDARD FORM 5

REQUEST FOR PERSONNEL ACTION

SECRET

UNVOUCHERED

REQUESTING OFFICE: Fill in items 1 through 12 and A through D except 6B and 7 unless otherwise instructed. If applicable, obtain resignation and fill in separation data on reverse.

1. NAME (Mr. – Miss – Mrs. – Give given name, initial(s), and surname)	2. DATE OF BIRTH	3. REQUEST NO.	4. DATE OF REQUEST
Mr. Newton S. MILER	1 Mar. 1926		21 Apr. 55

5. NATURE OF ACTION REQUESTED. A. PERSONNEL (Specify whether appointment, promotion, separation, etc.)	6. EFFECTIVE DATE A. PROPOSED:	7. C. S. OR OTHER LEGAL AUTHORITY
Reassignment	ASAP	
B. POSITION (Specify whether establish, change grade or title, etc.)	B. APPROVED: 30b 1 June 1955	

FROM—	8. POSITION TITLE AND NUMBER	TO—
Ops Officer (CE) PP 193		I.O. (FI) BFF 1684-13
GS-0136.52-13 $8560 p/a	9. SERVICE, GRADE, AND SALARY	GS-0136.51-13 $8560 p/a
DDP/FE		DDP/FE
Branch 2, China	10. ORGANIZATIONAL DESIGNATIONS	China Mission
CE Section		Office of the Chief of Operations
Washington, D. C.	11. HEADQUARTERS	Plans and Development Branch
		~~Subic Bay, P.I.~~
		POKOSHKO, JAP. per pcs Hqs FE ltr
☐ FIELD ☒ DEPARTMENTAL	12. FIELD OR DEPARTMENTAL	☒ FIELD ☐ DEPARTMENTAL SD:DI

A. REMARKS (Use reverse if necessary)

Fitness report is attached.
Please transfer from Vouchered to Unvouchered funds. W-4 is attached.
Subject to be double slotted with Mr. Hayden Estey who is returning to the ZI PCS in July 1955.

B. REQUESTED BY	D. REQUEST APPROVED BY
HENRY P. GILBERT, Personnel Officer, FE	Signature:
C. FOR ADDITIONAL INFORMATION CALL (Name and telephone extension)	Title:
Mary A. Wickham, x 2185	

13. VETERAN PREFERENCE

NONE	WWII	OTHER 5 PT.	10 POINT DISAB	10 POINT OTHER
	X	X		

14. POSITION CLASSIFICATION ACTION

NEW	VICE	T. A.	REAL.

SD-DI

15. SEX	16. RACE	17. APPROPRIATION	18. SUBJECT TO C. S. RETIREMENT ACT (YES—NO)	19. DATE OF APPOINTMENT AFFIDAVITS (ACCESSIONS ONLY)	20. LEGAL RESIDENCE
M	W	FROM: 5-3700-20 TO: 5-3715-55-180	Yes		☒ CLAIMED ☐ PROVED STATE: Pa.

21. STANDARD FORM 50 REMARKS

See core ltr per TM Mgmt 5/26/55 Sam

Edate o/k per John Martin -FE 6/2/55 Sam

Do not TW

22. CLEARANCES	INITIAL OR SIGNATURE	DATE
A.		
B. CEIL. OR POS. CONTROL		
C. CLASSIFICATION		
D. PLACEMENT OR EMPL.		
E.		
F. APPROVED BY		

REMARKS:

APPROVED BY FI CAREER SERVICE BOARD

DATE: [illegible] 1955

SECRET

Authenticated for DDP/FE by [illegible] 13 May 1955

14-00000

STAT 52

REQUEST FOR PERSONNEL ACTION

REQUESTING OFFICE: Fill in items 1 through 12 and A through D except 6B and 7 unless otherwise instructed. If applicable, obtain resignation and fill in separation data on reverse.

1. NAME (Mr.—Miss—Mrs.—Give given name, initial(s), and surname)	2. DATE OF BIRTH	3. REQUEST NO.	4. DATE OF REQUEST
Mr. Newton S. MILER	1 Mar. 1926		27 Sept. 54

5. NATURE OF ACTION REQUESTED
A. PERSONNEL (Specify whether appointment, promotion, separation, etc.)
Reassignment

B. POSITION (Specify whether establish, change grade or title, etc.)

6. EFFECTIVE DATE A. PROPOSED: A3AP B. APPROVED: 13 SEP 1955

7. C.S. OR OTHER LEGAL AUTHORITY

FROM—	8. POSITION TITLE AND NUMBER 9. SERVICE, GRADE, AND SALARY 10. ORGANIZATIONAL DESIGNATIONS 11. HEADQUARTERS 12. FIELD OR DEPARTMENTAL	TO—
Ops Officer (CE) BF 192-13 GS-0136.52-13 $8360 p/a DDP/FE 52 Branch 2, China CE Section Washington, D. C.		Ops Officer (CE) BF 193 GS-0136.52-13 $8360 p/a DDP/FE Branch 2, China CE Section Washington, D. C.
☐ FIELD ☒ DEPARTMENTAL		☐ FIELD ☒ DEPARTMENTAL

A. REMARKS (Use reverse if necessary)

B. REQUESTED BY (Name and title) H. C. CLINEDALE, Personnel Officer, FE

C. FOR ADDITIONAL INFORMATION CALL (Name and telephone extension) Mary A. Wickham, x 2185

D. SECURITY APPROVED BY Signature: J. P. Humphrie FOR [illegible] Title: DD/P Admin.

13. VETERAN PREFERENCE

NONE	WWII	OTHER WAR	5 PT.	10 POINT DISAB.	10 POINT OTHER
	X		X		

14. POSITION CLASSIFICATION ACTION

NEW	VICE	E.A.	REAL

SD-FI

15. SEX	16. RACE	17. APPROPRIATION	18. SUBJECT TO C.S. RETIREMENT ACT (YES—NO)	19. DATE OF APPOINTMENT AFFIDAVITS (ACCESSIONS ONLY)	20. LEGAL RESIDENCE
M	W	FROM: 5-3700-20 TO: Same	Yes		☒ CLAIMED ☐ PROVED STATE: Pa.

21. STANDARD FORM 50 REMARKS

22. CLEARANCES	INITIAL OR SIGNATURE	DATE	REMARKS
A.			
B. CEIL. OR POS. CONTROL			
C. CLASSIFICATION	[illegible]	12 Sep 54	
D. PLACEMENT OR EMPL.	[illegible]	14 Sep 54	
E.			
F. APPROVED BY	[illegible]		

[illegible] 12-8-54 Retired

50-[illegible]

STANDARD FORM 52

REQUEST FOR PERSONNEL ACTION

TOUCHARD

REQUESTING OFFICE: Fill in items 1 through 12 and A through D except 6B and 7 unless otherwise instructed. If applicable, obtain resignation and fill in separation data on reverse.

1. NAME (Mr. — Miss - Mrs. — One given name, initial(s), and surname)	2. DATE OF BIRTH	3. REQUEST NO.	4. DATE OF REQUEST
Mr. Benton S. MILER	1 Mar. 1926		10 Feb. 54

5. NATURE OF ACTION REQUESTED: A. PERSONNEL (Specify whether appointment, promotion, separation, etc.)	6. EFFECTIVE DATE A. PROPOSED:	7. C.S.C. OR OTHER LEGAL AUTHORITY
Reassignment	24 Feb. 54	
B. POSITION (Specify whether establish, change grade or title, etc.)	B. APPROVED:	

FROM	8. POSITION TITLE AND NUMBER 9. SERVICE, GRADE, AND SALARY 10. ORGANIZATIONAL DESIGNATIONS 11. HEADQUARTERS 12. FIELD OR DEPARTMENTAL	TO
CPERS.OFF. ~~Branch~~ BF-197-~~25~~ GS-132-13 $8360 DDP/FE Branch 2 (China) Chinaski Unit Washington, D. C. [ ] FIELD [XX] DEPARTMENTAL		Ops Officer (CI) BF 192-13 GS-0136.52-13 $8360 DDP/FE Branch 2, China CI Section Washington, D. C. [ ] FIELD [XX] DEPARTMENTAL

A. REMARKS (Use reverse if necessary)

B. REQUESTED BY (Name and title)	C. REQUEST APPROVED BY
	Signature: H. C. CLINESMITH
D. FOR ADDITIONAL INFORMATION CALL (Name and telephone extension) Mary L. Wickham, x 2185	Title: Personnel Officer, FE

13. VETERAN'S PREFERENCE					14. POSITION CLASSIFICATION ACTION				
NONE	5 PT. PREF.	10 PT. PREF. DISAB	10 PT. PREF. OTHER		NEW	VICE	I. A.	REAL.	
									CD-FI

15. CSA	16. PAA	17. APPROPRIATION	18. SUBJECT TO C. S. RETIREMENT ACT (5 U.S.C. 63)	19. DATE OF APPOINTMENT (Not to be filled in for promotions or reassignments)	20. LEGAL RESIDENCE
M	W	FROM: 4-3700-20 TO: Same	Yes		[ ] CLAIMED [ ] PROVED STATE:

21. STANDARD FORM 50 REMARKS

22. CLEARANCES	INITIAL OR SIGNATURE	DATE	REMARKS
A.			
B. CSL CO PER CONTROL	JH	13FEB54	
C. CLASSIFICATION			
D. PLANNING OR EMPL.	[illegible]	2/15	
E.			

F. APPROVED BY: [signature] 3 Mar 54

50-370(b) 8

14 00000

STANDARD FORM 52

REQUEST FOR PERSONNEL ACTION

VOUCHERED

REQUESTING OFFICE: Fill in items 1 through 12 and A through D except 6B and 7 unless otherwise instructed. If applicable, obtain resignation and fill in separation data on reverse.

1. NAME (Mr.—Miss—Mrs. One given name, initial(s), and surname): MR. NEWTON S. MILER
2. DATE OF BIRTH: 1 March 1926
3. REQUEST NO.:
4. DATE OF REQUEST: 8 July 53

5. NATURE OF ACTION REQUESTED
A. PERSONNEL (Specify whether appointment, promotion, separation, etc.): Promotion
B. POSITION (Specify whether establish, change grade or title, etc.):

6. EFFECTIVE DATE A. PROPOSED: AUG 30 1953
7. C. S. OR OTHER LEGAL AUTHORITY:

FROM: OPERS. OFF. [redacted] BF-197-12	8. POSITION TITLE AND NUMBER	OPERS. OFF. [redacted] BF-197-[illegible]
GS-132-12 $7240.	9. SERVICE, GRADE, AND SALARY	GS-132-13 $[illegible]60.
DDP/FE	10. ORGANIZATIONAL DESIGNATIONS	DDP/FE
Branch 2 (China)		Branch 2 (China)
Chigasaki Unit		Chigasaki Unit
Washington, D.C.	11. HEADQUARTERS	Washington, D.C.
[ ] FIELD [X] DEPARTMENTAL	12. FIELD OR DEPARTMENTAL	[ ] FIELD [X] DEPARTMENTAL

A. REMARKS (Use reverse if necessary)
Grade of slot GS-13

APPROVED BY FI [illegible] AND [illegible] BOARD
14 July 53 [illegible]

B. REQUESTED BY (Name and title): Clarence E. Witt, FE Personnel Officer
C. FOR ADDITIONAL INFORMATION CALL (Name and telephone extension): Bernhard von Ammon X 2185

D. REQUEST APPROVED BY: J. Keith Reid DD/Admin
Signature: Davis B. Powell
Title: FI/CMO

13. VETERAN PREFERENCE: NONE | WWII | OTHER | 5 PT | 10 POINT DISAB | OTHER

14. POSITION CLASSIFICATION ACTION: NEW | VICE | L.A. | REAL.

CD - FI

15. SEX: M
16. RACE: W
17. APPROPRIATION: FROM 3700-20 TO 3700-20
18. SUBJECT TO C. S. RETIREMENT ACT (YES, NO): Yes
19. DATE OF APPOINTMENT AFFIDAVITS (ACCESSIONS ONLY):
20. LEGAL RESIDENCE: [X] CLAIMED [ ] PROVED STATE Pa.

21. STANDARD FORM 50 REMARKS

APPROVED BY
FI CAREER SERVICE BOARD
DATE: JUL 24 1953

22. CLEARANCES	INITIAL OR SIGNATURE	DATE	REMARKS
A			
B. CEIL. OR POS. CONTROL			
C. CLASSIFICATION			
D. PLACEMENT OR EMPL.	[illegible]	14 Aug 53	
E			

F. APPROVED BY: [illegible]

14-00000

SECRET
Security Information

MEMORANDUM FOR: FE Personnel Screening Board 8 July 1953

VIA : FE Personnel

FROM : Chief, FE/2

SUBJECT : Recommendation for Promotion, Newton S. MILER

1. It is recommended that the subject be promoted from GS-12 to GS-13. He is assigned as Chief, CE Unit of FE/2, with responsibility for initiative and guidance of China CE program, spotting and developing leads, advising the operations desks on CI protection of their operations, and maintenance of necessary records and files for the Branch.

2. The subject has been in his present grade since 2 September 1951. During this period he was assigned to FRU/FEC, a case officer responsible for China Independent operations. The attached extract from FRU/FEC Dispatch outlines his duties and performances in this capacity. From March 1953 until the recent assignment to position described in Para 1, he has been acting as case officer in Headquarters, in charge of the STPHOENIX project.

3. Mr. Miler has been employed by the agency since 1946, during which time he has held various operational assignments both in and connected with China. He has developed an excellent background in this work. I have had the opportunity to become familiar with subject's work and consider that he has performed in an excellent manner. It is believed that he is a particularly well qualified operations officer, who is capable of successfully handling additional responsibilities and expanding the scope of the China CE program.

Grant A. Fielden
GRANT A. FIELDEN

SECRET
Security Information

14-00000

STANDARD FORM 52

REQUEST FOR PERSONNEL ACTION

REQUESTING OFFICE: Fill in items 1 through 12 and A through D except 6B and 7 unless otherwise instructed. If applicable, obtain resignation and fill in separation data on reverse.

1. NAME (Mr.—Miss—Mrs.—One given name, initial(s), and surname): Mr. Newton S. [illegible]
2. DATE OF BIRTH: 1 March 19[illegible]6
3. REQUEST NO.:
4. DATE OF REQUEST: [illegible] March 19[illegible]

5. NATURE OF ACTION REQUESTED:
A. PERSONNEL (Specify whether appointment, promotion, separation, etc.): Excepted appointment
B. POSITION (Specify whether establish, change grade or title, etc.):

6. EFFECTIVE DATE
A. PROPOSED: as soon as possible
B. APPROVED: 30 Mar 53

7. C.S. OR OTHER LEGAL AUTHORITY:

FROM—

8. POSITION TITLE AND NUMBER	
9. SERVICE, GRADE, AND SALARY	
10. ORGANIZATIONAL DESIGNATIONS	
11. HEADQUARTERS	
12. FIELD OR DEPARTMENTAL	

TO— OPS. OFF. [illegible] FY-197-12
GS-13[illegible]-12 [illegible] $7240
DDP
FE [illegible]
Branch 2 (China)
Chi[illegible]ki Unit
Washington, D. C.

[ ] FIELD [ ] DEPARTMENTAL [ ] FIELD [X] DEPARTMENTAL

A. REMARKS (Use reverse if necessary)
Slot #197 (GS-13 Slot)
Please transfer leave records from unvouchered funds.

B. REQUESTED BY (Name and title): [signature]

C. FOR ADDITIONAL INFORMATION CALL (Name and telephone extension): Sherman [illegible], Ext 3[illegible]

D. REQUEST APPROVED BY
Signature: Edward C. McNamara
Title: Sec. FI/PO

13. VETERAN PREFERENCE: NONE | WWII | OTHER | 5 PT | 10 POINT: DISAB | OTHER

14. POSITION CLASSIFICATION ACTION: NEW | VICE | I.A. | REAL.

15. SEX | 16. RACE | 17. APPROPRIATION: FROM TO 3700-20

18. SUBJECT TO C.S. RETIREMENT ACT (YES NO)

19. DATE OF APPOINTMENT APPROVED (DOCUMENTS ONLY)

20. LEGAL RESIDENCE: [ ] CLAIMED [ ] PROVED STATE

21. STANDARD FORM 50 REMARKS

22. CLEARANCES	INITIAL OR SIGNATURE	DATE	REMARKS
A.			
B. [illegible]			
C. [illegible]			
D. [illegible]	C. Taylor	10 Mar 53	
E.			

F. APPROVED BY: [illegible] SECRET

14 00000

SECRET
SECURITY INFORMATION

ENTRANCE ON DUTY NOTICE

1. DATE: 20 March 1953

2. TO: Jane Egan

3. OFFICE (Division, Branch, Etc.): DDP/FE Br.3

4. THE PERSON NAMED BELOW MEETS THE STANDARDS FOR EMPLOYMENT WITH THIS AGENCY SUBJECT TO THE TYPE OF CLEARANCE INDICATED IN ITEM NO. 9. THE SIGNED CLEARANCE FROM HQS FOR ENTRANCE ON DUTY HAS BEEN MADE A PART OF THE PERSONNEL FILE OF THIS INDIVIDUAL. HE/SHE IS REPORTING FOR DUTY THIS DATE.

5. NAME (Last) MILLER, (First) HEWTON (Middle) S.

6. JOB TITLE AND GRADE: OPERATIONS OFFICER GS-12

7. EFFECTIVE DATE OF ACTION: 30 March 1953

8. ☐ E.O.D. ☐ REASSIGNMENT OTHER: Trans. of Funds UV-V

9. TYPE CLEARANCE: Cons.

10. REMARKS: (Include Medical or Other Limitations)

FRANK J. DEVALD, JR.
PERSONNEL OFFICER

DISTRIBUTION: ORIGINAL AND COPY (WHITE) TO ITEM NO. 3. COPY (PINK) TO PERSONNEL FOLDER

FORM NO. 37-115 PREVIOUS EDITIONS NOT TO BE USED
NOV 1952

SECRET

14 00000

GENERAL HEADQUARTERS
FAR EAST COMMAND
APO 500

A -201 [illegible] JRS/gs

LO 78-3 18 Mar 52

SUBJECT: Leave Orders

TO : Individual Concerned

1. The fol named indiv, this Hq, is atzd to proceed fr this sta o/a 18 Mar 52 to Hong Kong B.C.C. for leave of approx fifteen (15) days. Upon completion this leave, individual concerned will return to this Hq. for duty.

[illegible] L. MILLER, GS-13

2. Tvl by comm a/o mil air, rail, wtr a/o wtr is atzd if indiv concerned so desires. All excess time to be charged to leave. All costs to be borne by individual concerned. No per diem atzd.

3. Authority to re-enter Japan granted by G-1, GHQ, CINCFE, Tokyo, Japan.

BY COMMAND OF GENERAL RIDGWAY:

J. R. Sollars

J. R. SOLLARS
2d Lt., AGC,
Asst Adjutant General

DISTRIBUTION
File - two (2)
Indiv Conc (15)

GENERAL HEADQUARTERS
FAR EAST COMMAND
APO 500

12 December 1951

AG 201-AGCM

LO 347-1

SUBJECT: Temporary Duty

TO : Individuals Concerned

1. Fol named individuals WP o/a 13 December 1951 to Pusan and Seoul, Korea on detail for a period of 10 days TDY in connection with military intelligence activities. Upon compl will return to proper station.

Mr GRANT A. FIELDEN (GS-15)
Mr EARL N. LOCKARD (GS-13)
Mr N. SCOTT MILER (GS-13)

2. Tvl by mil acft, rail and govt mtr transportation auth. TDN. an alws of sixty-five (65) pounds personal baggage auth while tvlg by air. No per diem auth.

3. Individuals are auth to perform duties as official couriers during period of detail.

4. Individuals will wear the Army Officers uniform less insignia in combat zone. Uniform may be purchased from QM Sales Store upon presentation of those orders.

5. Individuals may draw currently auth clothing and equipment for tvl to Korea. All clothing and equipment issued will be returned within seventy-two (72) hours after compl of detail.

6. Immunizations and physical inspection as prescribed by Circ 9, FEC 27 Feb 50 will be completed prior to departure.

BY COMMAND OF GENERAL RIDGWAY:

THOMAS F. WHALEY
Captain, AGC,
Asst Adj Gen

DISTRIBUTION:
G2 Sec (1)
CPS (6)
G1 Sec (Civ Pers) (1)
Individuals (8) ea
Fiscal Division Officer of Comptroller (1)

14 00000

RESTRICTED

HEADQUARTERS
FIELD RESEARCH UNIT - FAR EAST COMMAND
YOKOSUKA, JAPAN

C L E A R A N C E S H E E T

Date 1 December 1952

Mr. Miss Mrs. [redacted] [redacted] [redacted] [redacted]
(First Name) (Initial) (Last Name) (Rank or Grade)

is departing for ZI via
(Point of Destination)

[redacted] on [redacted] for
(Mode of Travel) (Time and Date)

PCS
(TDY - approx no. of days; PCS, Returning to Perm Sta)

Individuals will obtain signatures from the Section and/or Officer as is indicated and in the following order. This clearance will be completed the day prior to departure. If the departure day is on Sunday or Monday, this form will be completed the preceding Friday.

Section or Officer	Date	Signature
1. Personnel Officer	1 Dec 52	[signature]
2. Communications Officer	DEC 1 1952	[signature]
3. Supply Officer	Dec. 2, 1952	[signature]
4. Registry Officer	2 Dec '52	[signature]
5. Security Officer	2 Dec '52	[signature]
6. Chief of Branch	2 Dec 52	[signature]
7. Finance Officer	Dec 1, 1952	[signature]
8. ~~Housing Officer~~ Medical (~~Room 315, Navy Admin Bldg.~~)		
9. Administrative Officer	2 Dec 52	[signature]
10. ~~Executive Officer~~ Admin	[signature]	[signature]

[signature]
(Signature of Individual)

(This form is to be returned to the Personnel Officer when completed.)

RESTRICTED

14 00000

FINANCIAL STATEMENT

The undersigned certifies that he (she) has paid up all outstanding local debts to the best of his (her) knowledge or that he (she) has made mutually satisfactory arrangements for the settlement of local debts, and that, if any legally incurred local debts have been overlooked, he (she) authorizes payment and subsequent payroll deductions to be made.

Newton S. Miles

14 00000

2-51

CONFIDENTIAL

24 November 1952

MEMORANDUM

TO : Chief of Mission

FROM: Chief of Operations

SUBJECT: Request for Promotion of H. S. Miler

A. Subject is the Chief, ChiInd Section. During the past 9 months and under his aegis, the Section has grown from a 3 - 4 man section with 2 or 3 additional people in the field, to approximately 10 people at Hqs and 4 to 5 in the field at all times. During this time, he has taken on the tremendous additional responcibility in his section of the primary handling of FRU relations with and support of HT LERLIN, as well as the building of a sound basis of an enlarged FRU sub-station in Hong Kong, in addition to the overall direction of all FRU China Independent operations.

B. Subject requires little supervision or assistance in carrying out his job. He is mature and competent.

C. Subject exercises a maximum of independent action, directing his section and at the same time giving what amounts to on-the-job training to the junior case officers assigned to him.

D. Subject supervises directly the 14-15 individuals mentioned in A above. As such he is responsible for all their work. He has discharged this responsibility, a particularly heavy one in view of the inexperience of his personnel, in an exemplary fashion.

E. Subject is a highly qualified operations officer with demonstrated executive abilities and hard working. He has consistently made a major contribution to the proper functioning of FRU.

CONFIDENTIAL

14 00000

F. Subject was last promoted on 2 September 1951 from GS-11 to GS-12. He is a definite, career-employee asset to the organization and it is now recommended that he be promoted from GS-12 to GS-13.

CONFIDENTIAL

GENERAL HEADQUARTERS
FAR EAST COMMAND
APO 500

12 December 1951

AG 201-AGOM

LO 347-1

SUBJECT: Temporary Duty

TO : Individuals Concerned

1. Fol named individuals WP o/a 13 December 1951 to Pusan and Seoul, Korea on detail for a period of 10 days TDY in connection with military intelligence activities. Upon compl will return to proper station.

Mr GRANT A. FIELDEN (GS-15)
Mr EARL M. LOCKARD (GS-13)
Mr N. SCOTT MILER (GS-13)

2. Tvl by mil acft, rail and govt mtr transportation auth. TDN. an alws of sixty-five (65) pounds personal baggage auth while tvlg by air. No per diem auth.

3. Individuals are auth to perform duties as official couriers during period of detail.

4. Individuals will wear the Army Officers uniform less insignia in combat zone. Uniform may be purchased from QM Sales Store upon presentation of these orders.

5. Individuals may draw currently auth clothing and equipment for tvl to Korea. All clothing and equipment issued will be returned within seventy-two (72) hours after compl of detail.

6. Immunizations and physical inspection as prescribed by Circ 9, FEC 27 Feb 50 will be completed prior to departure.

BY COMMAND OF GENERAL RIDGWAY:

THOMAS F. WHALEY
Captain, AGC,
Asst Adj Gen

DISTRIBUTION:
G2 Sec (1)
CPS (6)
G1 Sec (Civ Pers) (1)
Individuals (8) ea
Fiscal Division Officer of Comptroller (1)

14 00000

SECRET
Security Information

VIA: AIR Dispatch No. HJYA-6870

TO : Chief, FE
THRU : Philip J. CROCKETT
FROM : Chief of Mission, Yokosuka

SUBJECT: General - Administrative - Personnel
Specific - Recommendation for Promotion - Newton S. MILER

1. It is requested that Newton S. MILER be promoted from GS-12 to GS-13.

2. Subject served as the Chief, Chi/Ind Section until his departure for ZI on 3 December 1952. During the past 9 months and under his aegis, the Section has grown from a 3 - 4 man section with 2 or 3 additional people in the field, to approximately 10 people at Headquarters and 4 to 5 in the field at all times. During this time, he has taken on the tremendous additional responsibility in his section of the primary handling of FRU relations with and support of STPHOENIX, as well as the building on a sound basis of an enlarged FRU sub-station in Hong Kong, in addition to the overall direction of all FRU China Independent operations.

3. Subject requires little supervision or assistance in carrying out his job. He is mature and competent. He exercises a maximum of independent action, directing his section and at the same time giving what amounts to on-the-job training to the junior case officers assigned to him.

4. MILER supervises directly the 14 - 15 individuals mentioned above. As such he is responsible for all their work. He has discharged this responsibility, a particularly heavy one in view of the inexperience of his personnel, in an exemplary fashion.

5. Subject is a highly qualified operations officer with demonstrated executive abilities and a liking for hard work. He has consistently made a major contribution to the proper functioning of FRU.

6. MILER is a definite, career-employee asset to the organization. It is, therefore, recommended that he be promoted from GS-12 to GS-13.

/s/

S. HERMAN HORTON

EXTRACT

Secretary

HEADQUARTERS
FIELD RESEARCH UNIT, FAR EAST COMMAND
YOKOSUKA, JAPAN

AG 201 - PERS 22 October 1951

LO 295-1

SUBJECT: Temporary Duty

TO : Individuals Concerned

1. Fol nmed individuals this orgn are atzd to proceed fr this sta o/a 25 October 51 to Sapporo, Japan a/o such other places as are nec for a period of TDY of approx five (5) days in conn with activ of this hq. Upon compl TDY, individuals to ret to proper sta.

Mr WILLIAM E DUGGAN (GS-15)
Mr GRANT A FIELDEN (GS-13)
Mr NEWTON S MILLER (GS-12)
Mr ARSENY G YANKOVSKY (GS-12)

2. Tvl by mil a/c comm air, rail a/o mtr is auth. Civ tvl is directed as nec in the Govt Serv and will be perfmd in acc with Standard Govt Tvl Regs a/o applicable statutes. Dir costs will be pd by a/o reimbursement secured fr the FO of this orgn only. No other disb agt is atzd to effect payment.

JOHN F. HOOK
Executive Officer

DISTRIBUTION: A

14 00000

Air

SECRET

ZSIA- 3112

Chief, Foreign Division Z
Attn : Finance Division
Chief of Mission, FRU/FEC

12 September 1951

Administrative
NEWTON S. MILER

ATTACHMENT: (1) Memorandum to Headquarters and Receipt

Transmitted herewith is a memorandum to Headquarters signed by subject employee requesting that the attached receipt for hospitalization of Mrs. Miler be forwarded to Government Employees Health Association for reimbursement.

APPROVED:

NEWTON C. BIRDSALL

SECRET

[illegible]

Chief of [illegible] 11 [illegible] [illegible]

Personnel

Administrative
Procedures

1. This is to advise that the following [illegible] have been approved, effective 3 December [illegible].

[redacted] From [illegible] at [illegible] to [illegible] at [illegible]

[illegible], Elmer L. From [illegible] at [illegible] to [illegible] at [illegible]

2. A [illegible] [illegible] [illegible] [illegible] [illegible] [illegible] [illegible] [illegible] [illegible] in salary.

Miller

[illegible]

[illegible]/th

[illegible] [illegible] [illegible]

[illegible]

14 00000

GENERAL HEADQUARTERS
FAR EAST COMMAND
APO 500

AG 201 - AGCM

7 September 1951

LO 250-3

SUBJECT: Temporary Duty

TO : Individual concerned

1. Fol named individual WP o/a 8 September 51 to Pusan and Seoul, Korea for a period of indefinite TDY in connection with military intelligence activities. Upon compl will return to proper station.

MR NEWTON S MILER, DAC EMPLOYEE GS-13

2. Tvl by mil acft, rail and govt mtr transportation auth. TDN. An alws of sixty-five (65) pounds personal baggage auth while tvlg by air. No per diem auth.

3. Subject is auth to perform duties as official courier during period of TDY.

4. Mr. Miler will wear the Army officers' uniform, less insignia, in combat zone. Uniform may be purchased from QM Sales Store upon presentation of these orders.

5. Individual may draw currently auth clothing and equipment for tvl to Korea. All clothing and equipment issued will be returned within seventy-two (72) hours after compl of TDY.

6. Immunizations and physical inspection as prescribed by Cir 9, FEC 27 Feb 50 will be completed by each individual prior to departure.

BY COMMAND OF GENERAL RIDGWAY:

THOMAS F. WHALEY
Captain, AGC
Asst Adj Gen

DISTRIBUTION: C

14 00000

Eyes Only

Personal Info

HEADQUARTERS
FIELD RESEARCH UNIT, FAR EAST COMMAND
YOKOSUKA, JAPAN

22 August 1951

AG 201 - PERS

LO 234-3

SUBJECT: Temporary Duty

TO : Individuals Concerned

1. Fol named individuals WP o/a 25 August 51 to Pusan and Seoul, Korea a/o such other places as are nec for a period of TDY of approx twenty (20) days in conn with activ of this hq. Upon compl TDY, individuals to ret to proper sta.

Mr. GEORGE E. AUBELL (GS-15)
Mr. WILLIAM E. DUGAN (GS-15)
Mr. CHATHAM C. CLARK (GS-15)
Mr. NEWTON S. MILER (GS-13)

2. Tvl by mil acft, rail a/o govt mtr veh. TDN. An excess baggage allw of one-hundred (100) pounds (official baggage) auth each individual in addition to sixty-five (65) pounds personal baggage auth each individual while tvlg by air. No per diem auth.

3. Individuals are designated as official couriers for period of TDY.

4. Individuals will wear the Army officers' uniform, less insignia, in combat zone. Uniform may be purchased from QM Sales Store upon presentation of these orders.

5. Individuals may draw currently with clothing and equipment for tvl to Korea. All clothing and equipment issued will be returned within seventy-two (72) hours after return to Tokyo, Japan.

6. Immunizations and physical inspection as prescribed by Cir 9, FEC 27 Feb 50 will be completed by each individual prior to departure.

JOHN P. HOOK
Executive Officer

DISTRIBUTION: C

14 00000

GENERAL HEADQUARTERS
FAR EAST COMMAND
APO 500

19 Aug 51

AG 201 - AGOM

LO 231-7

SUBJECT: Temporary Duty

TO: Individuals concerned

1. Fol-named individuals HP o/a 20 Aug 51 to Pusan and Seoul, Korea on TDY for a period of approximately fifteen (15) days in connection with military intelligence activities. Upon compl will return to proper station.

CAPT JOHN M CLOSSON 01647335 SIG C
MR NEWTON S MILER, DAC EMPLOYEE GS-13 (on detail)

2. Tvl by mil acft, rail and govt mtr transportation auth. TDN. An allw of sixty-five (65) pounds personal baggage auth while tvlg by air. No per diem auth.

3. Individuals are auth to perform duties as official couriers during period of TDY.

4. Mr Miler will wear the Army officers' uniform, less insignia, in combat zone. Uniform may be purchased from QM Sales Store upon presentation of these orders.

5. Individuals may draw currently auth clothing and equipment for tvl to Korea. All clothing and equipment issued will be returned within seventy-two (72) hours after compl of TDY

6. Immunizations and physical inspection as prescribed by Cir 9, FEC 27 Feb 50 will be completed by each individual prior to departure.

BY COMMAND OF GENERAL RIDGWAY:

Thomas F. Farrelly

THOMAS F. FARRELLY
Captain, AGC
Asst Adj Gen

DISTRIBUTION:
CG, Eighth Army APO 301 (1)
G2 Sec (1)
CIS (2)
G1 Sec (Civ Pers) (1)
2 individuals concerned (15 each) thru G2 Sec

14 00000

HEADQUARTERS
FIELD RESEARCH UNIT, FAR EAST COMMAND
YOKOSUKA, JAPAN

AG 201 - PERS

16 August 1951

LO 228-2

SUBJECT: Temporary Duty

TO : Individuals Concerned

1. Fol named individuals WP o/a 18 August 1951 to Pusan and Seoul, Korea a/o such other places as are nec for a period of TDY of approx twenty (20) days in conn with activ of this hq. Upon compl TDY, to ret to proper sta.

CAPT JOHN M. CLOSSON 01647225 Sig C
Mr. NEWTON S. MILER (GS-13)

2. Tvl by mil acft, rail and govt mtr auth. TDN. An alws of sixty-five (65) pounds personal baggage auth while tvlg by air. No per diem auth.

3. Individuals are designated official couriers.

4. Off may draw currently auth clothing and equipment for tvl to Korea. All clothing and equipment issued will be returned within seventy-two (72) hours after compl of TDY.

5. Civilian will wear the Army Officer's uniform less insignia, in the combat zone. Uniform may be purchased from QM Sales Store upon presentation of these orders.

6. Immunizations and physical inspection as prescribed by Cir 9, FEC 27 Feb 50 will be completed prior to departure.

JOHN F. HOOK
Executive Officer

DISTRIBUTION: C

14-00000

4 August 1951

Newton S. MILER 25 FDZ

FRU/FEC, IO (Ops. Base Chief) 10 December 1950

GS-11 FRU/FEC Intell. Ops Br.
Field Ops. Slot 224 GS-13

GS-12 (same as above)

Not applicable.

Very Good- Excellent. 20 June 1948

ESD #44 Shanghai, Code clerk, Oct 46-Jan 48
ESD, 44 Mukden, Jr. Intel. Officer, Operations and Case Officer
FRU/FEC, Intell. Officer (Ops), July 1949 to present
Excellent

Sep 46 - Dartmouth - AB Degree
(Economics)

Spanish: SRW
Chinese: L
Russian: [illegible]

Bernhard von Ammon, FDL/FAB

CAF 5 - 20 Oct. 5[illegible]
CAF 7 - 8 Mar. 48
CAF 9 - 19 Sep 48
GS 11- 10 Dec 5[illegible]

Evan J. Parker, FDL/ Admin

Lloyd George, Chief, FDL

SECRET

GENERAL HEADQUARTERS
FAR EAST COMMAND
APO 500

28 Jul 51

AG 201 - AGOM

AG 209-2

SUBJECT: Temporary Duty

TO: Individuals concerned

1. Following individuals WP o/a this date to Pusan, Korea and Hq Eighth Army (EUSAK) APO 301 on TDY for a period of approximately five (5) days in connection with military intelligence activities. Upon compl will return to proper station.

COL BENJAMIN H VANDERVOORT 022715 INF, GHQ FEC 8100th AU APO 500
MR WILLIAM E DUGGAN, DAC Employee, GS-15 (on detail)
MR HERMON S MILLER, DAC Employee, GS-12 (on detail)

2. Tvl by mil acft auth. Tvl will be performed at no expense to the mil air trans services. Allws of sixty-five (65) pounds personal baggage auth each individual while tvlg by air. No per diem auth.

3. DAC Employees will wear the Army officers' uniform, less insignia, in combat zone. Uniform may be purchased from QM Sales Store upon presentation of these orders.

4. Individuals may draw currently auth clothing and equipment for tvl to Korea. All clothing and equipment issued will be returned within seventy-two (72) hours after return to Tokyo, Japan.

5. Individuals are auth to perform duties as official couriers during period of TDY.

6. Immunizations and physical inspection as prescribed by Cir 9, FEC 27 Feb 50 will be completed by each individual prior to departure.

BY COMMAND OF GENERAL RIDGWAY:

THOMAS J. RILEY
Captain, AGC
Asst Adj Gen

DISTRIBUTION:
CG, Eighth Army APO 301 (1)
GS Sec (1)
5 Individuals concerned (15 each) thru GS Sec
CPO (4)
GI Sec (Civ Pers) (1)

Variance

HEADQUARTERS
FIELD RESEARCH UNIT, FAR EAST COMMAND
YOKOSUKA, JAPAN

AG 201 - PERS 25 July 1951

LO 206-2

SUBJECT: Temporary Duty

TO : Individuals Concerned

1. Fol named individuals WP o/a 27 July 1951 to Pusan and Seoul, Korea a/o such other places as are nec for a period of TDY of approx ten (10) days in conn with activ of this Hq. Upon compl TDY, individuals to ret to proper sta.

COL BENJAMIN H. VANDERVOORT 022715 Inf
Mr. WILLIAM E. DUGGAN (GS-15)
Mr. NEWTON S. MILER (GS-12)

2. Tvl by mil acft, rail and govt mtr auth. TDN. An alws of sixty-five (65) pounds personal baggage auth while tvlg by air. No per diem auth.

3. Individuals are designated official couriers.

4. Off may draw currently auth clothing and equipment for tvl to Korea. All clothing and equipment issued will be returned within seventy-two (72) hours after compl of TDY.

5. Mr. Duggan and Mr. Miler will wear the Army Officer's uniform, less insignia, in the combat zone. Uniform may be purchased from QM Sales Store upon presentation of these orders.

6. Immunizations and physical inspection as prescribed by Cir 9, FEC 27 Feb 50 will be completed prior to departure.

JOHN F. HOOK
Executive Officer

DISTRIBUTION: A

GENERAL HEADQUARTERS
FAR EAST COMMAND
APO 500

5 Jun 51

AG 201 - AGOI

LO 156-2

SUBJECT: Temporary Duty

TO: Off concerned, GHQ FEC 8100th AU APO 500

1. Following off WP o/a this date to Pusan, Taegu and Seoul, Korea on TDY for approximate number of days indicated in connection with military activities. Upon compl will return to proper station.

LT COL RICHARD T GREENWOOD 0889874 INF (indefinite period)
LT COL FRANCIS J HERRON AO885906 USAF (10 days)
MAJ ANTONIO E DE GRASSI 01568927 INF (30 days)
CAPT JACK L PALMER 01330956 INF (30 days)
MR. HERBERT S MILLER, DAC employee, GS-13 (10 days) (on detail)

2. Tvl by mil acft, rail and govt mtr transportation auth. TDN. An alws of sixty-five (65) pounds personal baggage auth while tvlg by air. No per diem auth. Off are designated official couriers.

3. Mr. Miller will wear the Army officers' uniform, less insignia, in combat zone. Uniform may be purchased from QM Sales Store upon presentation of these orders.

4. Individuals may draw currently auth clothing and equipment for tvl to Korea. All clothing and equipment issued will be returned within seventy-two (72) hours after return to Tokyo, Japan.

5. Immunizations and physical inspection as prescribed by Cir 9, FEC 27 Feb 50 will be completed prior to departure.

BY COMMAND OF GENERAL RIDGWAY:

THOMAS F. [illegible]
Captain, AGC
Asst Adj Gen

DISTRIBUTION:
GS Sec (1)
6 Individuals concerned (15 each) thru GS Sec
CPS (2)
G1 Sec (Civ Pers) (1)

14 00000

201- Miler

(SPECIFY AIR OR SEA POUCH)

DISPATCH NO. JCA - 183

SECRET
CLASSIFICATION

TO : Chief of Mission, FRU/FEC
Chief of Administration

DATE: 4 May 51

FROM : CO, Sapporo, Japan

SUBJECT: GENERAL— Administrative

SPECIFIC— Indigenous Personnel

1. On 7 April 51, KOMATA, Kazuhiko terminated his employment as houseboy for FRU Sapporo and proceeded to Yokosuka to work for Magnin.

2. On 8 April 51, SATO, Hiroshi (佐藤 弘), recommended by KOMATA was employed by writer. SATO has been employed by Occupation Forces since May 1949 and was working at Northern Command Motor Pool prior his employment by writer. He was given a very good verbal recommendation by Lt. Col. Reinking, 7th Division Chaplain for whom he worked as houseboy from November 49 to March 50.

3. At request of Writer SATO was given a check by 6th CIC, Sapporo Area for possible CP affiliation which was found to be negative.

4. His salary will be 12,000 yen per month.

Miller, H.S.

FORM NO. MAR. 1949 51-28 A

SECRET
CLASSIFICATION

GENERAL HEADQUARTERS
FAR EAST COMMAND
APO 500

14 Apr 51

AG 201 - Miller, Newton S [illegible]

LO 104-11

SUBJECT: Temporary Duty

TO: Individual concerned, DAC Employee, GS-12

1. Mr NEWTON S MILLER is o/a 17 Apr 51 to Pusan, Taegu and Seoul, Korea on detail for a period of approximately thirty (30) days as official courier in connection with intelligence activities. Upon compl will return to proper station.

2. Tvl by mil acft auth. TDN. An allw of sixty-five (65) pounds personal baggage auth while tvlg by air. No per diem auth.

3. Individual will wear the Army Officers' uniform, less insignia, in combat zone. Uniform may be purchased from PX Sales Store upon presentation of these orders.

4. Individual may draw currently auth clothing and equipment for tvl to Korea. All clothing and equipment issued will be returned within seventy-two (72) hours after compl of detail.

5. Immunizations and physical inspection as prescribed by Cir 9, FEC 27 Feb 50 will be completed prior to departure.

BY COMMAND OF LIEUTENANT GENERAL RIDGWAY:

LLOYD R. STUART
Major, AGC
Asst Adj Gen

DISTRIBUTION:
G-2 Sec (1)
Mr Miller (15) thru G-2 Sec
CFS (2)
G-1 Sec (Civ Pers) (1)

SECRET

Date: 6 September 1950

MEMORANDUM FOR THE COVERT PERSONNEL BRANCH:
VIA: ADSO

Subject: Promotion Request --

Name: Newton S. MILLER
Title of Position: Intelligence Officer
Grade & Salary: GS-9
Place of Assignment: FDC - ~~Yokohama, Japan~~ Sapporo, Hokkaido

It is requested that the above-named employee be promoted from the grade and salary above-indicated to: GS-11 Intelligence Officer (Operations) per Parker. $5400 per annum.

(Originating Officer)
LLOYD GEORGE
CHIEF, FDC
(Title)

RECOMMEND APPROVAL:

ADSO

SECRET

14 00000

SECRET

OSO

PROMOTION DATA SHEET

DATE: 6 September 1950

NAME: MILER, Mr. Newton B.

AGE: 24

OSO UNIT: Foreign Div. Z

STATION and DUTIES: FRU/FEC, Yokosuka, Japan
Station Commander in Hokkaido

DATE OF PRESENT GRADE: 19 September 1948

PRESENT GRADE: GS-9

PRESENT T/O SLOT NUMBER AND GRADE: FRU/FEC Field Ops Slot 7 GS-9

PROPOSED GRADE: GS-11

PROPOSED T/O SLOT NUMBER AND GRADE: FRU/FEC Field Ops Slot 7 GS-11

IF GRADE OF THE PROPOSED T/O SLOT IS NOT HIGH ENOUGH TO ALLOW FOR THE PROMOTION, DO YOU RECOMMEND DESK AUDIT TO DETERMINE WHETHER PROMOTION IS POSSIBLE?

Not applicable.

MOST RECENT REPORT OF EFFICIENCY RATING and/or STATUS AND EFFICIENCY REPORT: Very Good—Excellent DATE: 20 June 1948

SUMMARY OF CIA-SSU-OSS ASSIGNMENTS:
ESD #44, Shan Hai, Code clerk, Oct 46-Jan 48
ESD #44, Mukden, Jr. Intel. Officer, Operations and Case Officer
FRU/FEC, Station Commander, July 1949 to present

MANNER OF PERFORMANCE: Very Good - Excellent

SUMMARY OF EDUCATION AND QUALIFICATIONS:
Sep 46 - Dartmouth - AB Degree (Economics

LANGUAGE PROFICIENCY:
Spanish: slight (read, write, speak)
Chinese: slight (speaks)
Russian: Fair (read, write, speak)

PREVIOUS GRADES and DATES:
CAF 5 - 20 Oct 46
CAF 7 - 8 Mar 48
CAF 9 - 19 Sep 48

RECOMMENDED BY:
John F. HOOK, Admin Officer, FRU/FEC

CONCURRENCES:
Thomas F. Bland, (ex) Acting Chief of Mission
Evan J. Parker, Jr., FE/NEA/FRU [illegible]
Lloyd George, Chief, FE [illegible]

- -

[illegible]

SECRET

14 00000

OFFICIAL DISPATCH

VIA: AIR
SPECIFY AIR OR SEA POUCH

DISPATCH NO. ZJYW-267

SECRET
CLASSIFICATION

TO : Chief of Station
FRU/FEC

DATE: 6 December 1949

FROM : Finance Division

SUBJECT: GENERAL. Administrative
SPECIFIC. [redacted] NEWTON S. MILER

1. Our records show an outstanding advance of $779.47 to subject which represents cost of return transportation from Headquarters to Japan. This item will be cleared at such time as subject's travel account, for the return trip, is received and processed.

2. Please have subject forward this claim account in order to clear this account.

COPY

CHARLES N. DAVIS

CND:mh

FD
RELEASING OFFICER
ADMIN.

COORDINATING OFFICER

[illegible] - FEC
AUTHENTICATING OFFICER

SECRET
CLASSIFICATION

FORM NO. 51-28
JUN 1949

(1881)

14-00000

OFFICIAL DISPATCH

VIA: AIR
SPECIFY AIR OR SEA POUCH

DISPATCH NO. 23YW-216

SECRET
CLASSIFICATION

TO : Chief, FRU/FRC

DATE: 25 November 1949

FROM : Finance Division

Attn: Philip J. Crenshaw

SUBJECT: GENERAL- Administrative
SPECIFIC- Payroll Change Notices

1. Attached herewith are Payroll Change Notices for the pay period 16 October thru 12 November 1949, for the following individuals:

Newton S. Miler [redacted]
Heppard, Charles [illegible]

3. Forwarded for employees' information.

COPY

CHARLES H. DAVIS

Encls:
3 Payroll Change Notices.

[redacted]

CMW:rr

F.W. Bishop
RELEASING OFFICER

Wolcott(FI)
COORDINATING OFFICER

Harry W. Lloyd
W. Lloyd George
AUTHENTICATING OFFICER
FDA

SECRET
CLASSIFICATION

44-1-6

FORM NO. 51-28
JUN 1948

14 00000

OFFICIAL DISPATCH

VIA: Air
SPECIFY AIR OR SEA POUCH

DISPATCH NO. [illegible] - 94

SECRET
CLASSIFICATION

TO : Chief, FRE
Attn: Chief, Confidential Funds Branch

DATE: 19 November 1949

FROM : Chief, FRU/FMI

SUBJECT: GENERAL - Finance

SPECIFIC - Transmittal Signed Payroll Vouchers - Newton S. Miler

1. Attached hereto are signed payroll vouchers for Newton S. Miler for the period 1 - 28 May and 29 May - 25 June 1949.

2. The disbursement of these amounts was recorded on Finance Posting Voucher #6651, but the attached forms were held at the Field Station for signature and forwarded here at a later date.

Approved:

Attachments: As stated

SECRET
CLASSIFICATION

FORM NO. [illegible]

Pouch 18

RESTRICTED

HEADQUARTERS
HYDROGRAPHIC SURVEY DETACHMENT 44
U. S. NAVY/CHINA ZONE

23 May 1949

SPECIAL ORDERS

NUMBER 26

1. Fol named American Civilian employees are atzd and invtd to proceed fr this sta c/a 23 May 1949 to Tokyo, Japan and/or such other places as may be necessary for a pd of TDY of approx thirty (30) days in conn with HSD activ. Upon compl of TDY, each indiv will ret to this sta.

AMOS D. MOSCRIP, Jr. (C.F-15)
[illegible] S. MILLER (C.F-12)
JOHN W. STOKELL (C.F-12)
SIGFRIED OPPENHEIM (C.F-11)

Authority to enter Japan granted by G-1 GHQ, CINCFE, Tokyo, Japan.

Tvl by comm a/c mil air, rail, water, a/c mtr is atzd. TDN. Civ tvl is dirtd as nec in the Govt Serv and will be perfmd in acc with Standard Govt Tvl Regs a/o applicable statutes. Dir costs will be pd by a/o reimbursement secured fr the Fin Off of this orgn only. No other disb agt is atzd to effect payment.

Appropriation chargeable is 2195900.001, Working Fund, Army, General 1948/9.

AUTH: Radio 1868, COMNAVFESPAC, 2 Jan 47.

2. Fol named American Civilian employees are atzd and invtd to proceed fr this sta c/a 23 May 1949 to Canton, Hong Kong, China a/c such other places as may be nec for a pd of TDY of approx thirty (30) days in conn with HSD activ. Upon compl of TDY, each indiv will ret to this sta.

RONALD I. METZ
ERIC J. WESELY
S. P. CAMERON

Tvl by comm a/c mil air, rail, water, a/c mtr is atzd. TDN. Civ tvl is dirtd as nec in the Govt Serv and will be perfmd in acc with Stand Govt Tvl Regs a/o applicable statutes. Dir cost will be paid by a/c reimbursement secured, fr the Fin Off of this orgn only. No other disb agt is atzd to effect payment.

Appropriation chargeable is 2195900.001, Working Fund, Army, General 1948/9.

AUTH: Radio 1868, COMNAVFESPAC, 2 Jan [illegible]

CONFIDENTIAL

(1.)

NEWTON — CAF. 9

1. Returned U.S. on TDY 14 June 48.
2. Received 30 day certificate of elig. dtd from date of return which carried him through 29 Aug. 48 because of leave taken from 16 June through 1 August 48.
3. Received additional per diem as follows:

30 Aug - 30 Sept. 48 @ 4.00
1 Oct - 30 Oct. 48 @ 4.00
31 Oct - 30 Nov. 48 @ 4.00
1 Dec. 48 - 15 Jan. 49 @ 4.00

4. Because of China situation and because of training subject was unable to depart prior this time. He is departing for his permanent post on 28 Jan. 49.
5. Recommend approval @ 4.00 thru. 28 Jan. 49.

JSK

IEM

g an additional
pproximately

egarding my status

ried
o
ington
Hamilton, PA.

d department.

uty on which I am

o. of Days
4 months
1 month

increased personal
6 00.
1948 and I have

nent station is
13 days.

S. Niles
gnature)

ACT

APPROVED
DASD (EXEC, OSD)

CONFIDENTIAL

14 00000

CONFIDENTIAL

Newton Miler
(1) File

APPLICATION FOR ADDITIONAL PER DIEM

1. Application is made for TDY per diem during an additional period of temporary duty in Washington, D. C., of approximately 30 days duration.

2. I certify that the following information regarding my status is correct and accurate:

a. Marital status: Married

b. Number of dependents: ONE

c. Location of dependents: Washington, D.C.

d. Permanent residence: Newton Hamilton, PA.

e. I am presently living --

In a hotel:

With friends or relatives:

Other: furnished apartment

3. The nature and duration of the temporary duty on which I am presently engaged in Washington is:

	No. of Days
a. State Department training:	4 months
b. OSO training:	1 mo.
c. Processing:	
d. Temporary departmental duty:	

4. I estimate that I am necessarily incurring increased personal daily expenses by reason of TDY status in amount of $ 6.00.

5. My period of TDY commenced 2 Aug 1948 and I have been paid per diem through 30 Nov 1948.

6. My estimated time of departure to my permanent station is 15 JAN 49. Per diem is hereby requested for 30 days.

Newton S. Miler
(Signature)

Recommended: @ $4.00 thru 15 January 49.

E. M. Terrell
Chief, Personnel Division, OSO

APPROVED:

Wm. G. Harg
~~ADSO~~ (EXEC, OSO)

CONFIDENTIAL

14 00000

CONFIDENTIAL

File

Newton Miler

MILER, NEWTON S CAF-9

1. Returned U.S. on TDY 14 June 1948
2. Received 30 day per diem eligibility which carried him through 29 Aug. 48 because of leave taken from 16 June 48 through 1 August 48.
3. Received additional per diem @ $4.00 from 30 August thru 30 October giving him a total of 92 days per diem.
4. Married - wife presently on maternity leave.
5. Has been enrolled in Russian Language Course by the Branch. Is scheduled for departure o/a 15 Jan. 1949.
6. Recommend approval @ $4.00 thru 30 November 1948.

JER

1st Emd

additional
imately

ing my status

ed

tors DC.
illors, Pa.

apartment

which I am

Days

months.
Month.

ased personal
6 00.
18 and I have

tation is
days.

ules
e)

APPROVED:
Wm G Sharp
~~ASSO~~ (EXEC, CSO)

CONFIDENTIAL

CONFIDENTIAL

(1)

NEWTON S. MILER — CAF-9

1. Subject returned to U.S. on TDY on 14 June 48.

2. Received 30 days digibility and has been paid per diem through 29 Aug 48, exclusive of leave taken from 16 June 48 thru 1 August 48.

3. Subject's wife is not drawing per diem. is pregnant and expects to resign in October.

4. Subject will be on TDY status until late December 48 since the Branch has enrolled him in a 90 day language course.

5. Recommend approval @ $4.00 for 30 days.

J S Riff

additional
ximately

ding my status

D.C.

Alton, Pa.

apartment

on which I am

f Days

months

month

reased personal

6.00

9 48 and I have

station is

30 days.

S. Miles

ure)

on 16 June 1948 thru

W. T. Sharp
(EXEC. CSO)

CONFIDENTIAL

SECRET

CERTIFICATION OF PER DIEM ELIGIBILITY

I hereby certify that Newton S. MILER is on temporary duty in Washington and that his permanent station is Shanghai, China. In accordance with S. O. Directive No. 10 (Revised), he is eligible for per diem at the rate of $6.00 per day for a period of thirty days (exclusive of annual leave), commencing 14 June 1948.

Robert D. Ware
Chief, Personnel Division, OSO

SECRET

14 00000

STANDARD FORM NO. 64

SECRET

Office Memorandum • UNITED STATES GOVERNMENT

TO : CID
Thru : CCIS
FROM : Chief, FE2

DATE: 21 June 1948

SUBJECT: Promotion for Newton Scott Miller

1. It is recommended that Mr. Newton Scott Miller, Operations Officer, Mukden, China, ESD station, be promoted from CAF-7 to CAF-9. Mr. Miller has been carrying out the functions and responsibilities of a CAF-9 officer for sometime. Records indicate that he was put in for promotion to CAF-7 August 1, 1947. Three delays caused by the long route from Mukden to Shanghai to Washington and by the reorganization of our promotion policy last winter, Mr. Miller was not promoted until March 2, 1948.

2. He has performed with distinction as an operations officer in Mukden, discovering an important, highly organized North Asian political movement and making operational contact with it. He is in the U.S. on TDY at this time and he is greatly needed in the Mukden operational area to handle the operation referred to and then at Peiping when Mukden is no longer tenable.

3. Mr. Miller feels that he has been in grade longer than the record shows because he was under the impression that action in the field set the date of the new grade. While this is in error, the field practice of giving a detailed notice of what would result from promotion in way of deductions and net pay tended generally to give employees the impression that promotion actions were definite long before they actually were. This paper work has since been stopped.

4. Because this operations officer has performed in an outstanding way, because he is badly needed in the field, and because he has great long term value to the organization and should be encouraged to develop, it is recommended that he be promoted to CAF-9 effective on the completion of his TDY when ready for return to China.

[signature]
Chief, FE2

[signature]
Acting for The Commander

SECRET

SECRET

17 June 1948

TO : Security Branch, OSO

FROM : Personnel Division, OSO

SUBJECT: Newton S. Miler

This is to advise your office of the return of Mr. Newton S. Miler from Shanghai, effective 14 June 1948. Subject is in Washington on TDY for 90 days, and your concurrence is requested on his return to Shanghai.

SECURITY CONCURRENCE: [signature] C.I.S.
6/24/48

SECRET

14 00000

[illegible]
EXTERNAL SURVEY DETACHMENT 44
U. S. NAVY, SHANGHAI, CHINA

370.5 (44)

10 June 1948

SUBJECT: Invitational Travel Orders (TDY)

TO : MR NEWTON S MILLER, American Civilian Employee.

1. Per authority Classified Radio 7873, 5 June 1948, WASH DC, the above named civ empl is atzd and invited to proceed from station Shanghai China to station Washington DC for TDY of approximately ninety (90) days in connection with EAD training and reorientation. Upon completion of TDY, this civilian empl is further atzd and invited to return to station Shanghai China.

2. Travel will commence o/a 12 June 1948. Movement will be via commercial air and all charges incident to travel will be paid in advance at this station. Movement will be performed in accordance with Standardized Government Travel Regulations and/or applicable statutes. 217/85900 Working Fund, General 1947/8.

3. Processing to include immunizations will be completed prior to departure.

4. Temporary address which may be used while on TDY is P. O. Box 1925, Washington DC.

5. Travel Order authority: Radio 1668, COMNAVEESPAC, 2 January 1947.

Edwin R. Riley
ED IN R. RILEY
1st Lt, [illegible]
Adjutant

By direction . . . .

DISTRIBUTION: B

14 00000

(3)

2 June 1948

MEMORANDUM FOR THE RECORD

SUBJECT: Newton S. Miler and Nell C. S. Miler

1. Newton Miler arrived in Shanghai on 3 January 1947 under an 18 Months Agreement.

2. Nell C. Stine Miler arrived in Shanghai on 7 June 1946 also under an 18 months agreement. Subjects were married 8 March 1948.

3. The subjects will be returned on Tdy for 90 days upon completion of which they will be expected to execute new 24 months agreements and they will be returned to their permanent stations.

4. No Per Diem is to be paid to the subjects [redacted] while on leave.

Miller

OFFICIAL DISPATCH

VIA: Air Pouch
SPECIFY AIR OR SEA POUCH

DISPATCH NO. 125-95.1

CONFIDENTIAL
CLASSIFICATION

TO: Chief of Mission
Attn: Chief, Admin Section

DATE: 13 May 1948

FROM: Commanding Officer
Mukden, Manchuria

SUBJECT: GENERAL: Personnel
SPECIFIC: Reserve Status

1. In answer to your memorandum dated 29 April, subject as above, the following information is furnished on two employees at this station:

a. Newton Scott Miller -- Reserve status undetermined due to lack of records of physical examinations. Mr. Miller states his reserve status will have to remain pending until he can return to the zone of the interior for additional examinations and collection of records.

b. Malcolm Mishida -- Reserve status undetermined due to lack of records at this station. Mr. Mishida states that he is not certain whether he is a member of the enlisted reserve or not. All records pertaining to subject should be on file at the Washington Headquarters.

John K. Singlaub
JOHN K. SINGLAUB
Major, Infantry

CONFIDENTIAL
CLASSIFICATION

14 00000

13 May 1948

I certify that on 6 March 1948, I, Newton Scott Miler, U.S. citizen, was married, in accordance with United States State Department regulations governing foreign marriage of United States citizens, to Miss Nell Catherine Stine in Mukden, Manchuria.

Mrs. Nell Stine Miler, as of 6 March 1948, is my legal dependent and is entitled to all my material possessions, including whatever sum of money is deposited in my name in any bank, and including whatever sum of money is deposited under a joint bank account by my legal allottee, my Mother, Mrs. Elizabeth C. Miler, in any bank, in the event of my decease.

Mrs. Nell Stine Miler is also the legal beneficiary of my National Service Life Insurance policy number N 16 256 563.

Newton Scott Miler

Newton Scott Miler

Witness

John M. Classon

date 13 May 1948

Witness

John K. [illegible]

date 13 May 1948

COPY

SECRET

To:	Shanghai (Dmarf)	ROUTINE
FROM:	Special Operations	13 May 1943
Conf:	CPD (1)	OUT 62839
INFO:	ALSO (2-3) COFS (4) CMD (5) FBI (6-7) CAS (8) SFD (9)	

Newton : Miller

WASH 6989

TO: SHAI CITE: WASHE

RE SHAI 1364 (IN 42357)

Present contracts 18 months. Why interest in length of contracts at this time? If reason is for TDY request, assume movements will be spaced according to your needs and our ability to handle. Recommend you encourage extension of tour up to 12 months beyond completion of contract.

COPY

SECRET

E.F.Bland

Admin EMT/JHR L. George

14 00000

Miler N. S.

OFFICIAL DISPATCH

VIA: Air
SPECIFY AIR OR SEA POUCH

DISPATCH NO. [illegible]

SECRET
CLASSIFICATION

TO : N. S. Miler

DATE: 7 May 1948

FROM : Chief of Mission
Shanghai, China

SUBJECT: GENERAL - Administrative
SPECIFIC - Reorientation and Training

In reply to your memorandum dated 23 April 1948 in which you requested to be returned to the States on temporary duty for approximately sixty (60) days at the expiration of your present contract, wish to advise this has been favorably considered.

It is not possible at this time to be specific as to the date of departure; however, you may plan on departing sometime in June, the exact date to be determined later.

The memorandum forwarded by Nell Stine Miler has also been approved and she may depart at the same time as you.

JOHN F. HOOK

Approved:

SECRET
CLASSIFICATION

FORM NO. 51-28
APR 1948

(700)

May 6, 1948

MEMORANDUM FOR THE RECORD

SUBJECT: Newton Scott Miller
Neil C. Stine Miller

The above-entitled subjects are due to return to the States in May and June 1948, respectively.

Harry Little has advised that neither will return before August and probably later than August. It is probable that Newton Miller will be returned by the Bronon, but no action will be taken until final word is received from the Bronon.

Jaeme

14 00000

SECRET

23 April 1948

MEMORANDUM :

TO : John F. Hook
Chief, Admin. Section

THRU : Chief of Mission
Shanghai, China

INFO : Robert A. Koke
Chief, PI

1. It is requested that I be granted TDY duty in the United States for a period of approximately 60 days starting on or about 1 June 1948.

2. It is my understanding that in June 1948 the 18 months contract which I signed before leaving the United States in December 1946 will have expired. If this is the case I would like to take advantage of the expiration of the contract. However, even if, in June 1948, my contract has not expired I request that I be returned to the United States on TDY duty.

3. It is further request that my wife, Nell Stine Miler, be allowed to accompany me and that we be permitted to fly to the United States.

4. Mrs. Miler's contract with the organization expired 30 November 1947 but she has remained in China since that time and she desires to return to China with me and continue working with the organization.

N. S. Miler

N. S. Miler

FORWARDED FOR APPROVAL :

John K. Hook

SECRET

CONFIDENTIAL

APR 20

(2)

MEMORANDUM FOR RECORD 16 Apr 48

Approval has been granted for the continued employment after marriage of Newton S. Miler and Nell C. Stine, both of ESD # 44, in accordance with policy established by Col. Galloway in Wash Cable 5386 (Out 61371).

Mr. Miler, CAF 7, is Intelligence Officer (Reports) working in Intelligence "P" Division. Miss Stine, CAF 5, is a clerk-typist assigned to Intelligence "Q" Division. They are not assigned to the same office or working for the same superivsor.

RCB

RW

7 FB

RETURN TO
OSO PERSONNEL DIVISION

CONFIDENTIAL

14 00000

OUTGOING CLASSIFIED MESSAGE

CENTRAL INTELLIGENCE GROUP

CONFIDENTIAL

To:	SHANGHAI (DWARF)	ROUTINE
From:	SPECIAL OPERATIONS	14 APR 48
Confirmation:	CPD (1)	OUT 61371
Information:	ALSO (2-3), COPS (4), CRD (5), FBI (6-7), CAS (8)	

CONFIDENTIAL

WASH 5386

TO: SHAN CITE: WASHE

RE POLICY ON MARRIAGES BETWEEN MEMBERS OF STAFF. POLICY PROHIBITS MARRIAGE WHERE EITHER PARTY IS SUBJECT TO THE SUPERVISION OF THE OTHER OR IF BOTH ARE WORKING IN SAME OFFICE FOR SAME SUPERVISOR. CHIEF OF MISSION BEING SUPERVISOR OVER ALL EMPLOYEES CANNOT MARRY STAFF EMPLOYEE AND HAVE WIFE CONTINUE TO WORK. STAFF EMPLOYEES OUTSIDE THIS PROHIBITION MAY MARRY UPON APPROVAL HQS. AND BOTH CONTINUE EMPLOYMENT. EXAMPLE: STAFF MEMBER OF PEPPER DESIRING TO MARRY EMPLOYEE UNDER HILLSMITH WOULD RECEIVE APPROVAL OF HQS. AFTER REQUEST FROM FIELD.

J. DRUM ADMIN Releasing Officer	RSW Originating and Coordinating Officers	L. GEORGE Authenticating Officer

TOD: 14 APR 48 COPY NO. 1

CONFIDENTIAL

14-00000

PERSONNEL ACTION REQUEST
SPECIAL FUNDS

SECRET

NOTE: See instructions on reverse side

NAME: Miler, Newton S.	DATE: 8 March 1948
LEGAL ADDRESS: 64 Fletcher, Ave., Mount Vernon, N.Y.	MARITAL STATUS: Married
LOCAL ADDRESS: Mukden, Manchuria	NUMBER OF DEPENDENTS: One
TELEPHONE:	CITIZENSHIP: USA
SEX: Male	AGE:
NATURE OF ACTION: Change in Marital and Dependency Status	EFFECTIVE DATE: 8 March 1948

	FROM	TO
Title	Jr. Intelligence Officer	Jr. Intelligence Officer
Grade and Salary	CAF-7, $3397.20	CAF-7, $3397.20
Office - Branch	FSRO	FSRO
Division		
Section		
Official Station	Mukden, Manchuria	Mukden, Manchuria
ALLOWANCES (Per Annum)		
Quarters		
Cost of Living		
Special Foreing Living	$2300.00	$3000.00

REMARKS: (May be continued to reverse side)

APPROVAL

FIELD		HEADQUARTERS U. S.	
[signature] Chief of Station	25 May Date	E. M. Terrell Personnel Officer	6.22.48 Date
[signature] Special Funds Officer	5/17/48 Date	Branch Chief	Date
[signature]	5/18/48 Date	For the Assistant Director	Date
[signature]	6/17/48 Date	Chairman Personnel Review Committee	Date
	Date	[signature] Special Funds Officer	6/24/48 Date

SECRET

FORM No. JUN 1947 PREVIOUS EDITIONS ARE NOT TO BE USED.

DISTRIBUTION OF SALARY

To be paid by (FIELD) Shanghai, China Office	$ 75.00
Tax withheld in the United States	36.00
Insurance to be withheld in the United States (Amount subject to change if premium is increased or decreased)	
Retirement withheld in United States	13.08
Other (Specify in detail)	
Allotments	135.24
Name of Allottee: Mrs. Elizabeth C. Miller	
Address: 64 Fletcher Ave., Mount Vernon, New York	
Total Gross Salary Per Pay Period	$ 261.32

I HEREBY AUTHORIZE AND DIRECT THE DISBURSING OFFICE TO MAKE THE ABOVE ALLOTMENTS FROM MY COMPENSATION. ALL ADJUSTMENTS IN SALARY TO BE EFFECTED IN:

INITIAL ONE

NET OVERSEAS PAYMENT _____

U. S. ALLOTMENT WSM

Newton S. Miller
SIGNATURE OF EMPLOYEE

REMARKS: (Continued from reverse side)

INSTRUCTIONS: 1. Prepare in 3 copies. 2. Note under "Remarks" whether action is transfer from another funds or another government agency. 3. If form is prepared in the field, enter distribution of salary over signature of employee. 4. If job description or other information is appropriate, enter under "Remarks."

14-00000

SECRET

PERSONNEL ACTION REQUEST
SPECIAL FUNDS

NOTE: See instructions on reverse side.

NAME: MILER, Newton S.

LEGAL ADDRESS: New York

DATE: 31 March 1949

LOCAL ADDRESS:

MARITAL STATUS: Married

TELEPHONE:

CITIZENSHIP: USA

SEX: M

NUMBER OF DEPENDENTS:

AGE: 23

NATURE OF ACTION: Change of Station

EFFECTIVE DATE: 31 January 1949

	FROM	TO
Title	Intelligence Officer (Ops.)	Intelligence Officer (Ops.)
Grade and Salary	CAF-9 $4479.60	CAF-9 $4479.60
Office - Branch	OSO - FBZ	OSO - FBZ
Division		
Section		
Official Station	Mukden	Shanghai
ALLOWANCES (Per Annum)		
Quarters		
Cost of Living		
Special Foreign Living		

REMARKS: (May be continued to reverse side)

per IN Cable 26493

COPY IN PAYROLL FILES
CONFIDENTIAL FUNDS BRANCH
Comer
INITIALS

APPROVAL

FIELD

CHIEF OF STATION — DATE

SPECIAL FUNDS OFFICER — DATE

DATE

DATE

DATE

HEADQUARTERS U.S.

[signature] 4/26/49

PERSONNEL OFFICER — DATE

BRANCH CHIEF — DATE

E M Terrell

FOR THE ASSISTANT DIRECTOR — DATE

[signature]

CHAIRMAN [illegible] — DATE

[signature] 4/1/49

SPECIAL FUNDS OFFICER — DATE

SECRET

FORM NO. 37-1
JUN 1947 PREVIOUS EDITIONS ARE NOT TO BE USED.

14 00000

SECRET

PERSONNEL ACTION REQUEST
SPECIAL FUNDS

NOTE: See instructions on reverse side.

NAME: Newton S. Miler		DATE: 8 July 1948	
LEGAL ADDRESS: New York		MARITAL STATUS: Married	
LOCAL ADDRESS:		NUMBER OF DEPENDENTS:	
TELEPHONE:	CITIZENSHIP: USA	SEX: M	AGE: 22
NATURE OF ACTION: Promotion		EFFECTIVE DATE: 19 Sept 1948 ~~On arrival at station~~	

	FROM	TO
Title	Intelligence Officer (Ops.)	Intelligence Officer (Ops.)
Grade and Salary	CAF-7 $3397.20	CAF-9 ~~$4149.60~~ 4479.60
Office - Branch	OSO - FBZ	OSO - FBZ
Division		
Section		
Official Station	Mukden	Mukden
ALLOWANCES (Per Annum)		
Quarters	DOG - 08/30/53	
Cost of Living	CSEOD - 09/18/41	
Special Foreign Living	LED - 09/18/41	

REMARKS: (May be continued to reverse side)

Subject has been in grade since 8 March 1948. This action is being processed as an exception to the present promotion policy.

APPROVAL

FIELD

CHIEF OF STATION — DATE

SERV... ...ERIFIED

SPECIAL FUNDS OFFICER — DATE

BY RA 7/1/55 — DATE

DATE

DATE

HEADQUARTERS U.S.

E. M. Turrell — JUL 12 1948

PERSONNEL OFFICER — DATE

BRANCH CHIEF — DATE

CHIEF ASSISTANT DIRECTOR — DATE

7/14/48

CHAIRMAN PERSONNEL REVIEW COMMITTEE — DATE

7/16/48

SPECIAL FUNDS OFFICER — DATE

SECRET

FORM NO. 37-1 JUN 1947 PREVIOUS EDITIONS ARE NOT TO BE USED.

14 00000

SECRET

AIR

Chief of Mission
Shanghai, China
Attn: Earl R. Wales
Special Funds

18 March 1948

Administrative
Promotions

1. Effective with the pay period beginning 7 March 1948 the following personnel received promotions to CAF-7 at $3397.20 per annum. The following is a breakdown of their salaries:

Name	Gross	Tax	Ret.	Paid Abroad	Net to P. A.
Miler, Newton S.	$261.32	$38.00	$13.08	$ 75.00	$135.24
Closson, John M.	261.32	38.00	13.08	100.00	110.24
Sincek, William A.	261.32	38.00	13.08	110.24	100.00
Modiz, Joseph J.	261.32	38.00	13.08	75.00	135.24

2. Forwarded for your information and action.

GLENN A. MALLORY

James Drum

(AMIN)

CMS:rr
RST

SECRET

W. Lloyd George

14 00000

23 January 1948

MEMO:

FROM: John F. Hook

TO : Newton S. Miller

Information furnished this Headquarters by Classified Official Dispatch XCS-335 dated 11 December 1947 advises that you have been transferred from Communications and assigned a new job title of "Intelligence Officer".

APPROVED:

CONFIDENTIAL

14 00000

ZCSD 121
file

6 January 1948

MEMORANDUM:

FROM : Leslie A. Weeks

TO : Glenn A. Mallory

THRU : Chief, FBZ

Attached hereto is Personal History Statement on Mr. Newton S. Miler, completed in accordance with your Official Dispatch No. ZCAW-310, dated 26 November 1947.

Incl (1)

APPROVED:

Ralph T Walker

14 00000

CONFIDENTIAL

AIR POUCH

Chief of Station, Shanghai 11 December 1947

Executive

Administrative

William S. Hoppman
Newton F. Miller
Hugh R. Redmond

The following employees have been transferred from Communications as requested, and assigned job titles as related to their duties:

Name	New Job Title
William S. Hoppman	Administrative Assistant
Newton F. Miller	Intelligence Officer
Hugh R. Redmond	Administrative Assistant

[illegible]

Thomas F. Bland for [illegible] for [illegible] F. Lloyd George

CONFIDENTIAL

14 00000

8 December 1947

[illegible]

Subject: Far East Personnel

As per the attached request, effective this date, the following employees have been transferred from the Communications Section of [illegible] and assigned to the duties as relates in their titles. William [illegible] Jenehan from Code Clerk to Administrative Assistant. [illegible] Miller from Code Clerk to Intelligence Officer. [illegible] Redmond from Code Clerk to Administrative Assistant.

The approval for such action is in form of a memorandum from the Chief of FBZ, dated 2 December 1947.

cc: [illegible]
FBZ

14 00000

AIR

Chief of Station, Shanghai 26 November 1947

Executive

Administrative

Newton S. Miller

1. Please power, as soon as possible, three (3) current Personal History Statements (forms attached) on above subject. Attached to each set of forms is an instruction sheet which should be adhered to.

2. These forms should be received within two weeks of receipt of this request.

3. These are required by this office in order to bring all personnel records up to date.

4. You may receive additional requests on other personnel from time to time.

E. M. Terrell

Attachments - Personal History Statements
(3 copies)

James H. Drum E. M. T. J.R. Coffey S. Lloyd George

14 00000

COFF

25 November 1947

TO : CPD
Thru: FRZ and COPS

FROM : CCD

SUBJECT: Far East Personnel

1. Discussion of the attached letter with Captain Howard Olson reveals that the following ESD #44 personnel are officially assigned to Communications Division but actually are doing and for some time have done no Communications work, and have no apparent interest in returning to Communications Division:

William S. Renehan	- Services
Newton S. Miller	- S. I.
Hugh R. Hoover	- Services
Hugh R. Redmond	- S.I.

With the exception of Mr. Hoover, it is requested that transfer of the personnel from Communications Division to the Sections where they are now detailed, as indicated above, be formalized. Mr. Hoover is returning to the United States in December. Such transfers are, according to Captain Olson, acceptable to Colonel Noscrip, and will materially clarify all personnel records.

2. If the proposed action is approved and the transfer is effected, it is requested that the Commanding Officer, ESD #44 be advised by pouch and that the other questions contained in Mr. Renehan's letter be answered.

/s/ John W. Coffey
Deputy Chief
Communications Division

14 00000

INCOMING

Copy Nr: 3
of 5 Copies
S/C NR: [illegible]

From: CO
To : ADMIN
Info :

CONFIDENTIAL

CONFIDENTIAL

Date: [illegible]
T. F: [illegible] Z
T. R: [illegible] Z
T. D: [illegible] Lst
Nr. [illegible]

WHAT IS STATUS OF PROMOTION FOR MILLAY

	A	I
SSO		✓
SI		✓
I-2		
Registry		✓
Admin	✓	
Security		
Supply		
Comm		✓
Finance		

It is Forbidden to Copy or Reproduce this Message. Crypto Security Does Not Apply.

Handle This Message as Correspondence.

CONFIDENTIAL

SECRET

PERSONNEL ACTION REQUEST

This form is to be initiated in triplicate by the appropriate Branch or Office Chief for processing in accordance with existing personnel procedures. Upon approval, the original and one copy will be retained by the Disbursing Office and one copy returned to the originating office.

NAME Newton Scott Miller (Miler)

DATE 13 November 1947

NATURE OF ACTION Periodic Pay Increase

NUMBER OF DEPENDENTS None

EFFECTIVE DATE 19 October 1947

LOCATION OF DEPENDENTS

MARITAL STATUS Single

CITIZENSHIP U.S. SEX M AGE 21

FROM	TO
POSITION Code Clerk	POSITION Code Clerk
CONTROL NO.	CONTROL NO.
CLASSIFICATION CAF-5	CLASSIFICATION CAF-5
ANNUAL GROSS SALARY $2644.80	ANNUAL GROSS SALARY $2770.20
OFFICIAL STATION Mukden	OFFICIAL STATION Mukden
ALLOWANCES:	ALLOWANCES:
QUARTERS	QUARTERS
COST OF LIVING	COST OF LIVING
SPECIAL FOREIGN LIVING	SPECIAL FOREIGN LIVING
TOTAL	TOTAL
OFFICE:	OFFICE:
BRANCH OSO - FBI	BRANCH OSO - FBI
DIVISION Comco	DIVISION Comco

TO BE PAID BY Mukden (Field) OFFICE

TAX WITHHELD IN UNITED STATES	$ 75.00
INSURANCE TO BE WITHHELD IN UNITED STATES (Amount subject to change if premium is increased or decreased)	29.20
SAVINGS BONDS	-----
RETIREMENT WITHHELD IN UNITED STATES	-----
OTHER (Specify in detail)	10.66
ALLOTMENTS Mrs. Elizabeth C. Miler (Name of Allottee)	-----
Address Home Address	98.23
TOTAL GROSS SALARY PER PAY PERIOD	$ 213.09

I hereby authorize and direct the Disbursing Office to make above allotments from my compensation.

Form No. 57-1
Sep 1946

SECRET (Signature of Employee)

14 00000

JOB DESCRIPTION:

RECEIVED
FUNDS BRANCH

1947 NOV 25 08 48

SPECIAL QUALIFICATIONS	REASONS FOR ACTION	DATE OF LAST PROMOTION
	Has received no salary increase since 7 October 1946.	

APPROVED _____ OFFICE (Field)	APPROVED — U.S. OFFICE
_____ Date _____ (Chief of Mission)	[signature] Date 13 Nov 47 (XXXXXXXXXXXXXXXXXXXX) OSO Personnel Division
_____ Date _____ (Security Officer)	[signature] Date 17 Nov 47 for the (Branch Chief) 17/11/47
_____ Date _____ (Special Funds Officer)	[signature] Date 15 Nov 47 (XXXXXXXXXXXXXXXXXXXX) Chief, Personnel Division
	[signature] Date 25 Nov 47 (Special Funds Officer)

14 00000

Newton S. Miler

31 October 1947

Subject: Personnel

To : DIRECTOR, Special Operations
Washington 25, D. C.

Attn :

1. For sometime now, we have had the papers in Washington for the reclassification of Mr. David E. West and Mr. Newton S. Miler.

2. Mr. David West is now stationed in Peiping and is ably performing the duties of a Junior Intelligence Officer. He is responsible for the Hartal net which he has very successfully taken over from Mr. Frank Bessac. In addition to this, he is also handling Olenada. It is hoped that his reclassification to a CAF-5 will be forthcoming.

3. Mr. Newton S. Miler, who is presently a CAF-5, is now stationed in Mukden and is performing the duties of a Junior Intelligence Officer. He is handling some North Korean operations from the Mukden station and is rapidly gaining experience. It is hoped that his reclassification to a CAF-7 will be acted upon.

4. It is requested that this headquarters be advised of any action taken by Washington regarding the reclassification of the above personnel.

Approved:

RALPH T. WALKER

14 00000

SECRET

EXTERNAL SURVEY DETACHMENT 44
U. S. NAVY

ES-oc 3-918
(3)

18 September 1947

TO: Chief, Personnel and Services.

SUBJECT: Personnel Action Request - Newton S. Miler

Attached herewith is Form 37-1, Personnel Action Request, to effect promotion for Newton S. Miler.

Earl R. Wales

EARL R. WALES.

APPROVED:

Ralph T Walker

SECRET

14 00000

Scott Miler

[illegible] August 47

Dear Bob,

Thank you for initiating action on my promotion and for attempting to obtain a transfer. I understand the situation about the transfer and realizes that nothing more can be done in the field. Am satisfied, however, since no complications will arise from my being carried on Comme books.

Have signed the personal action papers and this is, I hope, a rough draft of a job description.

Collection and dissemination of SI information; establishment and direction of intelligence nets; interrogation of POW's and refugees from Communist areas and North Korea; coordination of intelligence nets being run into North Korea, Communist Manchuria, Dairen and Siberia; at present am directing a CE net in Mukden which will eventually turn into an SI net.

Thanks again, Bob

Scott

Scott Miler

14 00000

8 August 1947

Dear Scotty

Enclosed please find personal action papers for your promotion. Please sign all four copies and return as soon as possible. Also, please prepare a job description in rough draft. I will have it edited and typed on the form.

A cable was sent to Washington asking for your transfer and promotion and an answer came back advising that it was impossible to transfer personnel from one branch to another in the field. The only place possible would be Washington after you return to the States. They advised that all personnel in the field were assigned to FSRO and that we were free to use personnel in whatever capacity we deemed best and that promotion papers be pouched to Washington for their consideration. This evidently is their policy because Renehan and Hoover have both received raises and are working for Services though originally sent out for Commo work by Washington.

You are doing a good job, keep it up and don't forget to have a good time while Nell is there.

Bob

Robert A. Koke

SECRET

7 August 1947

MEMORANDUM

Subject: Promotion of Newton Scott Miler

To : MR. AMOS D. MOSCRIP, Jr.
Chief of Mission

1. It is requested that papers be initiated for the promotion of Newton Scott Miler to a CAF-7. Mr. Miler is at present a CAF-5 and has been in grade approximately one year. He arrived in China 3 January 1947.

2. Mr. Miler is at present performing the duties of a junior intelligence investigator at Mukden.

Robert A. Koke
Chief, SI

14 00000

INCOMING

WASHINGTON

From: WASH EASY

To : SHAN ABLE

Info :

CONFIDENTIAL

CONFIDENTIAL

Copy Nr: 3

of 6 Copies

S/C NR: 5140

Date: 5 AUGUST 1947

T. F.: 052251 Z

T. R.: Z

T. D.: Lst

Nr. CK NR 271 WASH 5048

RE SHAN 513. MILER'S BEST USE IN YOUR AREA ARE DETERMINABLE BY YOU. PERMANENT TRANSFER TO INTELLIGENCE, POSITIVE OR OTHERWISE, MUST AWAIT DECISION AFTER HIS RETURN TO Z.I. IF YOU FEEL PROMOTION WARRANTED, SUBMIT PAPERS FOR CONSIDERATION.

CONFIDENTIAL

	A	I
SSO		✓
SI		✓
X-2		
Registry		✓
Admin	✓	
Security		
Supply		
Comun		✓
Finance		

It is Forbidden to [illegible] or Reproduce this Message. Crypto Security Does Not Apply.
Handle This Message as [illegible] Correspondence.

14 00000

STANDARD FORM NO. 64

CONFIDENTIAL

Office Memorandum • UNITED STATES GOVERNMENT

TO : CFD

DATE: July 24, 1947

FROM : CSS

SUBJECT: MILER, Newton S.

Reference is made to your memorandum of July 17, 1947, relative to the above-entitled subject.

Based upon a review of the subject's file, as well as information from other available sources, the Security Division is pleased to concur with your request for transfer of the subject from COMMO, Shanghai, China, to COMMO, Mukden, Manchuria.

In view of recent instructions issued by the Assistant Director for Special Operations, we request that this office be furnished with two copies of current Personal History Statements of the subject in order that appropriate security checks may be initiated prior to further assignment.

Robert H. Cunningham

ROBERT H. CUNNINGHAM
Chief, Special Security Section

CONFIDENTIAL

14 00000

17 July 1947

TO : Security Division

FROM : OSS, Personnel Division

SUBJECT: Miler, Newton S.

Security concurrence is requested on the transfer of Newton S. Miler from CO/SO, Shanghai, China to CO/SO, Mukden, Manchuria, effective 13 May 1947. Subject's title, grade and salary remains the same.

14 00000

PERSONNEL [illegible]

This form is to [illegible] initiated in triplicate by the [illegible] or Office Chief [illegible] in accordance with [illegible] procedures. [illegible] the original and one copy will be [illegible] by the Disbursing Office and one copy returned to the Originating Office.

Cmw

NAME _____ DATE _____

NATURE OF ACTION Norton S. Miler — NUMBER OF DEPENDENTS 12 May 1947

EFFECTIVE DATE Change of Official Station — LOCATION OF DEPENDENTS None

MARITAL STATUS 13 May 1947 — CITIZENSHIP USA — SEX M — AGE

Single

POSITION	POSITION
CONTROL NO. Code Clerk	CONTROL NO. Code Clerk
CLASSIFICATION	CLASSIFICATION
ANNUAL GROSS SALARY CAF-5	ANNUAL GROSS SALARY CAF-5
OFFICIAL STATION $2644.80	OFFICIAL STATION $2644.80
ALLOWANCES: QUARTERS Shanghai, China	ALLOWANCES: QUARTERS Mukden, Manchuria
COST OF LIVING	COST OF LIVING
SPECIAL FOREIGN LIVING	SPECIAL FOREIGN LIVING
TOTAL 1980.00 p.a.	TOTAL $1980.00 p.a.
OFFICE: BRANCH	OFFICE: BRANCH
DIVISION COMMO	DIVISION COMMO

TO BE PAID BY SHANGHAI, CHINA OFFICE $

TAX WITHHELD IN UNITED STATES	75.00
INSURANCE TO BE WITHHELD IN UNITED STATES (Amount subject to change if premium is increased or decreased)	27.20
SAVINGS BONDS	—
RETIREMENT WITHHELD IN UNITED STATES	
OTHER (Specify in detail)	—
ALLOTMENTS	—
Address: Frank [illegible] S. Miler, 64 Fletcher Ave., Mount Vernon, New York	
TOTAL GROSS SALARY PER PAY PERIOD:	$ 101.24

I hereby authorize and direct the Disbursing Office to make above allotments from my compensation.

Any increase in salary to be paid to allottee.

Form No. 37-1
Sep 1946

No change in salary allotments. Employee's signature unless
(Signature of employee)

14 00000

FOR INSCRIPTION:

SPECIAL QUALIFICATION _____ [illegible] _____ DATE OF LAST [illegible]

APPROVED _____ OFFICE: APPROVED --- U. S. OFFICE:

[illegible] Date _____ E. McTurrell Date 7-17-47
(Chief of Mission) (Administrative Officer)

[illegible] Maj. Ed. Date 21 June 47 Lloyd George [illegible] Date 7-9-47
(Security Officer) (Public Chief)

Nick J. Steicher Date _____ _____ Date _____
(Special Funds Officer) (Chairman [illegible])

[illegible] Date 22 July
(Special Funds Officer)

[illegible] 18 July 47

14 00000

[illegible] 112.

[illegible]

This form is to be initiated in triplicate by the appropriate Branch or Office Chief for processing [illegible] personnel procedures. Upon approval, the original and one copy [illegible] by the Disbursing Office and one copy [illegible] to the [illegible] Officer.

NAME Newton S. Miler — DATE 1 August 1947

NATURE OF ACTION Promotion ~~and Change~~ ~~[illegible]~~ (Marcus) — NUMBER OF DEPENDENTS none

EFFECTIVE DATE As soon as possible — LOCATION OF DEPENDENTS --

MARITAL STATUS Single — CITIZENSHIP USA SEX M AGE

FROM	TO
POSITION Code Clerk	POSITION ~~Jr. Intelligence Officer~~
CONTROL NO. -	CONTROL NO.
CLASSIFICATION CAF-5	CLASSIFICATION CAF-7
ANNUAL GROSS SALARY $2644.80	ANNUAL GROSS SALARY $3377.20
OFFICIAL STATION Mukden, Manchuria	OFFICIAL STATION Mukden, Manchuria
ALLOWANCES: QUARTERS	ALLOWANCES: QUARTERS
COST OF LIVING	COST OF LIVING
SPECIAL FOREIGN LIVING $1680	SPECIAL FOREIGN LIVING $1680
TOTAL	TOTAL
OFFICE: BRANCH COMMO DIVISION	OFFICE: BRANCH ~~[illegible]~~ Commo DIVISION

TO BE PAID BY Shanghai, China OFFICE $ 75.00

TAX WITHHELD IN UNITED STATES 38.00

INSURANCE TO BE WITHHELD IN UNITED STATES (Amount subject to change if premium is increased or decreased) --

SAVINGS BONDS --

RETIREMENT WITHHELD IN UNITED STATES 13.08

ALLOTMENTS Mrs. Elizabeth C. Miler (Name of Allottee) 148.32

Address: 64 Fl[illegible] Ave., Mount Vernon, New Y[illegible]

TOTAL GROSS SALARY PER PAY PERIOD $ 261.32

I hereby authorize and direct the Disbursing Office to [illegible] from my compensation. My increase in salary to be paid to Allottee.

[signature]
(Signature of Employee)

FORM 37-1

14 00000

JOB DESCRIPTION:

Collection and dissemination of SI information; establishment and direction of intelligence nets; interrogation of POW's and refugees from Communist areas and North Korea; coordination of intelligence nets being run into North Korea, Communist Manchuria, Dairen and Siberia; at present incumbent is directing a CE net in Mukden which will eventually turn into a SI net.

Incumbent is responsible to the Unit Commander for setting up and administering an organization which can secure all the above information without divulging any significant facts about ESD and yet have adequate loyalty to assure accurate reports being made by all agents.

SPECIAL QUALIFICATIONS	REASONS FOR ACTION	DATE OF LAST PROMOTION

APPROVED _____ OFFICE
(Branch)

[signature] Date: _____
(Chief of Branch)

[signature] Date: _____
(Chief of Office)

[signature]
(Chief of Office)

APPROVED ----- U. S. OFFICE

E. M. Terrell Date: MAR 9 1948
(Administrative Officer)

[signature] Date: 9 Feb.
(Chief of Office)

[signature] Date: 3/9/48
(Chairman, Pers. Review Com.)

[signature] Date: 1/12/48
(Special Assistant Officer)

14 00000

Precedence

OUTGOING

Copy Nr:
of Copies
S/C NR: 3217

From: CO AND CHIEF, SI

CONFIDENTIAL

To: CO, HUKDEN

DATE: 29 April 1947

NR: 744

Destination:

MILER DEPARTING SHANGHAI APPROXIMATELY FIVE MAY FOR YOUR STATION. MILER IS TO WORK AS SI INVESTIGATOR. SUBJECT TO YOUR DECISION WE BELIEVE MILER WOULD BE USEFUL ANTUNG. HE HAS BEEN THOROUGHLY BRIEFED HERE ON KOREAN OPERATION. HE HAS HAD SOME EXPERIENCE WITH TWENTY FOUR CORP IN SEOUL. WE BELIEVE HE WILL BE A VALUABLE ADDITION TO YOUR STAFF.

	A	I
SSO		
SI		
TIF		
Registry		
Admin		
Security		
Supply		
Comm		
Finance		

It is Forbidden to Copy or Reproduce this Message. Crypto Security Does Not Apply.

Handle This Message as CONFIDENTIAL Correspondence.

14 00000

INCOMING

Copy Nr: _____
of _____ Copies
S/C NR: 2733

From: SHAH

To: CLOSE

Info:

CONFIDENTIAL

CONFIDENTIAL
ROUTINE

Date: 26 [illegible] 1[illegible]
T. F.: [illegible] Z
T. R.: _____ Z
T. D.: _____ Lst
[illegible] 23
Nr. [illegible]

RE SHAH 266:

RELEASE CLAIM ON MILER.

CONFIDENTIAL

	A	I
SSO		
SI		
I.T.		
Registry		
Admin		
Security		
Support		
Comm		
Finance		

CEP/

It is Forbidden to Copy or Reproduce this Message. Crypto Security Does Not Apply.
Handle This Message as CONFIDENTIAL Correspondence.

EXTRACT

SECRET

HEADQUARTERS
EXTERNAL SURVEY DETACHMENT NO. 44
U. S. NAVY

1 April 1947

SUBJECT: Monthly Report, Communications.

TO : Commanding Officer, Headquarters, External Survey Detachment No. 44, Shanghai, China.

1. GENERAL PROGRESS

2. PERSONNEL

The following personnel are to be returned to Washington for termination or reassignment if possible during the period ending 1 July 1947. Some men are available for transfer to other branches in China as indicated below.

Civ. Newton S. Miler - returned from TDY in Tokyo. Good cryptman, now suplus. Available for transfer to S.I. branch, China.

/s/ HOWARD J. OLSON
HOWARD J. OLSON
Captain, Sig. C.
Communications Officer

14 00000

INCOMING

Copy Nr: 1
of 1 Copies
S/C NR: 3357

From: TOKYO

TOKYO

To : SHANGHAI

Info :

SECRET

Date 26 MARCH 1947
T. F 252347 Z
T. R 260350 Z
T. D.: Lst

SECRET

CK NR 12, TOKY 31

NEWTON S. MILER CLEARANCE INTO KOREA GRANTED BY COMMAND CG 24 CORPS SIGNED GILCHRIST G-1. CLEARANCE INTO FEC AREAS GRANTED COMMAND CINCFE SIGNED MURRAY, ASST G-1. WRITE CHANGE OF STATION ON ORDERS TAKING HIM TO SEOUL, KOREA. DO NOT MENTION ANY ORGANIZATION ON ASSIGNMENT. RE SHAN 266, WHICH I RELAYED TO SEOUL FOR ACTION KELLIS, IF MILER DOES NOT GO NOTIFY WASHINGTON. WILL FORWARD REPLY FROM KELLIS.

SECRET

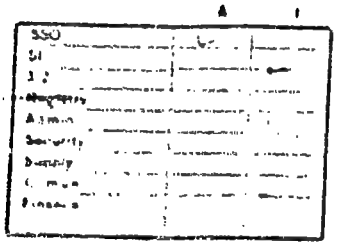

	A	I
SSO		
SI		
3 2		
Registry		
Admin		
Security		
Supply		
Comm		
Finance		

THC

It is Forbidden to [illegible] Reproduce this Message. Crypto Security Does Not Apply.

Handle This Message as SECRET Correspondence.

14 00000

Miler, S.

INCOMING

Copy Nr: ____
of ____ Copies
S/C NR: ____

From: WASH CAST

To: SHAN

Info:

Date: 12 MAR 47
T. F.: ____ Z
T. R.: ____ Z
T. D.: ____ Lst

SECRET - ROUTINE

Nr. 0286

RE SHAN 083. TRANSFER NORDIN TO TOKYO IMPOSSIBLE. IF SURPLUS YOUR NEEDS, ADVISE ETD FOR U S FOR TERMINATION. MUST CANCEL WIFE'S TRANSPORTATION BEFORE 15 MARCH. CONCUR TRANSFER RICHARDSON. APPROVE TRANSFER MILER AS SENIOR COMMUNICATIONS CLERK.

	A	I
SSO		
SI		
X-2		
Registry		
Admin		
Security		
Supply		
Comun		
Finance		

It is Forbidden to Copy or Reproduce this Message. Crypto Security Does Not Apply.
Handle This Message as Correspondence.

14 00000

Precedence .....

OUTGOING

Copy Nr: .....
of 6 Copies
S/C NR: 7897

From: SHAN

To: DELANEY

Destination: TOKYO

SECRET

DATE: [illegible] MARCH 1947

NR: SHAN-266

DUE TO CHANGE OF HEART ON PART OF MILER AND USU L SHAPU, WE NOW DESIRE TO USE MILER AT ANYONG FOR KOREAN PENETRATION. REQUEST YOU RELEASE YOUR CLAIM. ADVISE.

	A	I
SSO		
SI		
X-2		
Registry		
Admin		
Security		
Supply		
Comun		
Finance		

It is Forbidden to Copy or Reproduce this Message. Crypto Security Does Not Apply.

Handle This Message as SECRET Correspondence.

INCOMING
SEOUL VIA WASHINGTON
SECRET CONTROL

Copy No.: _____
of _____ Copies
S/C No.: 2919
Date: 2 MARCH 1947
T. F.: 011607 Z
T. R.: 0508/02 Z
T. D.: Lst

From: SEOUL

To : WASH FOX AND SHAN

Info :

SECRET CONTROL

Nr SEOUL OS CX NR 02

NEWTON S. MILER DESIRES TO REMAIN IN SEOUL. IT IS REQUESTED THAT HE BE ASSIGNED TO LIAISON UNIT KOREA. HE HAS BEEN WORKING IN INTELLIGENCE WORK HERE IN ADDITION TO HIS CRYPT WORK AND HAS BEEN DOING VERY WELL.

SECRET CONTROL

SSO		
SI		
X-2		
Registry		
Admin		
Security		
Supply		
Comm		
Finance		

It is Forbidden to Copy or Reproduce this Message. Crypto Security Does Not Apply.

Handle This Message as SECRET CONTROL Correspondence.

14 00000

FROM: SHANGHAI

ROUTINE

TO: SPECIAL OPERATIONS

4 JAN 47

ACTION: EXEC (1)

IN 46477

INFORMATION: ADSO (2-3), COPS (4), RBG (5), FBI (6-7), SP FD (8), TRANS (9)

CONFIDENTIAL

COPY #1

SHAN 139

TO: WASHS CITE: SHANN

THE FOLLOWING PERSONNEL ARRIVED SHANGHAI 3 JANUARY: OLIVER HEATWOLD, PHILLIP POTTER, JOHN CLOSSON, THOMAS A. SMITH, [illegible], AND RONALD METZ. EACH EMPLOYEE PAID U. S. DOLLARS 287.50 FOR BOAT FARE WHICH INCLUDES $37.50 TRANSPORTATION TAX. WE WILL REIMBURSE EMPLOYEES FOR LATTER AMOUNT ONLY SINCE $250. WAS ADVANCED TO EACH BY SHEPHERD. WILL YOU NEED INDIVIDUAL RECEIPTS TO OBTAIN TAX REFUND.

CONFIDENTIAL
TOR: 0020 5 JAN 47

CONFIDENTIAL

14 00000

SECRET

PERSONNEL TRANSFER LETTER

(THIS IS NOT A TRAVEL ORDER)

27 February 1951

TO: Mr. Newton S. Miller

1. Pursuant to authority vested in me, your official station is hereby established as Yokosuka, Japan. Upon receipt of proper Travel Orders you will proceed from Sagami, Japan to such station, xxx _____

2. The travel to your new station is to be accomplished as soon as practicable after receipt of proper Travel Orders. This transfer is not for your convenience or benefit, or at your request, but in the best interests of the Government.

3. In accordance with the provisions of applicable agency regulations, and subject to the availability of funds, the shipment at Government expense of your household goods and personal effects, including packing, crating, unpacking, uncrating, drayage, and temporary storage not to exceed ninety days, within the prescribed weight allowance, is authorized.

4. Subject to the availability of funds, the movement of your immediate family at Government expense is authorized in accordance with agency regulations.

5. Authorization for the shipment of a personally owned automobile at Government expense, when consistent with agency regulations, is hereby authorized.

_____
CHIEF, EMPLOYEES DIVISION

FORM NO. 99-110
FEB 1950

SECRET

14 00000

SECRET

6 June 1949

PERSONNEL TRANSFER LETTER
(This is not a travel order)

TO: Newton S. Miler

1. Pursuant to authority vested in me, your official station is hereby established as Hokkaido, Japan. Upon receipt of proper Travel Orders you will proceed from Takao, Formosa to such station, via _____.

2. The travel to your new station is to be accomplished as soon as practicable after receipt of proper Travel Orders. This transfer is not for your convenience or benefit, or at your request, but in the best interests of the Government.

3. In accordance with the provisions of applicable agency regulations, and subject to the availability of funds, the shipment at Government expense of your household goods and personal effects, including packing, crating, unpacking, uncrating, drayage, and temporary storage not to exceed ninety days, within the prescribed weight allowance, is authorized.

4. Subject to the availability of funds, the movement of your immediate family at Government expense is authorized in accordance with agency regulations.

5. Authorization for the shipment of a personally owned automobile at Government expense, when consistent with agency regulations, is hereby authorized.

_____
Deputy Personnel Officer

SECRET

14 00000

SECRET

file
gm

(5)

6 June 1949

MEMORANDUM

TO : Confidential Funds Branch
Attention: L. Frauenheim

FROM : Chief, Overseas Division

SUBJECT: Cancellation of Travel Orders

1. Due to erroneous information received from the field it is necessary to cancel the following travel orders:

Alwyne C. Pinder	-	UV-651-49
Vincent G. Feibel	-	UV-[illegible]-49
Ronald L. Metz	-	UV-[illegible]-49
Dora E. O'Connell	-	UV-650-49
Jean L. Victor	-	UV-652-49
Virginia K. Renshaw	-	UV-653-49
Newton E. Miller	-	UV-647-49
Verda M. Reynold	-	UV-651-49
William E. Renehan	-	UV-649-49

SECRET

9

SECRET

29 April 1949

PERSONNEL TRANSFER LETTER
(THIS IS NOT A TRAVEL ORDER)

TO: Horton S. Miller

1. Pursuant to authority vested in me, your official station is hereby established as Tukao, Formosa
Upon receipt of proper Travel Orders you will proceed from _____
Shanghai, China. to such station, via _____
_____
_____.

2. The travel to your new station is to be accomplished as soon as practicable after receipt of proper Travel Orders. This transfer is not for your convenience or benefit, or at your request, but in the best interests of the Government.

3. In accordance with the provisions of applicable agency regulations, and subject to the availability of funds, the shipment at Government expense of your household goods and personal effects, including packing, crating, unpacking, uncrating, drayage, and temporary storage not to exceed ninety days, within the prescribed weight allowance, is authorized.

4. Subject to the availability of funds, the movement of your immediate family at Government expense is authorized in accordance with agency regulations.

5. Authorization for the shipment of a personally owned automobile at Government expense, when consistent with agency regulations, is hereby authorized.

George E. Miller
DEPUTY PERSONNEL OFFICER

FORM NO. 57-110
FEB 1948

SECRET

RESTRICTED

HEADQUARTERS
EXTERNAL SURVEY DETACHMENT 44
U. S. NAVY, CHINA ZONE

10 February 1949

(5)

SPECIAL ORDERS

NUMBER 11

1. EXTRACT

2. NEWTON S. MILER, American civilian employee, now Shanghai, China, is trfd POS to Headquarters, Forward Echelon, External Survey Detachment 44, U. S. Navy, Takao, Formosa, effective immediately. Indiv concd will proceed to new DY station on/about 11 February 1949.

Tvl by comm or mil air is atzd. TDN. Civ tvl is dirtd as nec in the Govt Serv and will be perfmd in acc with Stand Govt Tvl Regs a/o applicable statutes. Direct costs will be pd by, a/o reimbursement secured from, the Fin Off of this orgn only. No other disb agt is atzd to effect payment.

Appropriation chargeable is 2195900.001, Working Fund, Army, General, 1948/9.

AUTH: Radio 1868, COMNAVWESPAC, 2 Jan 47.

OFFICIAL:

JOHN F. HOOK
Administrative Officer

JOHN F. HOOK
Administrative Officer

By direction.....

RESTRICTED

14 00000

SECRET

31 January 1949

PERSONNEL TRANSFER LETTER
(This is not a travel order)

TO: Newton S. Miler

1. Pursuant to authority vested in me, your official station is hereby established as Shanghai, China. Upon receipt of proper Travel Orders you will proceed from Mukden to such station, via _____.

2. The travel to your new station is to be accomplished as soon as practicable after receipt of proper Travel Orders. This transfer is not for your convenience or benefit, or at your request, but in the best interests of the Government.

3. In accordance with the provisions of applicable agency regulations, and subject to the availability of funds, the shipment at Government expense of your household goods and personal effects, including packing, crating, unpacking, uncrating, drayage, and temporary storage not to exceed ninety days, within the prescribed weight allowance, is authorized.

4. Subject to the availability of funds, the movement of your immediate family at Government expense is authorized in accordance with agency regulations.

5. Authorization for the shipment of a personally owned automobile at Government expense, when consistent with agency regulations, is hereby authorized.

[signature]
Deputy Personnel Officer

SECRET

14-00000

[illegible]

[illegible]

Name of Employee: Newton S. Miler

Title and Branch: Intelligence Officer, FBZ

Present Official Station: _____

Station to which employee is being transferred: Shanghai, China

Type of Funds from which Employee's Expenses will be paid:

Special ___X___ Regular ___

Approximate Date Employee is to start Travel:

Movement of Family to be requested: YES ___ NO ___
(If "YES", complete spaces below)

Immediate Family for [illegible] Transportation is requested:

[illegible] Relationship

Name, Address & Tel. No. of Person to be contacted in connection with movement:

Approximate Date it is desired that Family be moved:

Movement of Household Goods and Personal Effects: YES ___X___ NO ___
(If "YES", complete spaces below)

Address and Location of Household Goods and Personal Effects:

Mr. W. H. Stine
Newton Hamilton,
Pennsylvania

Name [illegible] of Person to be contacted in connection with movement:

Mr. W. H. Stine
Newton Hamilton,
Pennsylvania

Phone: On Mt. Union, Pennsylvania exchange.

[illegible]

In accordance with Section 10.9 of the Special Funds Regulations, dated 1 June 1948.

[illegible]

Newton S. Miler

TSD

23 January 1949

Chief, FBI

Newton S. MILER

1. It is requested that Mr. Miler's date of availability, previously indicated on his request for transportation as 21 January 1949, be changed to 28 January 1949.

LLOYD GEORGE
Chief, FBI

Originator: A. I. Vallieres

Deputy Chief FBI/WEA: Paul Eckel

14 00000

CONFIDENTIAL

CONFIDENTIAL

26 January 1949

MEMORANDUM

TO : Deputy Budget Officer

FROM : Deputy Personnel Officer

SUBJECT: Foreign Post Differential

1. In accordance with Part 325, Sub-Chapter B, Chapter III, Title 5, Code of Federal Regulations,

Newton S. Miller

is eligible to receive foreign post differential pay as prescribed by regulations.

George E. Melton
Deputy Personnel Officer

George E. Nelson
Deputy Personnel Officer

CONFIDENTIAL

CONFIDENTIAL

14 00000

(This form to be prepared in quadruplicate - original to Special Funds Division, duplicate to be attached to office of destination, triplicate to Administrative Officer, quadruplicate to [illegible] that to be carried to destination and surrendered to Special Funds Officer)

1. NAME Newton S. Miler ✓ Date 25 January 1949

2. POSITION Intelligence Officer CAF 9 ANNUAL GROSS SALARY 4479.60 COMPLOR NO.

3. DESTINATION Shanghai

4. HOME ADDRESS Newton, Hamilton, Penna.

5. SALARY DATA: (FOR EACH FOUR WEEKLY PAY PERIOD) 10% Differential Post due upon arrival

A - To be paid by Shanghai Station Office $ 90.00

B - Tax withheld in U.S. $ 29.00

C - Insurance withheld in U.S. $ -

D - Bond deductions withheld in U.S. $ -

E - Retirement deductions withheld in U.S. $ 20.68

F - Other - (specify in detail) Hospitalization $ 2.96

G - To be paid to allottee by Washington Office $ 201.94

Total Gross Salary Per Pay Period $344.58

6. Overseas payment to begin with payroll period 9 January 1949 Through 5 February 1949 to the account of Newton S. Miler and/or Noll S. Miler

7. Allotment Instructions:
Mail or deliver four weekly check to _____ Name as it should appear on check
At the following address The Central National Bank, Mount Union, Pa.

8. All adjustments in salary to be effected in: (Initial one)
A - Net overseas payment B - U.S. Allotment X

9. Leave balance as of 1/28/49 (Date of departure) (Approximate date of departure)
A - Annual leave 140 Hours B - Sick Leave 205 Hours

10. Classification of Assignment: (Check one) Temporary _____ Permanent X

11. Payment of allowances for quarters and/or cost of living is X is not ___ authorized (check one)

12. Authorization of allowances for quarters and/or cost of living is in accordance with Standardized Government Civilian (cite authority)

13. Allowance for quarters and cost of living data:
(To be stated in cases where deemed necessary by Special Funds Division - if filled in it will be the responsibility of person making payment to ascertain that the maximum, as shown, is allowable under existing regulations in each individual case, and that all proper deductions are made)

Current Maximum Rate Authorized		Annual	Per Four Weekly Pay Period
Quarters	$	-	-
Cost of Living	$	-	-
Other (specify) SFLA	$	* 2300.00	176.92

14. Dependency Status:
___ Married with dependents in area X Married without dependents in area
___ Single with dependents in area Single without dependents in area

15. Advances transferred, None as per T/A attached

16. REMARKS: * Quarters percentage 95%. Subject must complete 53-22 - see GAI #11 and Standardized Govt. Civilian Allowance Regs. Dependent wife to follow at later date.

Administrative Officer [signature]

Branch Chief [signature]

Personnel Officer [signature]

Special Funds Officer [signature]

[signature]

14 00000

File
Grant

Unvouchered Funds

DATE 27 December 1948

TO : Dispensary

FROM : CPD - OSO

SUBJECT: Newton S. Miller.

It is requested that subject, who entered on duty with OSO [redacted] be given a [redacted] overseas physical examination. He/[redacted] is scheduled for assignment to Shanghai, China, and inoculations should/[redacted] be started.

F. W. TERRELL

14 00000

SECRET

...ATION OF ESTABLISHMENT OR CANCELLATION OF OFFICIAL COVER BACKSTOP	DATE: 2 APRIL 1975	FILE NO.: 1711

TO: (Check)	X	CHIEF, CONTROL DIVISION, OP	SS NUMBER: 480-22-3553
		CHIEF, CONTRACT PERSONNEL DIVISION, OP	EMPLOYEE NUMBER: 112773
	X	CHIEF, OPERATING COMPONENT (For action) CI	ID CARD NUMBER:

ATTN: CHIEF SUPPORT STAFF

REF: RETIRED

OFFICIAL COVER: [ ] ESTABLISHED [X] DISCONTINUED

SUBJECT: NEWTON SCOTT MILER

UNIT: DEPARTMENT OF STATE

KEEP ON TOP OF FILE WHILE COVER IN EFFECT

ESTABLISHMENT OF OFFICIAL COVER BLOCK RECORDS	X CANCELLATION OF OFFICIAL COVER UNBLOCK RECORDS EFFECTIVE DATE: EOD
[ ] BASIC COVER PROVIDED EFFECTIVE DATE ____	X SUBMIT FORM 3254 CIA #-2 TO BE ISSUED. (HHB 20-11)
[ ] OPERATIONAL COVER PROVIDED FOR ____ TDY ____ OTHER (Specify)	X SUBMIT FORM 642 IMMEDIATELY TO CHANGE TELEPHONE LIMITATION CATEGORY TO CATEGORY ____ (HHB 20-7)
SUBMIT FORM 642 IMMEDIATELY TO CHANGE TELEPHONE LIMITATION CATEGORY (HHB 20-7)	X [illegible]
SUBMIT FORM 3254 ____ TO BE ISSUED (HHB 20-11)	X [illegible] OFF [illegible] TO CCS
SUBMIT FORM 1322 FOR ANY CHANGE [illegible] COVER. (HR 240-2*)	X SUBMIT FORM 2688 FOR [illegible] HOSPITALIZATION CARD.
SUBMIT FORM 1323 FOR TRANSFERRING COVER RESPONSIBILITY. (HR 240-2*)	[illegible] IN THIS BLOCK
EAA. CATEGORY I [ ] CATEGORY II [ ]	
SUBMIT FORM 2688 FOR ____ HOSPITALIZATION CARD	

THIS MEMO MUST REMAIN ON TOP OF FILE

REMARKS AND/OR COVER HISTORY

SUBJECT WILL BE ACKNOWLEDGED AS CIA FOR ENTIRE PERIOD OF EMPLOYMENT BUT WILL NOT REVEAL SPECIFIC PLACES OR LOCATIONS OF COVER ASSIGNMENTS.

DISTRIBUTION
COPY 1 - [illegible]
COPY 2 - OPERATING COMPONENT
COPY 3 - [illegible]
COPY 4 - [illegible]
COPY 5 - [illegible]

JS:mlr

1551 [illegible] SECRET [illegible]

14 00000

SECRET

CLASSIFIED BY 030126

NOTIFICATION OF ESTAB...HMENT OR CANCELLATION OF OFFICIAL COVER BACKSTOP

DATE: 17 November 72 | FILE NO.: 1711

TO: (Check)
- X CHIEF, CONTROL DIVISION
- CHIEF, CONTRACT PERSONNEL DIVISION
- X CHIEF, OPERATING COMPONENT (For action) CI

SS NUMBER: 480-22-3553

EMPLOYEE NUMBER: 012773

ID CARD NUMBER:

ATTN: Chief/CI Support Staff

REF: Form 2458 - dated 1 June 1971

OFFICIAL COVER: X ESTABLISHED / DISCONTINUED

SUBJECT: MILER, Newton Scott

UNIT: Dept of State

KEEP ON TOP OF FILE WHILE COVER IN EFFECT

X ESTABLISHMENT OF OFFICIAL COVER BLOCK RECORDS

- [X] BASIC COVER PROVIDED EFFECTIVE DATE From EOD
- [ ] OPERATIONAL COVER PROVIDED FOR ____ TDY ____ OTHER (Specify)

X SUBMIT FORM 642 TO CHANGE LIMITATION CATEGORY. (HHB 20-7)

X SUBMIT FORM 3254 State #-2 TO BE ISSUED. (HHB 20-11)

X SUBMIT FORM 1322 FOR ANY CHANGE AFFECTING THIS COVER. (HB 240-2e)

X SUBMIT FORM 1323 FOR TRANSFERRING COVER RESPONSIBILITY. (HB 240-2e)

EAA. CATEGORY I | CATEGORY II X

X SUBMIT FORM 2688 FOR Age HOSPITALIZATION CARD

CANCELLATION OF OFFICIAL COVER ON BLOCK RECORDS EFFECTIVE DATE:

SUBMIT FORM 3254 ____ #-2 TO BE ISSUED. (HHB 20-11)

SUBMIT FORM 642 TO CHANGE LIMITATION CATEGORY. (HHB 20-7)

EAA: CATEGORY I | CATEGORY II

RETURN ALL OFFICIAL DOCUMENTATION TO CCS

SUBMIT FORM 2688 FOR ____ HOSPITALIZATION CARD.

DO NOT WRITE IN THIS BLOCK

REMARKS AND/OR COVER HISTORY

Oct 46-May 49-China-DNC
May 49-Dec 52-Japan-DAC
Dec 52-Jun 55-Hqs-Overt
Jun 55-Sept 55-Japan-DAC
Sept 55-Nov 56-Philippines-DAC
30 Nov 56-15 Apr 58-Bangkok-Int AID
May 58-19 July 61-Hqs-DAC
20 July 61-July 64-Ethiopia Int State
July 64-25 Nov 72-Hqs-Int State
26 Nov 72-Hqs-Nom State

DISTRIBUTION:
COPY 1 - OPERATING COMPONENT
COPY 2 - O/OS
COPY 3 - CI/TELEVISION
COPY 4 - CI
COPY 5 - CI
COPY 6 - CCS/FILE

JJ:pb

James H. Franklin

CHIEF, OFFICIAL COVER, CENTRAL COVER STAFF

FORM 1551 USE PREVIOUS EDITION

PROJECT

WARNING - SIGNED

14 00000

SECRET

23 May 1958

File No. K-1112

MEMORANDUM FOR: Chief, Records and Services Division
Office of Personnel

THROUGH : Personnel Security Division
Office of Security

SUBJECT : Newton S. MILER

1. Cover arrangements have been completed for the above named Subject.

2. Effective immediately, it is requested that your records be properly blocked to deny [redacted] Subject's current Agency employment by an external inquirer.

[redacted]

JOSEPH M. [illegible]
Chief, Official Cover & Liaison, CCB

cc: PSD/OS

SECRET

[illegible]

14 00000

FOR PURPOSES OF THE FAIR LABOR STANDARDS ACT, AS AMENDED, YOU ARE DESIGNATED EXEMPT.

EFFECTIVE DATE OF DESIGNATION: 01 MAY 1974.

MILER NEWTON SCOTT 012773 41270170

"PAY ADJUSTMENT IN ACCORDANCE WITH THE PROVISIONS OF SECTION 5305 OF TITLE 5, U.S.C. AND EXECUTIVE ORDER 11811 PURSUANT TO AUTHORITY OF DCI AS PROVIDED IN THE CIA ACT OF 1949, AS AMENDED, AND DCI DIRECTIVE DATED 08 OCTOBER 1962."

EFFECTIVE DATE OF PAY ADJUSTMENT: 13 OCTOBER 1974

NAME	SERIAL	OPGN. FUNDS GR-STEP	NEW SALARY
MILER NEWTON SCOTT	012773	31 400 CF GS 16 6	$36,000

P: 15 JAN 75

SECRET
(When Filled In)

ØEF

NOTIFICATION OF PERSONNEL ACTION

1. SERIAL NUMBER	2. NAME (LAST-FIRST-MIDDLE)
Ø12773	MILER NEWTON SCOTT

3. NATURE OF PERSONNEL ACTION: RETIREMENT (INVOLUNTARY) UNDER CIA RETIREMENT AND DISABILITY SYSTEM AND CANCELLATION OF NSCA

4. EFFECTIVE DATE: MO DA YR 12 31 74

5. CATEGORY OF EMPLOYMENT: REGULAR

6. FUNDS: V TO V / V TO CF / CF TO V / X CF TO CF

7. FAN AND NSCA: 5127 Ø17Ø ØØØØ

8. CSC OR OTHER LEGAL AUTHORITY: PL 88-643 SECT 235(A)

9. ORGANIZATIONAL DESIGNATIONS:
DDO/CI OPERATIONS
OPERATIONS GROUP
OFFICE OF THE CHIEF

10. LOCATION OF OFFICIAL STATION: WASH., D.C.

11. POSITION TITLE: OPS OFFICER CH

12. POSITION NUMBER: ØØ53

13. SERVICE DESIGNATION: DYA

14. CLASSIFICATION SCHEDULE (GS, LB, etc.): GS

15. OCCUPATIONAL SERIES: Ø136.Ø1

16. GRADE AND STEP: 16 6

17. SALARY OR RATE: 36ØØØ

18. REMARKS
"IN ACCORDANCE WITH HR 2Ø-23A(2), AN EMPLOYEE WILL HOLD SUPERGRADE RANK FOR SUCH TIME AS THE DIRECTOR MAY DETERMINE, REGARDLESS OF THE NATURE OF THE DUTIES PERFORMED."

SPACE BELOW FOR EXCLUSIVE USE OF THE OFFICE OF PERSONNEL

19. ACTION CODE: 45
20. Employ Code: 1 Ø
21. OFFICE CODING (NUMERIC / ALPHABETIC)
22. STATION CODE
23. INTEGREE CODE
24. Hdqtrs Code
25. DATE OF BIRTH: MO DA YR Ø3 Ø1 26
26. DATE OF GRADE: MO DA YR
27. DATE OF LEI: MO DA YR

RETIREMENT DATA: CODE
31. SEPARATION DATA CODE: ØGUØØØØ
32. Correction/Cancellation Data: TYPE MO DA YR
EOD DATA
33. SECURITY REQ NO
34. SEX

37. LONG. COMP DATE: MO DA YR
38. CAREER CATEGORY: CAR / RESV / PROV / TEMP / CODE
39. FEGLI / HEALTH INSURANCE: CODE / 0 WAIVER / 1 YES / HEALTH INS CODE
40. SOCIAL SECURITY NO

42. LEAVE CAT CODE
43. FEDERAL TAX DATA: FORM EXECUTED 1 YES 2 NO / CODE / NO. TAX EXEMPTIONS
44. STATE TAX DATA: FORM EXECUTED 1 YES 2 NO / CODE / NO. TAX EXEMP / STATE CODE

SIGNATURE OF OTHER AUTHENTICATION

POSTED
15 h

AUGUST 69

Mfg 8 73 Use Previous Edition

SECRET

E 2 IMPDET CL BY 007622

14 00000

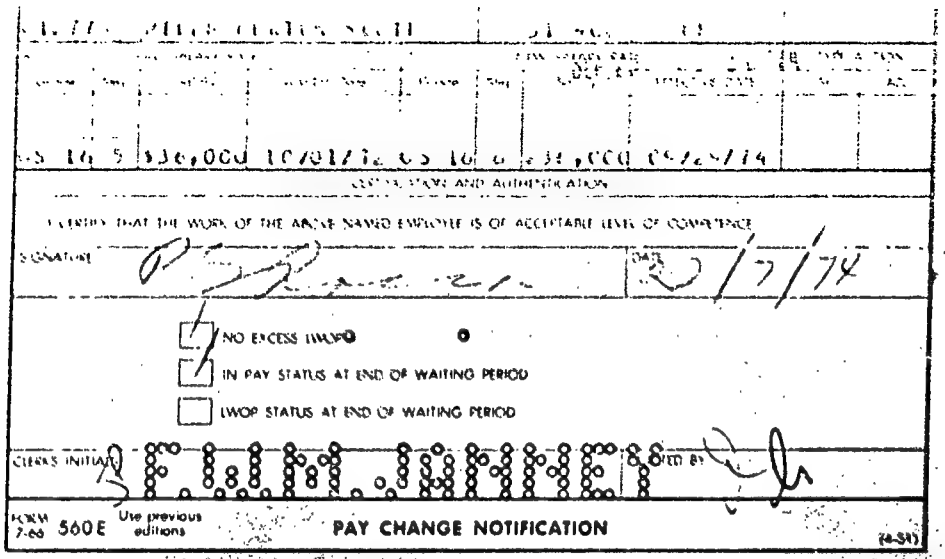

[illegible]	[illegible]	[illegible]	[illegible]	[illegible]	[illegible]	[illegible]	[illegible]	[illegible]	[illegible]	[illegible]
GS 16	5	$36,000	10/01/72	GS 16	6	[illegible]	[illegible]	[illegible]		

CERTIFICATION AND AUTHENTICATION

I CERTIFY THAT THE WORK OF THE ABOVE NAMED EMPLOYEE IS OF ACCEPTABLE LEVEL OF COMPETENCE

SIGNATURE [signature] DATE 2/7/74

- [x] NO EXCESS LWOP
- [x] IN PAY STATUS AT END OF WAITING PERIOD
- [ ] LWOP STATUS AT END OF WAITING PERIOD

CLERKS INITIALS [illegible] DATED BY [signature]

FORM 7-66 560E Use previous editions **PAY CHANGE NOTIFICATION** (4-51)

"PAY ADJUSTMENT IN ACCORDANCE WITH THE PROVISIONS OF SECTION 5305 OF TITLE 5, U.S.C. AND EXECUTIVE ORDER 11739 PURSUANT TO AUTHORITY OF DCI AS PROVIDED IN THE CIA ACT OF 1949, AS AMENDED, AND DCI DIRECTIVE DATED 08 OCTOBER 1962."

EFFECTIVE DATE OF PAY ADJUSTMENT: 14 OCTOBER 1973

NAME	SERIAL	ORGN.	FUNDS	GR-STEP	NEW SALARY
MILER NEWTON SCOTT	012773	31 400	CF	GS 16 5	$36,000

"PAY ADJUSTMENT IN ACCORDANCE WITH 5 U.S.C. 5305 AND EXECUTIVE ORDER 11691 PURSUANT TO AUTHORITY OF DCI AS PROVIDED IN THE CIA ACT OF 1949, AS AMENDED, AND DCI DIRECTIVE DATED 08 OCTOBER 1962."

EFFECTIVE DATE OF PAY ADJUSTMENT: 07 JANUARY 1973

EFFECTIVE DATE OF PAY ADJUSTMENT CORRECTED FROM 7 JAN 1973 TO 1 OCT 1972 UNDER EXECUTIVE ORDER 11777, DATED 12 [illegible] 1974

NAME	SERIAL	ORGN.	FUNDS	GR-STEP	NEW SALARY
MILER NEWTON SCOTT	012773	31 400	CF	GS 16 5	$35,363

14 00000

LML: 28 NOV 72

SECRET
(When Filled In)

OCF

NOTIFICATION OF PERSONNEL ACTION

1. SERIAL NUMBER	2. NAME (LAST-FIRST-MIDDLE)
012773	MILER NEWTON SCOTT

3. NATURE OF PERSONNEL ACTION	4. EFFECTIVE DATE (MO DA YR)	5. CATEGORY OF EMPLOYMENT
CONVERSION FROM FSR STATUS	COB 11 26 72	REGULAR

6. FUNDS	V TO V		V TO CF	7. Financial Analysis No. Chargeable	8. CSC OR OTHER LEGAL AUTHORITY
	CF TO V	X	CF TO CF	3127 0170 0001	50 USC 403 J

9. ORGANIZATIONAL DESIGNATIONS	10. LOCATION OF OFFICIAL STATION
DDP/CI STAFF OPERATIONS GROUP OFFICE OF THE CHIEF	WASH., D.C.

11. POSITION TITLE	12. POSITION NUMBER	13. SERVICE DESIGNATION
OPS OFFICER CH	0053	D

14. CLASSIFICATION (GS, LB, etc.)	15. OCCUPATIONAL SERIES	16. GRADE AND STEP	17. SALARY OR RATE
GS	0136.01	16 5	33634

18. REMARKS WASH., D.C.

"IN ACCORDANCE WITH HR 20-23A(2), AN EMPLOYEE WILL HOLD SUPERGRADE RANK FOR SUCH TIME AS THE DIRECTOR MAY DETERMINE, REGARDLESS OF THE NATURE OF THE DUTIES PERFORMED."

SPACE BELOW FOR EXCLUSIVE USE OF THE OFFICE OF PERSONNEL

19. ACTION CODE	20. Employ Code	21. OFFICE CODING (NUMERIC / ALPHABETIC)	22. STATION CODE	23. INTEGREE CODE	24. Hdqtrs Code	25. DATE OF BIRTH (MO DA YR)	26. DATE OF GRADE (MO DA YR)	27. DATE OF LEI (MO DA YR)
56	10	31400 CI	75013		1	03 01 26		

28. NTE EXPIRES (MO DA YR)	29. SPECIAL REFERENCE	30. RETIREMENT DATA (CSC / 2 FICA / 3 NONE)	31. SEPARATION DATA CODE	32. Correction / Cancellation Data (TYPE, MO DA YR)	EOD DATA	33. SECURITY REQ NO	34. SEX

35. VET PREFERENCE (CODE: 0 NONE, 1 5 PT, 2 10 PT)	36. SERV COMP DATE (MO DA YR)	37. LONG COMP DATE (MO DA YR)	38. CAREER CATEGORY (CAR RESV / PROV TEMP)	39. FEGLI / HEALTH INSURANCE (CODE: 0 WAIVER, 1 YES; HEALTH INS CODE)	40. SOCIAL SECURITY NO

41. PREVIOUS CIVILIAN GOVERNMENT SERVICE (CODE: 0 NO PREVIOUS SERVICE, 1 NO BREAK IN SERVICE, 2 BREAK IN SERVICE LESS THAN 3 YRS, 3 BREAK IN SERVICE MORE THAN 3 YRS)	42. LEAVE CAT CODE	43. FEDERAL TAX DATA (FORM EXECUTED: 1 YES, 2 NO; CODE; NO TAX EXEMPTIONS)	44. STATE TAX DATA (FORM EXECUTED: 1 YES, 2 NO; CODE; NO TAX EXEMP; STATE CODE)

SIGNATURE OR OTHER AUTHENTICATION

POSTED

SECRET

012773	MILER NEWTON SCOTT			31	00				
OLD SALARY RATE				NEW SALARY RATE				TYPE ACTION	
Grade	Step	Salary	Last Eff. Date	Grade	Step	Salary	Effective Date	SI	ADJ
GS 16		$32,645	10/04/72	GS 16		$33,643	10/01/72		

CERTIFICATION AND AUTHENTICATION

I CERTIFY THAT THE WORK OF THE ABOVE NAMED EMPLOYEE IS OF ACCEPTABLE LEVEL OF COMPETENCE.

SIGNATURE [signature] DATE 2/1/73

1/27 ccc

☐ NO EXCESS LWOP

☐ IN PAY STATUS AT END OF WAITING PERIOD

☐ LWOP STATUS AT END OF WAITING PERIOD

CLERKS INITIALS H.E. FISHER AUDITED BY [signature]

FORM 7-66 560 E Use previous editions **PAY CHANGE NOTIFICATION**

"PAY ADJUSTMENT IN ACCORDANCE WITH SALARY SCHEDULES OF PL 92-210 AND EXECUTIVE ORDER 11637 PURSUANT TO AUTHORITY OF DCI AS PROVIDED IN THE CIA ACT OF 1949, AS AMENDED, AND A DCI DIRECTIVE DATED 8 OCTOBER 1962"

EFFECTIVE DATE OF PAY ADJUSTMENT: 9 JANUARY 1972

NAME	SERIAL	ORGN.	FUNDS	GR-STEP	NEW SALARY
MILER NEWTON SCOTT	012773	31 400	CF	GS 16 4	$32,645

"PAY ADJUSTMENT IN ACCORDANCE WITH SALARY SCHEDULES OF PL 91-656 AND EXECUTIVE ORDER 11576 PURSUANT TO AUTHORITY OF DCI AS PROVIDED IN THE CIA ACT OF 1949, AS AMENDED, AND A DCI DIRECTIVE DATED 8 OCTOBER 1962"

EFFECTIVE DATE OF PAY ADJUSTMENT: 10 JANUARY 1971

NAME	SERIAL	ORGN.	FUNDS	GR-STEP	NEW SALARY
MILER NEWTON SCOTT	012773	31 400	CF	GS 16 4	$30,943

14 00000

J 52

1 SERIAL NO.	2 NAME	3 ORGANIZATION	4 FUNDS	5 LWOP HOURS
012773	MILER NEWTON SCOTT	31 400	CF	

6 OLD SALARY RATE				7 NEW SALARY RATE				8 TYPE ACTION	
Grade	Step	Salary	Last Eff. Date	Grade	Step	Salary	EFFECTIVE DATE	SI	ADJ
GS 16	3	$28,317	10/05/69	GS 16	4	$29,202	10/04/70		

CERTIFICATION AND AUTHENTICATION

I CERTIFY THAT THE WORK OF THE ABOVE NAMED EMPLOYEE IS OF ACCEPTABLE LEVEL OF COMPETENCE.

SIGNATURE [signature] DATE

☐ NO EXCESS LWOP

☐ IN PAY STATUS AT END OF WAITING PERIOD

☐ LWOP STATUS AT END OF WAITING PERIOD

CLERKS INITIALS [illegible] AUDITED BY [signature]

FORM 7-66 560 E Use previous editions

PAY CHANGE NOTIFICATION

(4-31)

"PAY ADJUSTMENT IN ACCORDANCE WITH SALARY SCHEDULES OF PL 91-231 AND EXECUTIVE ORDER 11524 PURSUANT TO AUTHORITY OF DCI AS PROVIDED IN THE CIA ACT OF 1949, AS AMENDED, AND A DCI DIRECTIVE DATED 8 OCTOBER 1962"

EFFECTIVE DATE OF PAY ADJUSTMENT: 28 DECEMBER 1969

NAME	SERIAL	ORGN.	FUNDS	GR-STEP	NEW SALARY
MILER NEWTON SCOTT	012773	31 400	CF	GS 16 3	$28,317

14 00000

JLB: 8 OCT 69

SECRET
(When Filled In)

ODF

NOTIFICATION OF PERSONNEL ACTION

1. SERIAL NUMBER	2. NAME (LAST-FIRST-MIDDLE)
012773	MILER NEWTON SCOTT

3. NATURE OF EFFECTIVE ACTION	4. EFFECTIVE DATE (MO DA YR)	5. CATEGORY OF EMPLOYMENT
PROMOTION	10 05 69	REGULAR

6. FUNDS	V TO V	V TO CF	CF TO V	CF TO CF	7. Financial Analysis No. Chargeable	8. CSC OR OTHER LEGAL AUTHORITY
				X	0127 0170 0000	50 USC 403 J

9. ORGANIZATIONAL DESIGNATIONS	10. LOCATION OF OFFICIAL STATION
ODP/CI STAFF OPERATIONS GROUP OFFICE OF THE CHIEF	WASH., D.C.

11. POSITION TITLE	12. POSITION NUMBER	13. SERVICE DESIGNATION
FOR SER RES OFF OPS OFFICER CH	0053	D

14. CLASSIFICATION SCHEDULE (GS, LB, etc.)	15. OCCUPATIONAL SERIES	16. GRADE AND STEP	17. SALARY OR RATE
FSR GS	0136.01	03 6 16 3	22989 26714

18. REMARKS

WASH., D.C.

SPACE BELOW FOR EXCLUSIVE USE OF THE OFFICE OF PERSONNEL

19. ACTION CODE	20. Employ Code	21. OFFICE CODING (NUMERIC)	(ALPHABETIC)	22. STATION CODE	23. INTEGREE CODE	24. [illegible]	25. DATE OF BIRTH	26. DATE OF GRADE	27. DATE OF LEI
22	10	31400	CI	75013	S	[illegible]	03 [illegible]	05 69	10 05 69

28. NTE EXPIRES (MO DA YR)	29. SPECIAL REFERENCE	30. RETIREMENT DATA (1 CSC, 2 CIA, 3 FICA, 4 NONE) CODE	31. SEPARATION DATA CODE	32. [illegible]	33. SECURITY REQ. NO.	34. SEX
				EOD DATA		

35. VET PREFERENCE (CODE: 0 NONE, 1 5 PT, 2 10 PT)	36. SERV. COMP. DATE (MO DA YR)	37. LONG COMP. DATE (MO DA YR)	38. CAREER CATEGORY (CAR, PROV, TEMP) CODE	39. [illegible] CODE	40. SOCIAL SECURITY NO.

41. PREVIOUS CIVILIAN GOVERNMENT SERVICE (CODE: 0 NO PREVIOUS SERVICE, 1 NO BREAK IN SERVICE, 2 BREAK IN SERVICE (LESS THAN 3 YRS), 3 BREAK IN SERVICE (MORE THAN 3 YRS))	42. LEAVE CAT. CODE	FEDERAL TAX DATA (FORM EXECUTED 1 YES 2 NO, CODE, NO. TAX EXEMPT)	STATE TAX DATA (FORM EXECUTED 1 YES 2 NO, CODE, NO. TAX EXEMP, STATE CODE)

SIGNATURE OR OTHER AUTHENTICATION

10 - 28 - 69
DB

Form 1150 Use Previous Edition

SECRET

BSJ

Excluded from automatic downgrading and declassification

14 00000

"PAY ADJUSTMENT IN ACCORDANCE WITH SECTION 5.2 OF P.L. 90-206 AND EXECUTIVE ORDER 11474 PURSUANT TO AUTHORITY OF DCI AS PROVIDED IN THE CIA ACT OF 1949, AS AMENDED, AND A DCI DIRECTIVE DATED 9 OCTOBER 1968"

EFFECTIVE DATE OF PAY ADJUSTMENT: 13 JULY 1969

NAME	SERIAL	ORG.	FUNDS	GS-STEP	NEW SALARY
MILES NEWTON SCOTT	012772	3[illegible]400	CF	GS 15 6	$25,199

14 00000

23 JUL 69

SECRET
(When Filled In)

OCF

NOTIFICATION OF PERSONNEL ACTION

1. SERIAL NUMBER	2. NAME (LAST-FIRST-MIDDLE)
012773	MILER NEWTON SCOTT

3. NATURE OF PERSONNEL ACTION	4. EFFECTIVE DATE (MO DA YR)	5. CATEGORY OF EMPLOYMENT
REASSIGNMENT	07 18 69	REGULAR

6. FUNDS	V TO V	V TO CF	CF TO V	CF TO CF	7. Financial Analysis No. Chargeable	8. CSC OR OTHER LEGAL AUTHORITY
			X		0127 0170 0000	50 USC 403

9. ORGANIZATIONAL DESIGNATIONS	10. LOCATION OF OFFICIAL STATION
DDP/CI STAFF OPERATIONS GROUP OFFICE OF THE CHIEF	WASH., D.C.

11. POSITION TITLE	12. POSITION NUMBER	13. SERVICE DESIGNATION
FOREIGN SERVICE RESERVE OFFICER OPS OFFICER CH	0053	D

14. CLASSIFICATION SCHEDULE (GS, LB, etc.)	15. OCCUPATIONAL SERIES	16. GRADE AND STEP	17. SALARY OR RATE
FSR GS	0136.01	03 6 15 6	22389 25189

18. REMARKS

WASH., D.C.

SPACE BELOW FOR EXCLUSIVE USE OF THE OFFICE OF PERSONNEL

19. ACTION CODE	20. Employ Code	21. OFFICE CODING (NUMERIC / ALPHABETIC)	22. STATION CODE	23. INTEGREE CODE	24. Hdqtrs Code	25. DATE OF BIRTH (MO DA YR)	26. DATE OF GRADE (MO DA YR)	27. DATE OF LEI (MO DA YR)
37	10	31400 CI	75013	S	1	03 01 26		

28. NTE EXPIRES (MO DA YR)	29. SPECIAL REFERENCE	30. RETIREMENT DATA (1 CSC, 2 CIA, 3 FICA, 5 NONE) CODE	31. SEPARATION DATA CODE	32. Correction - Cancellation Data (TYPE, MO DA YR)	EOD DATA	33. SECURITY REQ NO	34. SEX

35. VET PREFERENCE (CODE; 2 NONE, 3 5 PT, 4 10 PT)	36. SERV COMP DATE (MO DA YR)	37. LONG COMP DATE (MO DA YR)	38. CAREER CATEGORY (CAR, RESV, PROV, TEMP) CODE	39. FEGLI / HEALTH INSURANCE (CODE; 0 WAIVED, 1 YES; HEALTH INS CODE)	40. SOCIAL SECURITY NO

41. PREVIOUS CIVILIAN GOVERNMENT SERVICE (CODE; 1 NO PREVIOUS SERVICE, 2 NO BREAK IN SERVICE, 3 BREAK IN SERVICE (LESS THAN 3 YRS), 4 BREAK IN SERVICE (MORE THAN 3 YRS))	42. LEAVE CAT CODE	43. FEDERAL TAX DATA (FORM EXECUTED 1 YES 2 NO; CODE; NO TAX EXEMPTIONS)	44. STATE TAX DATA (FORM EXECUTED 1 YES 2 NO; CODE; NO TAX EXEMP; STATE CODE)

SIGNATURE OR OTHER AUTHENTICATION

POSTED
7-25-69 DB

FORM 1150 Use Previous Edition

SECRET

JLB

GROUP 1
Excluded from automatic downgrading and declassification

14 00000

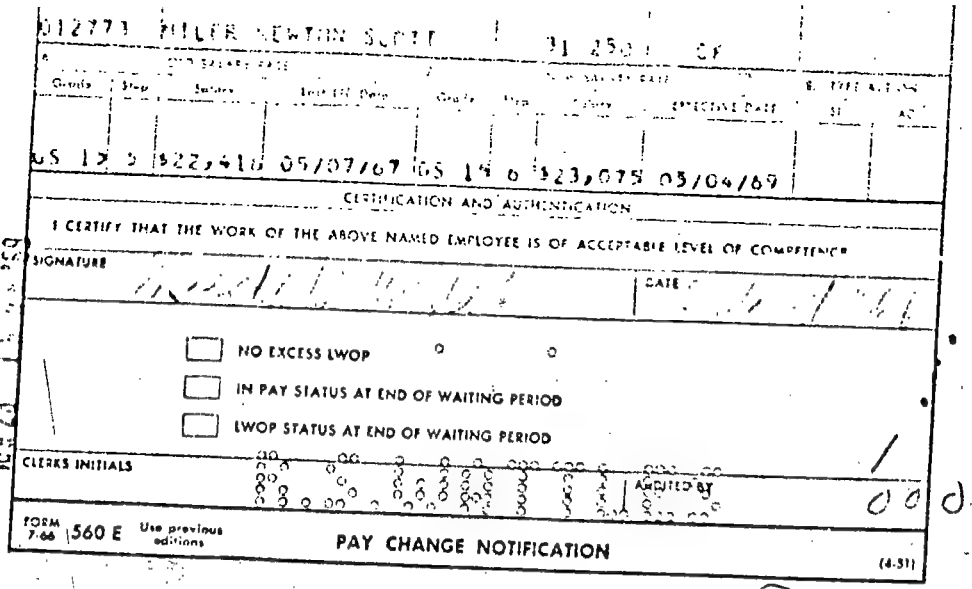

012773 MILER NEWTON SCOTT 31 250 CF

OLD SALARY RATE				NEW SALARY RATE				EFFECTIVE DATE	EFFECTIVE ACTION	
Grade	Step	Salary	Last Eff. Date	Grade	Step	Salary			SI	AC
GS 15	5	$22,416	05/07/67	GS 15	6	$23,075		05/04/69		

CERTIFICATION AND AUTHENTICATION

I CERTIFY THAT THE WORK OF THE ABOVE NAMED EMPLOYEE IS OF ACCEPTABLE LEVEL OF COMPETENCE

SIGNATURE [illegible] DATE [illegible]

☐ NO EXCESS LWOP

☐ IN PAY STATUS AT END OF WAITING PERIOD

☐ LWOP STATUS AT END OF WAITING PERIOD

CLERKS INITIALS [illegible] AUDITED BY [illegible]

FORM 7-66 560 E Use previous editions

PAY CHANGE NOTIFICATION

(4-51)

DB

"PAY ADJUSTMENT IN ACCORDANCE WITH SECTIONS 212 AND 216 OF PL 90-206 AND EXECUTIVE ORDER 11413 PURSUANT TO AUTHORITY OF DCI AS PROVIDED IN THE CIA ACT OF 1949, AS AMENDED, AND A-DCI DIRECTIVE DATED 8 OCTOBER 1962"

EFFECTIVE DATE OF PAY ADJUSTMENT: 14 JULY 1968

NAME	SERIAL	ORGN.	FUNDS	GR-STEP	OLD SALARY	NEW SALARY
MILER NEWTON SCOTT	012773	31 250	CF	GS 15 5	$20,856	$22,416

"PAY ADJUSTMENT IN ACCORDANCE WITH SALARY SCHEDULES OF PL 90-206 PURSUANT TO AUTHORITY OF DCI AS PROVIDED IN THE CIA ACT OF 1949, AS AMENDED, AND A-DCI DIRECTIVE DATED 8 OCTOBER 1962."

EFFECTIVE DATE OF PAY ADJUSTMENT: 4 OCTOBER 1967

NAME	SERIAL	ORGN.	FUNDS	GR-STEP	OLD SALARY	NEW SALARY
MILER NEWTON SCOTT	012773	31 250	CF	GS 15 5	$19,974	$20,856

1. Serial No.	2. Name	3. Cost Center Number	4. LWOP Hours
012773	MILER NEWTON SCOTT	31 250 CS	

5. OLD SALARY RATE				6. NEW SALARY RATE				7. TYPE ACTION		
Grade	Step	Salary	Next EH Date	Grade	Step	Salary	Effective Date	PSI	ISI	ADJ
GS 15	4	19,371	09/09/65	GS 15	5	19,975	~~XXXXXXX~~ 05/07/67			

8. Remarks and Authentication

/ / NO EXCESS LWOP
/ / IN PAY STATUS AT END OF WAITING PERIOD
/ / LWOP STATUS AT END OF WAITING PERIOD

CLERKS INITIALS AUDITED BY

I CERTIFY THAT THE WORK OF THE ABOVE NAMED EMPLOYEE IS OF AN ACCEPTABLE LEVEL OF COMPETENCE.

SIGNATURE: [redacted] DATE

PAY CHANGE NOTIFICATION

Form 1 65 560E Mfg. 3 65

(4 51)

14 00000

SECRET
(When Filled In)

BJT, 7 FEB 67

NOTIFICATION OF PERSONNEL ACTION

1. SERIAL NUMBER	2. NAME (LAST-FIRST-MIDDLE)
012773	MILER NEWTON SCOTT

3. NATURE OF PERSONNEL ACTION	4. EFFECTIVE DATE (MO. DA. YR.)	5. CATEGORY OF EMPLOYMENT
DESIGNATION AS PARTICIPANT IN CIA RETIREMENT AND DISABILITY SYSTEM	02 12 67	REGULAR

6. FUNDS	V TO V	V TO CF	CF TO V	CF TO CF	7. Financial Analysis No. Chargeable	8. CSC OR OTHER LEGAL AUTHORITY
			X		7127 0170 0000	PL 88-643 SECT. 203

9. ORGANIZATIONAL DESIGNATIONS	10. LOCATION OF OFFICIAL STATION
DDP/CI STAFF	WASH., D.C.

11. POSITION TITLE	12. POSITION NUMBER	13. SERVICE DESIGNATION
		D

14. CLASSIFICATION SCHEDULE (GS, LB, etc.)	15. OCCUPATIONAL SERIES	16. GRADE AND STEP	17. SALARY OR RATE
		15	

18. REMARKS

EMPLOYEE WILL RECEIVE NOTIFICATION FROM THE DIRECTOR OF PERSONNEL OF THIS DESIGNATION.

SPACE BELOW FOR EXCLUSIVE USE OF THE OFFICE OF PERSONNEL

19. ACTION CODE	20. Employ Code	21. OFFICE CODING (NUMERIC / ALPHABETIC)	22. STATION CODE	23. INTEGREE CODE	24. Hdqtrs Code	25. DATE OF BIRTH (MO. DA. YR.)	26. DATE OF GRADE (MO. DA. YR.)	27. DATE OF LEI (MO. DA. YR.)

28. NTE EXPIRES (MO. DA. YR.)	29. SPECIAL REFERENCE	30. RETIREMENT DATA (1 CSC, 2 CIA, 3 FICA, 4 NONE) CODE	31. SEPARATION DATA CODE	32. CORRECTION CANCELLATION DATA (TYPE, MO. DA. YR.)	EOD DATA	33. SECURITY REQ NO	34. SEX
		2					

35. VET. PREFERENCE (CODE: 0 - NONE, 1 - 5 PT, 2 - 10 PT)	36. SERV. COMP. DATE (MO. DA. YR.)	37. LONG COMP. DATE (MO. DA. YR.)	38. CAREER CATEGORY (CAR, RESV, PRIV, TEMP)	39. FEGLI / HEALTH INSURANCE (CODE, CODE, 0 - WAIVER, 1 - YES, HEALTH INS CODE)	40. SOCIAL SECURITY NO.

41. PREVIOUS CIVILIAN GOVERNMENT SERVICE (CODE: 0 - NO PREVIOUS SERVICE, 1 - NO BREAK IN SERVICE, 2 - BREAK IN SERVICE (LESS THAN 3 YRS), 3 - BREAK IN SERVICE (MORE THAN 3 YRS))	42. LEAVE CAT CODE	43. FEDERAL TAX DATA (FORM EXECUTED 1 - YES, 2 - NO; CODE; NO. TAX EXEMPTIONS)	44. STATE TAX DATA (FORM EXECUTED 1 - YES, 2 - NO; CODE; NO. TAX EXEMP; GRN'D CODE)

SIGNATURE OR OTHER AUTHENTICATION

POSTED
[illegible] 1/7/67

FORM 5-66 1150 Use Previous Edition

SECRET

Excluded from automatic downgrading and declassification

(When Filled In)

14 00000

"PAY ADJUSTMENT IN ACCORDANCE WITH SALARY SCHEDULES OF PL 89-504 PURSUANT TO AUTHORITY OF DCI AS PROVIDED IN THE CIA ACT OF 1949, AS AMENDED, AND A-DCI DIRECTIVE DATED 8 OCTOBER 1962."

EFFECTIVE DATE OF PAY ADJUSTMENT: 3 JULY 1966

NAME	SERIAL	ORGN.	FUNDS	GR-STEP	OLD SALARY	NEW SALARY
MILER NEWTON SCOTT	012773	31 250	CF	GS 15 4	$18,825	$19,371

"PAY ADJUSTMENT IN ACCORDANCE WITH SALARY SCHEDULES OF PL 89-301 PURSUANT TO AUTHORITY OF DCI AS PROVIDED IN THE CIA ACT OF 1949, AS AMENDED, AND A-DCI POLICY DIRECTIVE DATED 8 OCTOBER 1962."

EFFECTIVE DATE OF PAY ADJUSTMENT: 10 OCTOBER 1965

NAME	SERIAL	ORGN.	FUNDS	GR-STEP	OLD SALARY	NEW SALARY
MILER NEWTON SCOTT	012773	31 250	CF	GS 15 4	$18,371	$18,825

1. Serial No.	2. Name	3. Cost Center Number	4. LWOP Hours
012773	MILER NERTON SCOTT	52 750 CF	

5. OLD SALARY RATE				6. NEW SALARY RATE				7. TYPE ACTION		
Grade	Step	Salary	Last EH Date	Grade	Step	Salary	Effective Date	PSI	LSI	ADJ
GS 15	1	$14,505	05/13/62	GS 15	2	$15,045	05/12/63			

8. Remarks and Authentication

/ / NO EXCESS LWOP
/ / IN PAY STATUS AT END OF WAITING PERIOD
/ / LWOP STATUS AT END OF WAITING PERIOD
CLERKS INITIALS AUDITED BY

I CERTIFY THAT THE WORK OF THE ABOVE NAMED EMPLOYEE IS OF AN ACCEPTABLE LEVEL OF COMPETENCE.

SIGNATURE: [redacted] DATE 13 March 1963

PAY CHANGE NOTIFICATION

Form 961 560 Obsolete Previous Editions

06

I 52

1. Serial No.	2. Name	3. Cost Center Number	4. LWOP Hours
012773	MILER NERTON SCOTT	31 250 CF	

5. OLD SALARY RATE				6. NEW SALARY RATE				7. TYPE ACTION		
Grade	Step	Salary	Last EH Date	Grade	Step	Salary	Effective Date	PSI	LSI	ADJ
GS 15	3	$17,600	05/10/64	GS 15	4	$18,170	05/09/65			

8. Remarks and Authentication

/ / NO EXCESS LWOP
/ / IN PAY STATUS AT END OF WAITING PERIOD
/ / LWOP STATUS AT END OF WAITING PERIOD
CLERKS INITIALS AUDITED BY

I CERTIFY THAT THE WORK OF THE ABOVE NAMED EMPLOYEE IS OF AN ACCEPTABLE LEVEL OF COMPETENCE.

SIGNATURE: [redacted] DATE [illegible]

PAY CHANGE NOTIFICATION

MAY 12 4 23 PM '65

14 00000

JOB: 16 OCT 64

SECRET
(When Filled In)

ODF

NOTIFICATION OF PERSONNEL ACTION

1. SERIAL NUMBER	2. NAME (LAST, FIRST, MIDDLE)
012773	MILER NEWTON SCOTT

3. NATURE OF PERSONNEL ACTION	4. EFFECTIVE DATE	5. CATEGORY OF EMPLOYMENT
REASSIGNMENT	16 OCT 64	REGULAR

6. FUNDS	V TO V	V TO CY	7. COST CENTER NO. CHARGEABLE	8. CSC OR OTHER LEGAL AUTHORITY
	CY TO V	% CY TO CY	5127 6172 4000	50 USC 403 J

9. ORGANIZATIONAL DESIGNATIONS	10. STATION OR DUTY STATION
DDP/CI STAFF SPECIAL INVESTIGATION GROUP	WASH., D. C.

11. POSITION TITLE	12. POSITION NUMBER	13. SERVICE DESIGNATION
ATTACHE POL OFF OPS OF D CH	6023	D

14. CLASSIFICATION SCHEDULE (GS, FS, etc.)	15. OCCUPATIONAL SERIES	16. GRADE AND STEP	17. SALARY OR RATE
FSR GS	0136,01	03 1 15 3	14800 17600

18. REMARKS
ADDIS ABABA, ETHIOPIA.

SPACE BELOW FOR EXCLUSIVE USE OF THE OFFICE OF PERSONNEL

19. ACTION CODE	20. Employ. Code	21. OFFICE CODING NUMERIC	21. OFFICE CODING ALPHABETIC	22. STATION CODE	23. INTEGRITY CODE	24. Design. Code	25. DATE OF BIRTH	26. DATE OF GRADE	27. DATE OF LEI
37	10	31250	CI	75-13	1	1	03 01 25		

28. NTE EXPIRES	29. SPECIAL REFERENCE	30. DESTINATION DATA	31. SEPARATION DATA CODE	32. CORRECTED/CANCELLATION DATE	33. SECURITY REQ NO.	34. SEX
10 15 66	83					

LOD DATA

35. VET PREFERENCE	36. SERV COMP DATE	37. RETIRE COMP DATE	38. RETIRE CATEGORY	39.	40. SOCIAL SECURITY NO.

41. PREVIOUS GOVERNMENT SERVICE DATA	42. GRADE CAT. CODE	43.	44.	45. STATE TAX DATA

SIGNATURE OF OFFICE AUTHORIZED TO SIGN

FROM: AF
3

SECRET

(When Filled In)

14 00000

ADJUSTMENT OF SALARY RATE IN ACCORDANCE WITH THE SCHEDULES OF THE GOVERNMENT EMPLOYEES SALARY REFORM ACT OF 1964 PURSUANT TO THE AUTHORITY OF THE DIRECTOR OF CENTRAL INTELLIGENCE AS PROVIDED IN THE CENTRAL INTELLIGENCE AGENCY ACT OF 1949, AS AMENDED, AND POLICY DIRECTIVE ISSUED BY THE ACTING DIRECTOR OF CENTRAL INTELLIGENCE DATED 8 OCTOBER 1962.

SALARY CONVERTED TO RATE SHOWN FOR INDIVIDUAL'S GRADE AND STEP AS INDICATED IN CHART BELOW.

GENERAL SCHEDULE RATES

Federal Employees Salary Act of 1964

GRADE	Per Annum Rates and Steps									
	1	2	3	4	5	6	7	8	9	10
GS- 1	$3,385	$3,500	$3,615	$3,730	$3,845	$3,960	$4,075	$4,190	$4,305	$4,420
GS- 2	3,680	3,805	3,930	4,055	4,180	4,305	4,430	4,555	4,680	4,805
GS- 3	4,005	4,140	4,275	4,410	4,545	4,680	4,815	4,950	5,085	5,220
GS- 4	4,480	4,630	4,780	4,930	5,080	5,230	5,380	5,530	5,680	5,830
GS- 5	5,000	5,165	5,330	5,495	5,660	5,825	5,990	6,155	6,320	6,485
GS- 6	5,505	5,690	5,875	6,060	6,245	6,430	6,615	6,800	6,985	7,170
GS- 7	6,050	6,250	6,450	6,650	6,850	7,050	7,250	7,450	7,650	7,850
GS- 8	6,630	6,850	7,070	7,290	7,510	7,730	7,950	8,170	8,390	8,610
GS- 9	7,220	7,465	7,710	7,955	8,200	8,445	8,690	8,935	9,180	9,425
GS-10	7,900	8,170	8,440	8,710	8,980	9,250	9,520	9,790	10,060	10,330
GS-11	8,650	8,945	9,240	9,535	9,830	10,125	10,420	10,715	11,010	11,305
GS-12	10,250	10,605	10,960	11,315	11,670	12,025	12,380	12,735	13,090	13,445
GS-13	12,075	12,495	12,915	13,335	13,755	14,175	14,595	15,015	15,435	15,855
GS-14	14,170	14,660	15,150	15,640	16,130	16,620	17,110	17,600	18,090	18,580
GS-15	16,460	17,030	17,600	18,170	18,740	19,310	19,880	20,450	21,020	21,590
GS-16	18,935	19,590	20,245	20,900	21,555	22,210	22,865	23,520	24,175	.....
GS-17	21,445	22,195	22,945	23,695	24,445	.....	.....	.....	.....	.....
GS-18	24,500	.....	.....	.....	.....	.....	.....	.....	.....	.....

14 00000

012773 MILES NEWTON SCOTT 42 730 CF

Old Salary Rate				New Salary Rate				
Grade	Step	Annual Rate	Effective Date	Grade	Step	Annual Rate	Effective Date	Nature of Action
GS 15	2	$16,180	05/12/63	GS 15	3	$16,695	05/10/64	

Remarks and Authorization

/ / NO EXCESS LWOP
/ / IN PAY STATUS AT END OF WAITING PERIOD
/ / LWOP STATUS AT END OF WAITING PERIOD
CLERKS INITIALS AUDITED BY

I CERTIFY THAT THE WORK OF THE ABOVE NAMED EMPLOYEE IS OF AN ACCEPTABLE LEVEL OF COMPETENCE.

SIGNATURE: [signature] DATE 6/15/64

PAY CHANGE NOTIFICATION

IN ACCORDANCE WITH THE PROVISIONS OF PUBLIC LAW 87-793 AND DCI MEMORANDUM DATED 1 AUGUST 1956, SALARY IS ADJUSTED AS FOLLOWS, EFFECTIVE 5 JANUARY 1964.

NAME	SERIAL	ORGN	FUNDS	GR-ST	OLD SALARY	NEW SALARY
MILES NEWTON SCOTT	012773	42	730 CF	GS 15 2	$15,045	$16,180

IN ACCORDANCE WITH THE PROVISIONS OF PUBLIC LAW 87-793 AND DCI MEMORANDUM DATED 1 AUGUST 1956, SALARY IS ADJUSTED AS FOLLOWS, EFFECTIVE 10 OCTOBER 1962

NAME	SERIAL	ORGN	FUNDS	GR-ST	OLD SALARY	NEW GR-ST	NEW SALARY
MILES NEWTON SCOTT	012773	42	730 CF	GS 15 1	$15,045	GS 15 1	$15,045

14-00000

EP: 11 MAY 62

SECRET
(When Filled In)

NOTIFICATION OF PERSONNEL ACTION

ODE

1. SERIAL NUMBER	2. NAME (LAST-FIRST-MIDDLE)
012773	MILER NEWTON SCOTT

3. NATURE OF PERSONNEL ACTION	4. EFFECTIVE DATE (MO DA YR)	5. CATEGORY OF EMPLOYMENT
PROMOTION	05 13 62	REGULAR

6. FUNDS	V TO V	V TO CF	CF TO V	CF TO CF	7. COST CENTER NO. CHARGEABLE	8. CSC OR OTHER LEGAL AUTHORITY
			X		2138 8400 1000	50 USC ~~403 J~~

9. ORGANIZATIONAL DESIGNATIONS	10. LOCATION OF OFFICIAL STATION
DDP AFRICA EAST BRANCH ADDIS ABABA STATION	ADDIS ABABA, ETHIOPIA

11. POSITION TITLE	12. POSITION NUMBER	13. CAREER SERVICE DESIGNATION
POL OFF ATT CHIEF OF STATION	0081	D

14. CLASSIFICATION SCHEDULE (GS, LB, etc.)	15. OCCUPATIONAL SERIES	16. GRADE AND STEP	17. SALARY OR RATE
FSR GS	0136.01	04 0 15 1	12145 13730

18. REMARKS

ADDIS ABABA, ETHIOPIA

SPACE BELOW FOR EXCLUSIVE USE OF THE OFFICE OF PERSONNEL

19. ACTION CODE	20. Employ Code	21. OFFICE CODING (NUMERIC / ALPHABETIC)	22. STATION CODE	23. INTEGREE CODE	24. Hdqtrs Code	25. DATE OF BIRTH (MO DA YR)	26. DATE OF GRADE (MO DA YR)	27. DATE OF LEI (MO DA YR)
22	10	52730 AF	22065	1	3	03 01 26	05 13 62	05 13 62

28. NTE EXPIRES (MO DA YR)	29. SPECIAL REFERENCE	30. RETIREMENT DATA (1 CSC, 2 FICA, 3 NONE) CODE	31. SEPARATION DATA CODE	32. CORRECTION CANCELLATION DATA (TYPE, MO DA YR)	EOD DATA	33. SECURITY REQ NO	34. SEX

35. VET PREFERENCE (CODE: 0 NONE, 1 5 PT, 2 10 PT)	36. SERV COMP DATE (MO DA YR)	37. LONG COMP DATE (MO DA YR)	38. MIL SERV CREDIT-LCD (1 YES, 2 NO) CODE	39. REGLT / HEALTH INSURANCE (CODE: 0 WAIVED, 1 YES; HEALTH INS CODE)	40. SOCIAL SECURITY NO

41. PREVIOUS GOVERNMENT SERVICE DATA (CODE: 0 NO PREVIOUS SERVICE, 1 NO BREAK IN SERVICE, 2 BREAK IN SERVICE (LESS THAN 12 MOS), 3 BREAK IN SERVICE (MORE THAN 12 MOS))	42. LEAVE CAT CODE	43. FEDERAL TAX DATA (FORM EXECUTED 1 YES 2 NO; CODE; NO TAX EXEMPTIONS)	44. STATE TAX DATA (FORM EXECUTED 1 YES 2 NO; CODE; NO TAX EXEMP; STATE CODE)

SIGNATURE OR OTHER AUTHENTICATION

TOTTED
Arc
5-23-62

Form 8-61 1150 Use Previous Edition

SECRET

SECRET (When Filled In) 821

1. Serial No.	2. Name	3. Cost Center Number	4. LWOP Note
12773	MILER NEWTON SCOTT	DDP [illegible] V	

5. OLD SALARY RATE				6. NEW SALARY RATE				7. TYPE ACTION		
Grade	Step	Salary	Last LII Date	Grade	Step	Salary	Effective Date	PSI	LSI	ADJ.
GS 14	3	$12,730	03/20/60	14	4	$12,990	09/17/61			

8. Remarks and Authentication

/ / NO EXCESS LWOP

/ / IN PAY STATUS AT END OF WAITING PERIOD

/ / IN LWOP STATUS AT END OF WAITING PERIOD

PAY CHANGE NOTIFICATION

Form 560 Obsolete Previous Edition

SECRET

(4-51)

14 00000

BWS: 25 JULY 1961

SECRET
(When Filled In)

CDF

NOTIFICATION OF PERSONNEL ACTION

1. SERIAL NUMBER	2. NAME (LAST-FIRST-MIDDLE)
012773	MILER NEWTON SCOTT

3. NATURE OF PERSONNEL ACTION	4. EFFECTIVE DATE (MO DA YR)	5. CATEGORY OF EMPLOYMENT
INTEGRATION - DEPT. OF STATE	07 20 61	REGULAR

6. FUNDS	V TO V		V TO CF	7. COST CENTER NO. CHARGEABLE	8. CSC OR OTHER LEGAL AUTHORITY
	CF TO V	X	CF TO CF	2138 8400 1000	50 USC 403 J

9. ORGANIZATIONAL DESIGNATIONS	10. LOCATION OF OFFICIAL STATION
DDP AF EAST BRANCH ADDIS ABABA STATION	ADDIS ABABA, ETHIOPIA

11. POSITION TITLE	12. POSITION NUMBER	13. CAREER SERVICE DESIGNATION
ATTACHE POL OFF CHIEF OF STATION	0001	D

14. CLASSIFICATION SCHEDULE (GS, WB, etc.)	15. OCCUPATIONAL SERIES	16. GRADE AND STEP	17. SALARY OR RATE
FSR		04 0	12145
GS	0136.01	14 3	12730

18. REMARKS

SUBJECT IS TO BE PAID THE DIFFERENCE BETWEEN CIA SALARY OF $12730 AND FSR SALARY OF $12145 TO BE PAID BY DEPT. OF STATE AND ALLOWANCES IN ACCORDANCE THEREWITH. ALL SICK AND 115 HOURS ANNUAL LEAVE TO BE TRANSFERRED TO THE DEPT. OF STATE.

SPACE BELOW FOR EXCLUSIVE USE OF THE OFFICE OF PERSONNEL

19. ACTION CODE	20. Employ Code	21. OFFICE CODING (NUMERIC / ALPHABETIC)	22. STATION CODE	23. INTEGREE CODE	24. Hdqtrs Code	25. DATE OF BIRTH (MO DA YR)	26. DATE OF GRADE (MO DA YR)	27. DATE OF LEI (MO DA YR)
55	10	52730 / AF	22065	1	3	03 01 26		

28. NTE EXPIRES (MO DA YR)	29. SPECIAL REFERENCE	30. RETIREMENT DATA (1 CSC, 2 FICA, 3 NONE) CODE	31. SEPARATION DATA CODE	32. CORRECTION/CANCELLATION DATA (TYPE MO DA YR)	EOD DATA	33. SECURITY REQ NO.	34. SEX

35. VET. PREFERENCE CODE (0 NONE, 1 5 PT, 2 10 PT)	36. SERV COMP DATE (MO DA YR)	37. LONG COMP DATE (MO DA YR)	38. MIL SERV CREDIT/LCD (1 YES, 2 NO) CODE	39. FEGLI / HEALTH INSURANCE CODE (0 WAIVER, 1 YES) HEALTH INS CODE	40. SOCIAL SECURITY NO.

41. PREVIOUS GOVERNMENT SERVICE DATA CODE (0 NO PREVIOUS SERVICE, 1 NO BREAK IN SERVICE, 2 BREAK IN SERVICE (LESS THAN 3 MOS), 3 BREAK IN SERVICE (MORE THAN 3 MOS))	42. LEAVE CAT CODE	43. FEDERAL TAX DATA (FORM EXECUTED 1 YES 2 NO) CODE NO. TAX EXEMPTIONS	44. STATE TAX DATA (FORM EXECUTED 1 YES 2 NO) CODE NO. TAX EXEMP STATE CODE

SIGNATURE OR OTHER AUTHENTICATION

POSTED

Form ... Obsolete Previous ...

SECRET

14 00000

AES: 7 JULY 61

SECRET
(When Filled In)

NOTIFICATION OF PERSONNEL ACTION

OCF

1. SERIAL NUMBER	2. NAME (LAST-FIRST-MIDDLE)
012773	MILER NEWTON SCOTT

3. NATURE OF PERSONNEL ACTION	4. EFFECTIVE DATE (MO. DA. YR.)	5. CATEGORY OF EMPLOYMENT
REASSIGNMENT & TRANSFER TO CONFIDENTIAL FUNDS*	07 09 61	REGULAR

6. FUNDS	V TO V	CF TO V	X	V TO CF	CF TO CF	7. COST CENTER NO. CHARGEABLE	8. CSC OR OTHER LEGAL AUTHORITY
						2138 8400 1000	50 USC 403 J

9. ORGANIZATIONAL DESIGNATIONS	10. LOCATION OF OFFICIAL STATION
DDP AFRICA EAST BRANCH ADDIS ABABA STATION	ADDIS ABABA, ETHIOPIA

11. POSITION TITLE	12. POSITION NUMBER	13. CAREER SERVICE DESIGNATION
CHIEF OF STATION	0081	D

14. CLASSIFICATION SCHEDULE (GS, WB, etc.)	15. OCCUPATIONAL SERIES	16. GRADE AND STEP	17. SALARY OR RATE
GS	0136.01	14 3	12730

18. REMARKS

*SUBJECT TO APPROVED MEDICAL CLEARANCE PRIOR TO BEING SENT OVERSEAS.

SPACE BELOW FOR EXCLUSIVE USE OF THE OFFICE OF PERSONNEL

19. ACTION CODE	20. Employ. Code	21. OFFICE CODING NUMERIC	ALPHABETIC	22. STATION CODE	23. INTEGREE CODE	24. Hdqtrs. Code	25. DATE OF BIRTH (MO. DA. YR.)	26. DATE OF GRADE (MO. DA. YR.)	27. DATE OF LEI (MO. DA. YR.)
20	10	52730	AF	22065		3	03 01 26		

28. NTE EXPIRES (MO. DA. YR.)	29. SPECIAL REFERENCE	30. RETIREMENT DATA (1 - CSC, 2 - FICA, 3 - NONE) CODE	31. SEPARATION DATA CODE	32. CORRECTION/CANCELLATION DATA (TYPE, MO. DA. YR.)	EOD DATA	33. SECURITY REQ. NO.	34. SEX

35. VET. PREFERENCE (CODE: 0 - NONE, 1 - 5 PT, 2 - 10 PT)	36. SERV. COMP. DATE (MO. DA. YR.)	37. LONG. COMP. DATE (MO. DA. YR.)	38. MIL. SERV. CREDIT, LCD (1 - YES, 2 - NO) CODE	39. FEGLI / HEALTH INSURANCE (CODE: 0 - WAIVER, 1 - YES; HEALTH INS. CODE)	40. SOCIAL SECURITY NO.

41. PREVIOUS GOVERNMENT SERVICE DATA (CODE: 0 - NO PREVIOUS SERVICE, 1 - NO BREAK IN SERVICE, 2 - BREAK IN SERVICE (LESS THAN 12 MOS), 3 - BREAK IN SERVICE (MORE THAN 12 MOS))	42. LEAVE CAT. CODE	43. FEDERAL TAX DATA (FORM EXECUTED 1 - YES, 2 - NO; CODE; NO. TAX EXEMPTIONS)	44. STATE TAX DATA (FORM EXECUTED 1 - YES, 2 - NO; CODE; NO. TAX EXEMP; STATE CODE)

SIGNATURE OR OTHER AUTHENTICATION

Form 6-60 1150 Obsolete Previous Editions

SECRET

(4-61)

14 00000

IN ACCORDANCE WITH THE PROVISIONS OF P. L. 86-568 AND DCI MEMO DATED 1 AUGUST 1956, SALARY IS ADJUSTED AS FOLLOWS EFFECTIVE 10 JULY 1960.

SD	NAME	SERIAL	ORGN	GR-ST	OLD SALARY	NEW SALARY
DI	MILER NEWTON SCOTT	112773	54 14	GS-14 3	$11,835	$12,730

/S/ EMMETT D. ECHOLS
DIRECTOR OF PERSONNEL

SECRET
(WHEN FILLED IN)

1. EMP. SERIAL NO.	2. NAME	3. ASSIGNED ORGAN.	4. FUNDS	5. ALLOTMENT
112773	MILER NEWTON SCOTT	DDP/CI 3	V-20	

6. OLD SALARY RATE

GRADE	STEP	SALARY	LAST EFFECTIVE DATE MO	DA	YR.
GS 14	2	$11,595	09	21	56

7. NEW SALARY RATE

GRADE	STEP	SALARY	EFFECTIVE DATE MO	DA	YR.
GS 14	3	$11,835	03	20	60

TO BE COMPLETED BY THE OFFICE OF COMPTROLLER

8. CHECK ONE ☑ NO EXCESS LWOP ☐ EXCESS LWOP
IF EXCESS LWOP, CHECK FOLLOWING:
☐ IN PAY STATUS AT END OF WAITING PERIOD
☐ IN LWOP STATUS AT END OF WAITING PERIOD

9. NUMBER OF HOURS LWOP: None

10. INITIALS OF CLERK: [illegible]

11. AUDITED BY

TO BE COMPLETED BY THE OFFICE OF PERSONNEL

12. TYPE OF ACTION
☐ P.S.I. ☐ L.S.I. ☐ PAY ADJUSTMENT

13. REMARKS

14. AUTHENTICATION

PAY CHANGE NOTIFICATION

FORM 560 OBSOLETE PREVIOUS EDITION REPLACES FORM 560A AND 560B.

SECRET

OFFICIAL PERSONNEL FOLDER

SECRET

(When Filled In)

1. EMP. SERIAL NO.	2. NAME	3. ASSIGNMENT	4. CLASS	5. ADJUSTMENT
512773	MILER NEWTON SCOTT	DDP/[redacted]	UV	

6. OLD SALARY RATE						7. NEW SALARY RATE					
GRADE	STEP	SALARY	LAST EFFECTIVE DATE			GRADE	STEP	SALARY	EFFECTIVE DATE		
			MO	DA	YR				MO	DA	YR
GS 14	1	$11,355	03	24	57	GS 14	2	$11,595	09	21	58

REMARKS

CERTIFICATION

I CERTIFY THAT THE SERVICE AND CONDUCT OF THE ABOVE NAMED EMPLOYEE ARE SATISFACTORY.

TYPED, OR PRINTED, NAME OF SUPERVISOR	DATE	SIGNATURE OF SUPERVISOR
JEAN M. EVANS	19 Aug 58	Jean M. Evans

PERIODIC STEP INCREASE - CERTIFICATION

FORM NO. 1 MAR 56 560 SECRET PERSONNEL FOLDER (4)

SECRET

GENERAL SCHEDULE SALARY INCREASE RETROACTIVELY EFFECTIVE 12 JANUARY 1958 AUTHORIZED BY P. L. 85 - 462 AND DCI DIRECTIVE. SALARY AS OF 15 JUNE 1958 ADJUSTED AS FOLLOWS

NAME	SERIAL	GRADE-STEP	OLD SALARY	NEW SALARY
MILER NEWTON SCOTT	512773	GS-14-1	$10,320	$11,355

GORDON M. STEWART
/S/ DIRECTOR OF PERSONNEL

SECRET

14 00000

SECRET
(When Filled In)

L JULY 58

NOTIFICATION OF PERSONNEL ACTION

1. Serial No.	2. Name (Last-First-Middle)	3. Date Of Birth (Mo. Da. Yr.)	4. Vet. Pref. (None-0, 5 Pt-1, 10 Pt-2) Code	5. Sex	6. CS-FOD (Mo. Da. Yr.)
112773	MILER NEWTON SCOTT	03 01 25	1	M 1	09 18 47

7. SCD (Mo. Da. Yr.)	8. CSC Retmt. (Yes-1 No-2) Code	9. CSC Or Other Legal Authority	10. Apmt. Affidav. (Mo. Da. Yr.)	11. FEGLI (Yes-1 No-2) Code	12. TCD (Mo. Da. Yr.)	13. [illegible] (Yes-1 No-2) Code
05 23 44	1	50 USCA 403 J		1	09 18 47	2

PREVIOUS ASSIGNMENT

14. Organizational Designations	Code	15. Location Of Official Station	Station Code
DDP FE BRANCH 4 BANGKOK STATION COUNTER SUBVERSIVE SECTION	5163	BANGKOK, THAILAND	71503

16. Dept.-Field (Dept-2 USfld-4 Frgn-6) Code	17. Position Title	18. Position No.	19. Serv.	20. Occup. Series
5	INTEL OF FI	2877	GS	0136.51

21. Grade & Step	22. Salary Or Rate	23. SD	24. Date Of Grade (Mo. Da. Yr.)	25. PSI Due (Mo. Da. Yr.)	26. Appropriation Number
14 1	$11,355	DI	03 24 57	09 21 58	8 3786 55 040

ACTION

27. Nature Of Action	Code	28. Eff. Date (Mo. Da. Yr.)	29. Type Of Employee	Code	30. Separation Data
REASSIGNMENT TRANSFER TO VOUCHERED FUNDS	02	07 13 58	REGULAR	01	

PRESENT ASSIGNMENT

31. Organizational Designations	Code	32. Location Of Official Station	Station Code
DDP CI STAFF OPS DIVISION SATELLITES BRANCH	5414	WASH., D.C.	75013

33. Dept.-Field (Dept-2 USfld-4 Frgn-6) Code	34. Position Title	35. Position No.	36. Serv.	37. Occup. Series
2	IO CI BR CH	00 1	GS	0136.53

38. Grade & Step	39. Salary Or Rate	40. SD	41. Date Of Grade (Mo. Da. Yr.)	42. PSI Due (Mo. Da. Yr.)	43. Appropriation Number
14 1	$11,355	DI	03 24 57	09 21 58	9 2705 27

44. Remarks

TOSE

FORM NO. 1150
1 MAR 57

SECRET

14 00000

SECRET

LVL 30 APR 58

NOTIFICATION OF PERSONNEL ACTION

1. Serial No.	2. Name (Last-First-Middle)	3. Date Of Birth Mo. Da. Yr.	4. Vet. Pref. Name-0 5 Pt-1 10 Pt-2 Code	5. Sex Code	6. CSC(D) Mo. Da. Yr.
512773	MILER NEWTON SCOTT	03 01 26	1	M 1	01 16 47

7. SCD Mo. Da. Yr.	8. CSC Pstmt. Yes-1 No-2 Code	9. CSC Or Other Legal Authority	10. Agency Affidvt. Mo. Da. Yr.	11. FEGLI Yes-1 No-2 Code	12. RD Mo. Da. Yr.	13. Ret. Plan Yes-1 No-2 Code
05 23 44	1 1	50 USCA 403 d			01 18 47	2

PREVIOUS ASSIGNMENT

14. Organizational Designations	Code	15. Location Of Official Station	Station Code
DDP FE BRANCH 4 BANGKOK STATION COUNTER SUBVERSIVE SECTION		BANGKOK, THAILAND	

16. Dept. - Field: Dept - 1, USfld - 3, Frgn - 5	Code	17. Position Title	18. Position No.	19. Serv.	20. Occup. Series
	5	POLICE SPEC INVEST, INTEL OF FI	2877	FSS GS	0136.51

21. Grade & Step	22. Salary Or Rate	23. SD	24. Date Of Grade Mo. Da. Yr.	25. Est Due Mo. Da. Yr.	26. Appropriation Number
03 04 1	9635 $10,320	DI			8 3786 55 040

ACTION

27. Nature Of Action	Code	28. Eff. Date Mo. Da. Yr.	29. Type Of Employee	Code	30. Separation Date
CONVERSION FROM FSS STATUS	00	BOB 04 16 58	REGULAR	01	

PRESENT ASSIGNMENT

31. Organizational Designations	Code	32. Location Of Official Station	Station Code
DDP FE BRANCH 4 BANGKOK STATION COUNTER SUBVERSIVE SECTION	5163	BANGKOK, THAILAND	71503

33. Dept. - Field: Dept - 1, USfld - 3, Frgn - 5	Code	34. Position Title	35. Position No.	36. Serv.	37. Occup. Series
	5	INTEL OF FI	2877	GS	0136.51

38. Grade & Step	39. Salary Or Rate	40. SD	41. Date Of Grade Mo. Da. Yr.	42. Est Due Mo. Da. Yr.	43. Appropriation Number
14 1	$10,320	DI	03 24 57	04 21 58	8 3786 55 040

44. Remarks

POSTED

FORM NO. 1 MAR 57 1150a

SECRET

(4)

STANDARD FORM 50 (7 PARTS)
REV APRIL 1957
PRESCRIBED BY
U.S. CIVIL SERVICE COMMISSION
CHAPTER 31, FEDERAL PERSONNEL MANUAL

SECRET
(WHEN FILLED IN)

NOTIFICATION OF PERSONNEL ACTION

mjv

1. NAME (Last—First—Middle Initial)	2. DATE OF BIRTH	3. JOURNAL OR ACTION NO	4. DATE
MR. NEWTON SCOTT MILER 512773	1 Mar 1926		22 Mar 1957

This is to notify you of the following action affecting your employment:

5. NATURE OF ACTION (Use standard terminology)	6. EFFECTIVE DATE	7. CIVIL SERVICE OR OTHER LEGAL AUTHORITY
Promotion 30	24 Mar 1957	50 USCA 403 j

FROM		TO
BFF-2877-14	8. POSITION TITLE	I.O. (PI) BFF-2877 (Police Spec(Investigations)
GS-0136.51-13 $9420.00 per annum (FSS-3 $9380.00 per annum)	9. SERVICE, SERIES, GRADE, SALARY	GS-0136.51-14 $10,320.00 per annum (FSS-3 $9330.00 per annum)
	10. ORGANIZATIONAL DESIGNATIONS	DDP/FE Branch 4 - Bangkok Station Counter Subversive Section
	516320	
	11. HEADQUARTERS	Bangkok, Thailand
	5	
X FIELD ☐ DEPARTMENTAL	12. FIELD OR DEPT'L	X FIELD ☐ DEPARTMENTAL

13. VETERAN'S PREFERENCE					14. POSITION CLASSIFICATION ACTION				
NONE	WWII	OTHER	5-PT	10-POINT	NEW	VICE	I. A.	REAL.	
			X						SD/DI

15. SEX	16. APPROPRIATION	17. SUBJECT TO C. S. RETIREMENT ACT (YES—NO)	18. DATE OF APPOINTMENT AFFIDAVITS (MO.—DAY—YR.)	19. LEGAL RESIDENCE
M	W FROM: 7-3786-55-040 TO: same 715-03	Yes		☐ CLAIMED ☐ PROVED STATE:

20. REMARKS:

3 EOD 09/12/47

POSTED
1 APR 1957

ENTRANCE PERFORMANCE RATING:
Director of Personnel

(SIGNATURE OF AUTHENTICATING OFFICER)

SECRET

1. EMPLOYEE COPY

Exc 3/29/57

14-00000

STANDARD FORM 50 (7 PARTS)
REV. APRIL 1951
FAIL ALLOWANCE 8
U.S. CIVIL SERVICE COMMISSION
CHAPTER 21, FEDERAL PERSONNEL MANUAL

SECRET
(WHEN FILLED IN)

NOTIFICATION OF PERSONNEL ACTION

mco

1. NAME (MR.-MISS-MRS.-CHG. & VER. NAME, INITIAL, ST. AND SUFFIXES)	2. DATE OF BIRTH	3. JOURNAL OR ACTION NO	4. DATE
MR. NEWTON SCOTT MILER 512773	1 Mar 1926		16 Apr 1957

This is to notify you of the following action affecting your employment:

5. NATURE OF ACTION (USE STANDARD TERMINOLOGY)	6. EFFECTIVE DATE	7. CIVIL SERVICE OR OTHER LEGAL AUTHORITY
INTEGRATION - INTERNATIONAL COOPERATION ADMINISTRATION*(CORRECTION)**	30 Nov 1956	50 USCA 403 j

FROM		TO
Intell. Officer (FI) BFF-2877-14	8. POSITION TITLE	Intell. Officer (FI) BFF-2877-14 (Police Spec.(Investigations)
GS-0136.51-13 $9420.00 per annum	9. SERVICE, SERIES, GRADE, SALARY	GS-0136.51-13 $9420.00 per annum (FSS-3 $9635.00 per annum)
	10. ORGANIZATIONAL DESIGNATIONS: 516320	DDP/FE Branch 4 - Bangkok Station Counter Subversive Section
	11. HEADQUARTERS: 5	Bangkok, Thailand
X FIELD / DEPARTMENTAL	12. FIELD OR DEPT'L	X FIELD / DEPARTMENTAL

13. VETERAN'S PREFERENCE

NONE	WHIT	OTHER	5-PT	10-POINT DISAB	10-POINT OTHER
			X		

14. POSITION CLASSIFICATION ACTION

NEW	VICE	I. A.	REAL

SD/DI

15. SEX	16. APPROPRIATION	17. SUBJECT TO C. S. RETIREMENT ACT (YES-NO)	18. DATE OF APPOINTMENT AFFIDAVITS (ACCESSIONS ONLY)	19. LEGAL RESIDENCE
M	W FROM: 7-3786-55-040 715-03 TO: same	Yes		CLAIMED / PROVED STATE:

20. REMARKS:

*No differential is to be paid as Subject's CIA salary is $9420 and his FSS salary is $9635.

Ten days (10) annual leave and all sick leave will be transferred to ICA by OCB/OCL

**This corrects SF-50 effective 30 Nov 1956, ICA salary which read $9380 to read, $9635. This also corrects Promotion effective 24 Mar 1957.

3 EOD 09/18/47

POSTED 19 APR 1957

ENTRANCE PERFORMANCE RATING:

Director of Personnel

21. SIGNATURE OR OTHER AUTHENTICATION

SECRET

1. EMPLOYEE COPY

Ep 4/16/57

STANDARD FORM 50 (7 PART)
REV. APRIL 1955
PROMULGATED BY
U.S. CIVIL SERVICE COMMISSION
CHAPTER 31, FEDERAL PERSONNEL MANUAL

SECRET
(WHEN FILLED IN)

NOTIFICATION OF PERSONNEL ACTION

mjw

1. NAME (LAST-FIRST-MIDDLE-ONE GIVEN NAME (INITIAL(S)) AND SURNAME)	2. DATE OF BIRTH	3. JOURNAL OR ACTION NO	4. DATE
MR. NEWTON SCOTT MILER $ 512773	1 Mar 1926		14 Dec 1956

This is to notify you of the following action affecting your employment:

5. NATURE OF ACTION (USE STANDARD TERMINOLOGY)	6. EFFECTIVE DATE	7. CIVIL SERVICE OR OTHER LEGAL AUTHORITY
Integration-International Cooperation Administration	30 Nov 1956	50 USCA 403 j

FROM		TO
Intell. Officer (FI) BFF-2877-14 GS-0136.51-13 $9420.00 per annum	8. POSITION TITLE 9. SERVICE, SERIES, GRADE, SALARY 10. ORGANIZATIONAL DESIGNATIONS 516320 11. HEADQUARTERS 5 12. FIELD OR DEPT'L	Intell. Officer (FI) BFF-2877-14 (Police Spec.(Investigations) GS-0136.51-13 $9420.00 per annum (FSS-3 $9380.00 per annum) DDP/FE Branch 4 - Bangkok Station Counter Subversive Section Bangkok, Thailand
X FIELD ☐ DEPARTMENTAL		X FIELD ☐ DEPARTMENTAL

13. VETERAN'S PREFERENCE						14. POSITION CLASSIFICATION ACTION				
NONE	WWII	OTHER	5-PT.	10-POINT DISAB.	10-POINT OTHER	NEW	VICE	E. A.	REAC.	
1			X							SD/DI

15. SEX	16. APPROPRIATION	17. SUBJECT TO C.S. RETIREMENT ACT (1956-60)	18. DATE OF APPOINTMENT AFFIDAVITS (ACCESSIONS ONLY)	19. LEGAL RESIDENCE
1 M	FROM: 7-3786-55-040 TO: same 715-03	Yes		☐ CLAIMED ☐ PROVED STATE:

20. REMARKS:

Subject is to be paid the difference between CIA salary of $9420 and FSS salary of $9380, to be paid by the International Cooperations Administration and allowances in accordance therewith

Ten days(10) annual leave and all sick leave ~~x~~ will be transferred to ICA by OCB/OCL

EOD 09/13/47

POSTED

ENTRANCE PERFORMANCE RATING:

Director of Personnel

21. SIGNATURE OR OTHER AUTHENTICATION

SECRET

1. EMPLOYEE COPY

EA-12/15/52

STANDARD FORM 50 (7 PART)
REV APRIL 1951
PRESCRIBED BY
U.S. CIVIL SERVICE COMMISSION
CHAPTER 61, FEDERAL PERSONNEL MANUAL

SECRET
(When filled in)

NOTIFICATION OF PERSONNEL ACTION

Lvl

1. NAME (Last, First, Middle)	2. DATE OF BIRTH	3. JOURNAL OR ACTION NO.	4. DATE
Mr. Newton Scott Miler 512773	1 Mar 1926		30 Nov 1956

This is to notify you of the following action affecting your employment:

5. NATURE OF ACTION (USE STANDARD TERMINOLOGY)	6. EFFECTIVE DATE	7. CIVIL SERVICE OR OTHER LEGAL AUTHORITY
Reassignment 57	11-13-56 ~~2 Dec 1956~~	50 USCA 403 j

FROM		TO
Area Ops Officer EFF-1699-13 GS-0136.01-13 China Base Office of the Chief of Operations Chi/Ind Branch Subic Bay, P.I. X FIELD ☐ DEPARTMENTAL	8. POSITION TITLE 9. SERVICE, SERIES, GRADE, SALARY 10. ORGANIZATIONAL DESIGNATIONS 11. HEADQUARTERS 5 12. FIELD OR DEPT'L	IO (FI) EFF-2877-13 GS-0136.51-13 $9420.00 per annum DDP/FE Branch 4 Bangkok Station Counter Subversive Section Bangkok, Thailand X FIELD ☐ DEPARTMENTAL

13. VETERAN'S PREFERENCE						14. POSITION CLASSIFICATION ACTION				
NONE	WWII	OTHER	5-PT.	10-POINT		NEW	VICE	I. A.	REAL	
			X							SD/DI

15. SEX	16. RACE	17. APPROPRIATION	18. SUBJECT TO C.S. RETIREMENT ACT (YES—NO)	19. DATE OF APPOINTMENT AFFIDAVITS (ACCESSIONS ONLY)	20. LEGAL RESIDENCE
M	W	FROM: 7-3715-55-167 TO: 7-3736-55-040	Yes		☐ CLAIMED ☐ PROVED STATE:

21. REMARKS:

3 EOD

POSTED
DEC 1956

ENTRANCE PERFORMANCE RATING:
Director of Personnel

22. SIGNATURE OR OTHER AUTHENTICATION

SECRET

1. EMPLOYEE COPY

11/30/56

14 00000

U. S. GOVERNMENT PRINTING OFFICE : 1954 - 870030

1. Agency and organizational designation

2. Payroll period

3. Sheet No. UV

4. Serial No.

5. Employee's name (and social security account number when appropriate)
NIZER, HERTON SCOTT

6. Grade and salary GS-13 $9205.

PAYROLL CHANGE DATA

	BASE PAY	OVERTIME		GROSS PAY	RET.	FEDERAL TAX	BOND	F. I. C. A.	STATE TAX	GROUP LIFE INS.			NET PAY
7. Previous normal													
8. New normal													
9. Pay this period													

10. Remarks

11. Appropriation(s) 75-28*

12. Prepared by .wlr 11Jun56

13. Audited by

☒ Periodic step-increase ☐ Pay adjustment ☐ Other step-increase

14. Effective date	15. Date last equivalent increase	16. Old salary rate	17. New salary rate
26Aug56	27Feb55	$9205.	$9420.

[redacted]
SERVICE & CONDUCT
APP. SATISFACTORY [Signature or other authentication]

18. LWOP data (Fill in appropriate spaces covering LWOP during following periods):
Period(s):

(Check applicable box in case of excess LWOP)

☐ No excess LWOP. Total excess LWOP

Initials of Clerk

STANDARD FORM NO. 1126d—Revised
Form prescribed by Comp. Gen. U. S.
Circular No. 1954, General Regulations No. 107

PAYROLL CHANGE SLIP — PERSONNEL COPY

14-00000

STANDARD FORM 50 (2 PARTS)

SECRET

NOTIFICATION OF PERSONNEL ACTION

1. NAME (MR.-MISS-MRS.-ONE GIVEN NAME, INITIAL(S), AND SURNAME)	2. DATE OF BIRTH	3. JOURNAL OR ACTION NO.	4. DATE
MR. NEWTON S. MILER	1 Mar 1926		6 Feb. 1956

This is to notify you of the following action affecting your employment:

5. NATURE OF ACTION (USE STANDARD TERMINOLOGY)	6. EFFECTIVE DATE	7. CIVIL SERVICE OR OTHER LEGAL AUTHORITY
REASSIGNMENT	12 Feb 1956	50 USCA 403 J

FROM		TO
I. O. (FI) BFF-1684-13	8. POSITION TITLE	Area Ops Officer BFF-1699-13
GS-0136.51-13 $9205.00 per annum	9. SERVICE, SERIES, GRADE, SALARY	GS-0136.01-13 $9205.00 per annum
China Mission	10. ORGANIZATIONAL DESIGNATIONS	DDP/FE China Base Office of the Chief of Operations Chi/Ind Branch
Plans and Development Branch		
Yokosuka, Japan	11. HEADQUARTERS	Subic Bay, P. I.
[X] FIELD [ ] DEPARTMENTAL	12. FIELD OR DEPT'L	[X] FIELD [ ] DEPARTMENTAL

13. VETERAN'S PREFERENCE: NONE | WWII | OTHER | 5-PT. X | 10-POINT (DISAB. / CONSA.)

14. POSITION CLASSIFICATION ACTION: NEW | VICE | I. A. | PERM.

SD-DI

15. SEX	16. RACE	17. APPROPRIATION	18. SUBJECT TO C. S. RETIREMENT ACT (YES-NO)	19. DATE OF APPOINTMENT AFFIDAVITS (ACCESSIONS ONLY)	20. LEGAL RESIDENCE
M	W	FROM: 6-3715-55-167 TO: 6-3715-55-167	Yes		[ ] CLAIMED [ ] PROVED STATE: Pa.

21. REMARKS:

POSTED

ENTRANCE PERFORMANCE RATING:

Director of Personnel

22. SIGNATURE OR OTHER AUTHENTICATION

SECRET

1.—EMPLOYEE COPY

14 00000

October 1955

MEMORANDUM FOR: CHIEF, FINANCE DIVISION

ATTENTION : Payroll Section

SUBJECT : Changes in Allotment Account Designation -

Personal Services of [redacted], USIS.

1. FE Division requests that cost of personal services for subject employee be changed effective with the next pay period, as follows:

FROM ALLOTMENT 0-3715-55-100

TO ALLOTMENT 0-3715-55-167

2. When this change is accomplished, it is requested that one copy of this correspondence be returned to the Far East Division Budget Officer, with the notation that this action is accomplished.

C. F. SCHMIDT III
Budget Officer
Far East Division

CONCUR

---

14 00000

MEMORANDUM FOR: CHIEF, FINANCE DIVISION

ATTENTION : Payroll Section

SUBJECT : Changes in Allotment Account Designation - Personal Services of [illegible], NEWTON S

1. FE Division requests that cost of personal service for subject employee be changed effective with the next pay period, as follows:

FROM ALLOTMENT 5-3715-5[illegible]-180

TO ALLOTMENT 5-3715-55-167

2. When this change is accomplished, it is requested that one copy of this correspondence be returned to the Far East Division Budget Officer, with the notation that this action is accomplished

C. F. [illegible]
C. F. BORNENT III
Budget Officer
Far East Division

CONCUR

[illegible]

14-00000

CONFIDENTIAL

CENTRAL INTELLIGENCE AGENCY

NOTIFICATION OF PERSONNEL ACTION

1. NAME (OR MISSION-DESIGNATED NAME, INITIALIZED AND PLEASANT)	2. DATE OF BIRTH	3. JOURNAL OR ACTION NO.	4. DATE
Mr. Newton S. Miler	1 Mar 1926		1 June 1955

This is to notify you of the following action affecting your employment:

5. NATURE OF ACTION (USE STANDARD TERMINOLOGY)	6. EFFECTIVE DATE	7. CIVIL SERVICE OR OTHER LEGAL AUTHORITY
Reassignment	B.O.B. 1 June 1955	50 USCA 403

FROM		TO
Ops. Officer (CE) RF 193	8. POSITION TITLE	I. O. (FI) BFF 1684-13
GS-0136.52-13 ~~$8560.00~~ per annum 8560	9. SERVICE, SERIES, GRADE, SALARY	GS-0136.51-13 ~~$8560.00~~ per annum 8560
DDP/FE Branch 2, China CE Section	10. ORGANIZATIONAL DESIGNATIONS	DDP/FE China Mission Office of the Chief of Operations Plans and Development Branch
Washington, D. C.	11. HEADQUARTERS	Yokosuka, Japan
[ ] FIELD [X] DEPARTMENTAL	12. FIELD OR DEPT'L	[X] FIELD [ ] DEPARTMENTAL

13. VETERAN'S PREFERENCE: NONE / NONE / OTHER / 5-PT X / 10 POINT DISAB. / OTHER

14. POSITION CLASSIFICATION ACTION: NEW / VICE / I. A. / REAL. — SD-DI

15. SEX	16. RACE	17. APPROPRIATION	18. SUBJECT TO C.S. RETIREMENT ACT (YES-NO)	19. DATE OF APPOINTMENT AFFIDAVITS (ACCESSIONS ONLY)	20. LEGAL RESIDENCE
M	W	FROM: 5-3700-20 TO: 5-3715-55-180	Yes		[ ] CLAIMED [ ] PROVED STATE: Pa.

21. REMARKS: This action is subject to all applicable laws, rules, and regulations and may be subject to investigation and approval by the United States Civil Service Commission. The action may be corrected or canceled if not in accordance with all requirements.

PURSUANT TO DCI DIRECTIVE

9205

"Transfer TO Unvouchered funds FROM Vouchered funds."

Subject to approved medical clearance prior to being sent overseas.

[illegible] JUN 1955

STRANGE PERFORMANCE RATING

Director of Personnel

CONFIDENTIAL

4. PERSONNEL FOLDER COPY

713 6/2/55

14 00000

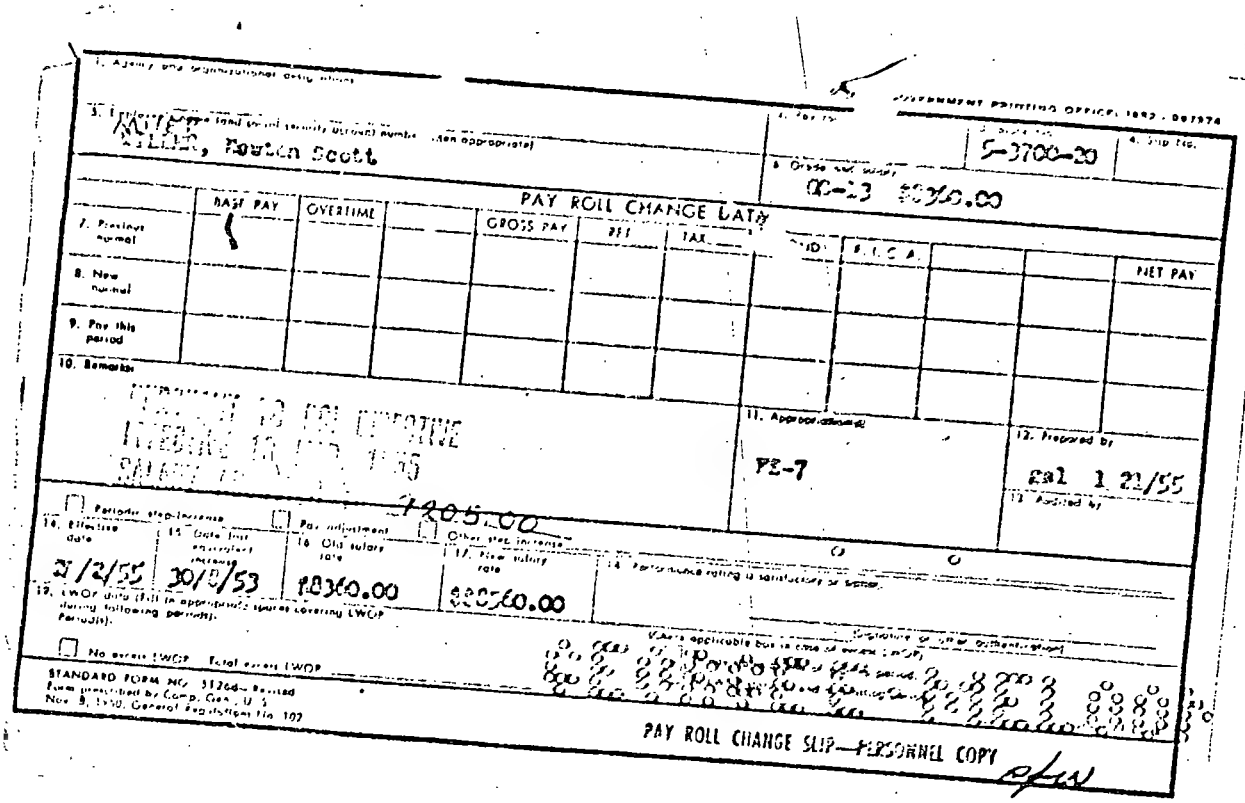

1. Agency and organizational designation

GOVERNMENT PRINTING OFFICE: 1952 - 997974

3. Employee (Name and social security account number, when appropriate)

[illegible], Newton Scott

4. Pay to

5. Slip No. 5-3700-20

6. Grade and salary GC-13 $8360.00

PAY ROLL CHANGE DATA

	BASE PAY	OVERTIME		GROSS PAY	RET	TAX	[illegible]	F.I.C.A.			NET PAY
7. Previous normal											
8. New normal											
9. Pay this period											

10. Remarks:

[illegible] 13 [illegible] EFFECTIVE
[illegible] 13 [illegible] 1955
SALARY [illegible]

7205.00

11. Appropriation(s): FE-7

12. Prepared by: gal 1 21/55

13. Audited by:

☐ Periodic step-increase ☐ Pay adjustment ☐ Other step increase

14. Effective date	15. Date last equivalent increase	16. Old salary rate	17. New salary rate	18. Performance rating is satisfactory or better
21/2/55	30/8/53	$8360.00	$8360.00	

19. LWOP data (Fill in appropriate spaces covering LWOP during following periods).

Period(s):

☐ No excess LWOP Total excess LWOP

(Where applicable box in case of excess LWOP)

(Signature or other authentication)

STANDARD FORM NO. 51264—Revised
Form prescribed by Comp. Gen., U. S.
Nov. 8, 1950, General Regulations No. 102

PAY ROLL CHANGE SLIP—PERSONNEL COPY

efw

STANDARD FORM 50 (8 PART)
REV. APRIL 1954
PROMULGATED BY
U. S. CIVIL SERVICE COMMISSION
CHAPTER 61, FEDERAL PERSONNEL MANUAL

CENTRAL INTELLIGENCE AGENCY

NOTIFICATION OF PERSONNEL ACTION

lvr

1. NAME (MR., MISS., MRS., LONE, GIVEN NAME, INITIALIS, AND SURNAME)	2. DATE OF BIRTH	3. JOURNAL OR ACTION NO.	4. DATE
Mr. Newton S. Miler	1 Mar 1926		1 Feb 1955

This is to notify you of the following action affecting your employment:

5. NATURE OF ACTION (USE STANDARD TERMINOLOGY)	6. EFFECTIVE DATE	7. CIVIL SERVICE OR OTHER LEGAL AUTHORITY
Reassignment	13 Feb 1955	50 USCA 403 j

FROM		TO
BF-192-13	8. POSITION TITLE	Ops Officer (CE) BF-193
GS-0136.52-13	9. SERVICE, SERIES, GRADE, SALARY	GS-0136.52-13 $8360.00 per annum
	10. ORGANIZATIONAL DESIGNATIONS	DDP/FE Branch 2, China CE Section
	11. HEADQUARTERS	Washington, D. C.
[ ] FIELD [ ] DEPARTMENTAL	12. FIELD OR DEPTH	[ ] FIELD [X] DEPARTMENTAL

13. VETERAN'S PREFERENCE

NONE	WHITE	OTHER	5-PT.	10-POINT DISAB.	10-POINT OTHER
			X		

14. POSITION CLASSIFICATION ACTION

NEW	VICE	U.S.	GENL.

SD/FI

15. SEX	16. RACE	17. APPROPRIATION	18. SUBJECT TO C. S. RETIREMENT ACT (YES-NO)	19. DATE OF APPOINTMENT AFFIDAVITS (ACCESSIONS ONLY)	20. LEGAL RESIDENCE
M	W	FROM: 5-3800-20 TO: Same	Yes		[ ] CLAIMED [ ] PROVED STATE: Pa.

21. REMARKS: This action is subject to all applicable laws, rules, and regulations and may be subject to investigation and approval by the United States Civil Service Commission. The action may be corrected or canceled if not in accordance with all requirements.

ENTRANCE PERFORMED: Deputy Assistant Director for Personnel

4. PERSONNEL FOLDER COPY

NM 2-1-55

STANDARD FORM 50
REV. APRIL 1951
PROMULGATED BY
U. S. CIVIL SERVICE COMMISSION
CHAPTER 31, FEDERAL PERSONNEL MANUAL

CENTRAL INTELLIGENCE AGENCY

NOTIFICATION OF PERSONNEL ACTION

sfv

1. NAME (MR. – MISS – MRS.: ONE GIVEN NAME, INITIAL(S), AND SURNAME)	2. DATE OF BIRTH	3. JOURNAL OR ACTION NO.	4. DATE
Mr. Newton S. Miller	3/1/26		2/13/54

This is to notify you of the following action affecting your employment:

5. NATURE OF ACTION (USE STANDARD TERMINOLOGY)	6. EFFECTIVE DATE	7. CIVIL SERVICE OR OTHER LEGAL AUTHORITY
Reassignment	2/14/54	50 USCA 403 j

	FROM		TO
8. POSITION TITLE	Operations Off		Operations Off (CE)
9. SERVICE, SERIES, GRADE, SALARY	GS-132-13		GS-0136.5/ 13 $8360.00 per annum
10. ORGANIZATIONAL DESIGNATIONS	Chigasaki Unit		DDP/FE Branch 2 China CE Section
11. HEADQUARTERS			Washington, D. C.
12. FIELD OR DEPT'L	☐ FIELD	☐ DEPARTMENTAL	☐ FIELD ☒ DEPARTMENTAL

13. VETERAN'S PREFERENCE

NONE	WWII	OTHER	5-PT.	10-POINT DISAB	10-POINT OTHER
	X		X		

14. POSITION CLASSIFICATION ACTION

NEW	VICE	E.A.	REAL	
				CD-PI

15. SEX	16. RACE	17. APPROPRIATION	18. SUBJECT TO C. S. RETIREMENT ACT (YES – NO)	19. DATE OF APPOINTMENT AFFIDAVITS (ACCESSIONS ONLY)	20. LEGAL RESIDENCE
M	W	FROM: 4-3700-20 TO: Same	Yes		☐ CLAIMED ☐ PROVED STATE:

21. REMARKS: This action is subject to all applicable laws, rules, and regulations and may be subject to investigation and approval by the United States Civil Service Commission. The action may be corrected or cancelled if not in accordance with all requirements.

Deputy Assistant Director for Personnel

(Signature of approving official)

4. PERSONNEL FOLDER COPY

14 00000

STANDARD FORM 50
REVISED OCTOBER 1951
PRESCRIBED BY
U. S. CIVIL SERVICE COMMISSION
CHAPTER 16, FEDERAL PERSONNEL MANUAL

CENTRAL INTELLIGENCE AGENCY

NOTIFICATION OF PERSONNEL ACTION

SAC

1. NAME (MR. — MISS — MRS. GIVE GIVEN NAME, INITIAL(S), AND SURNAME)	2. DATE OF BIRTH	3. JOURNAL OR ACTION NO.	4. DATE
Mr. Newton S. Miller	1 Mar. 26		27 Aug. 53

This is to notify you of the following action affecting your employment:

5. NATURE OF ACTION (USE STANDARD TERMINOLOGY)	6. EFFECTIVE DATE	7. CIVIL SERVICE OR OTHER LEGAL AUTHORITY
Promotion	30 Aug. 53	Sch. A-6.116(b)

FROM		TO
Opers. Off. FP-197-12	8. POSITION TITLE	Opers. Off. FP-197
GS-132-12 $7240.00 per annum	9. SERVICE, SERIES, GRADE, SALARY	GS-132-13 $8360.00 per annum
DDP/FE Branch 2 (China) Chigasaki Unit	10. ORGANIZATIONAL DESIGNATIONS	Same Branch 2 China Same
Washington, D. C.	11. HEADQUARTERS	Same
[ ] FIELD [X] DEPARTMENTAL	12. FIELD OR DEPT'L	[ ] FIELD [X] DEPARTMENTAL

13. VETERAN'S PREFERENCE					14. POSITION CLASSIFICATION ACTION				
NONE	WWII	OTHER	5-PT.	10-POINT DISAB.	OTHER	NEW	VICE	L.A.	REAL.	CD-FI
	X		X							

15. SEX	16. RACE	17. APPROPRIATION	18. SUBJECT TO C. S. RETIREMENT ACT (YES - NO)	19. DATE OF APPOINTMENT AFFIDAVITS (ACCESSIONS ONLY)	20. LEGAL RESIDENCE
M	W	FROM: 4-3700-20 TO: Same	Yes		[ ] CLAIMED [ ] PROVED STATE:

21. REMARKS: This action is subject to all applicable laws, rules, and regulations and may be subject to investigation and approval by the United States Civil Service Commission. The action may be corrected or canceled if not in accordance with all requirements.

ENTERING PERFORMANCE RATING

Acting Chief, Personnel Division

SIGNATURE AND TITLE OF AUTHORIZING OFFICER

4. PERSONNEL FOLDER COPY

14 00000

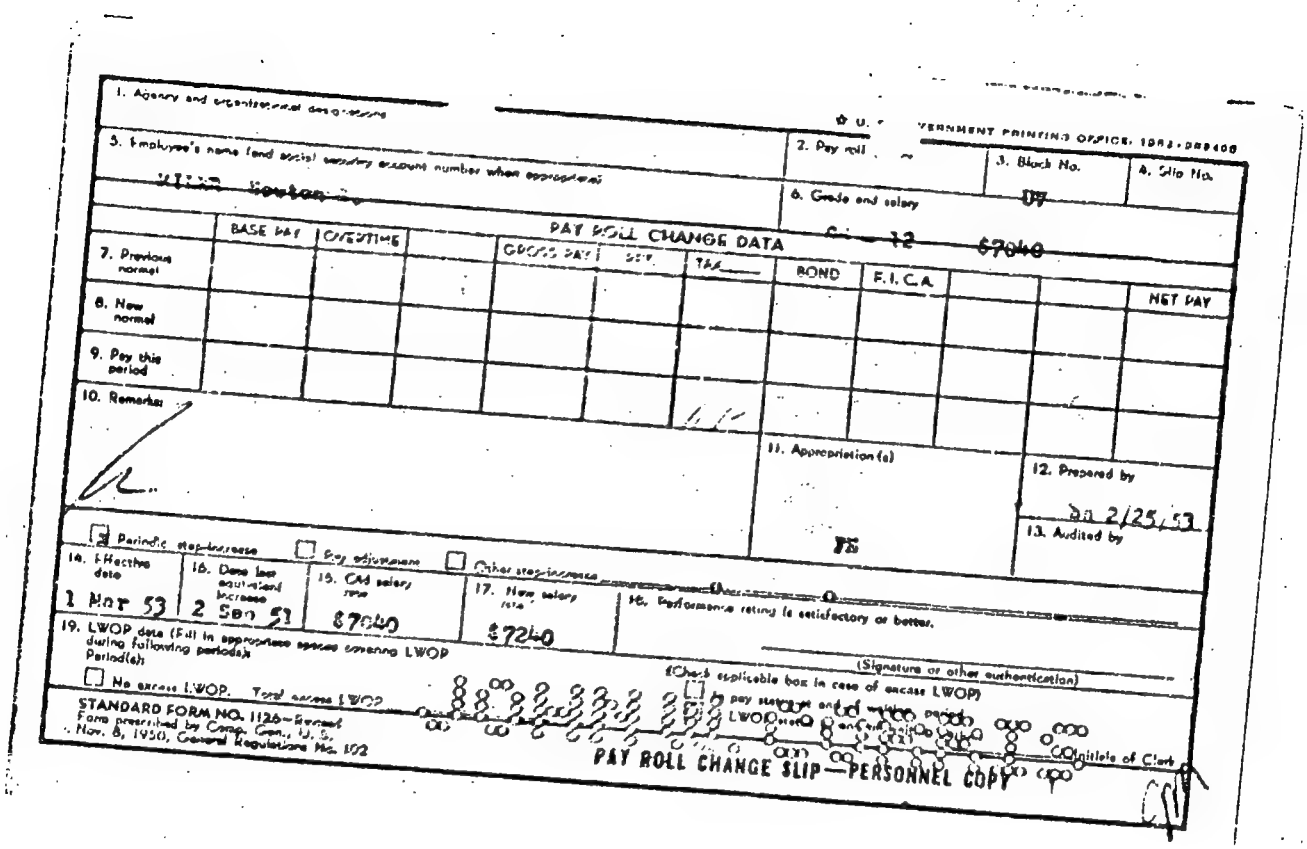

1. Agency and organizational designations

☆ U. S. GOVERNMENT PRINTING OFFICE: 1953-[illegible]

5. Employee's name (and social security account number when appropriate)

[illegible] Newton [illegible]

2. Pay roll [illegible]

3. Block No. 07

4. Slip No.

6. Grade and salary

[illegible] 12 $7040

PAY ROLL CHANGE DATA

	BASE PAY	OVERTIME		GROSS PAY	REF.	TAX	BOND	F.I.C.A.			NET PAY
7. Previous normal											
8. New normal											
9. Pay this period											

10. Remarks:

11. Appropriation(s)

FE

12. Prepared by

[illegible] 2/25/53

13. Audited by

☒ Periodic step-increase ☐ Pay adjustment ☐ Other step-increase

14. Effective date	16. Date last equivalent increase	15. Old salary rate	17. New salary rate	18. Performance rating is satisfactory or better.
1 Mar 53	2 Sep 51	$7040	$7240	

19. LWOP data (Fill in appropriate spaces covering LWOP during following periods):
Period(s):

☐ No excess LWOP. Total excess LWOP

(Signature or other authentication)

(Check applicable box in case of excess LWOP)

☐ Pay status at end of waiting period

☐ LWOP status at end of waiting period

Initials of Clerk

STANDARD FORM NO. 1126—Revised
Form prescribed by Comp. Gen., U. S.
Nov. 8, 1950, General Regulations No. 102

PAY ROLL CHANGE SLIP—PERSONNEL COPY

STANDARD FORM 50
REV. APRIL 1951
PROMULGATED BY
U. S. CIVIL SERVICE COMMISSION
CHAPTER 10, FEDERAL PERSONNEL MANUAL

CENTRAL INTELLIGENCE AGENCY

Conc. 18 March 53
nep

NOTIFICATION OF PERSONNEL ACTION

1. NAME (MR.—MISS—MRS.—ONE GIVEN NAME, INITIAL(S), AND SURNAME)	2. DATE OF BIRTH	3. JOURNAL OR ACTION NO.	4. DATE
Mr. Newton S. [illegible]	1 March '26		23 March 53

This is to notify you of the following action affecting your employment:

5. NATURE OF ACTION (USE STANDARD TERMINOLOGY)	6. EFFECTIVE DATE	7. CIVIL SERVICE OR OTHER LEGAL AUTHORITY
Excepted Appointment	30 March 53	Schedule A-C.116 (b)

FROM		TO
	8. POSITION TITLE	Operations Officer DF-197-12
	9. SERVICE, SERIES, GRADE, SALARY	GS-132-12 $7240.00 p/a
	10. ORGANIZATIONAL DESIGNATIONS	DDP FE Branch 2 (China) Chigasaki Unit
	11. HEADQUARTERS	Washington, D. C.
[ ] FIELD [ ] DEPARTMENTAL	12. FIELD OR DEPT'L	[ ] FIELD [XX] DEPARTMENTAL

13. VETERAN'S PREFERENCE

NONE	WIDO	OTHER	5-PT.	10-POINT D-SAB	10-POINT OTHER
X			X		

14. POSITION CLASSIFICATION ACTION

NEW	VICE	L.A.	REAL.

15. SEX	16. RACE	17. APPROPRIATION	18. SUBJECT TO C. S. RETIREMENT ACT (YES—NO)	19. DATE OF APPOINTMENT AFFIDAVITS (ACCESSIONS ONLY)	20. LEGAL RESIDENCE
X	X	FROM: 11X2100 TO: 3700-20	Yes	20 March 53	[X] CLAIMED [ ] PROVED STATE: Pennsylvania

21. This action is subject to all applicable laws, rules, and regulations and may be subject to investigation and approval by the United States Civil Service Commission. The action may be corrected or canceled if not in accordance with all requirements.

DF #61 affidavit has been executed.

Chief, Personnel Division
ENTRANCE PERFORMANCE RATING

22. COMMITTEE ORIGINAL AUTHENTICATION

U. S. GOVERNMENT PRINTING OFFICE 1952

4. PERSONNEL FOLDER COPY

14 00000

STANDARD FORM 52

REQUEST FOR PERSONNEL ACTION

INFORMATION ...

REQUESTING OFFICE: Fill in items 1 through 12 and A through D except 6B and 7 unless otherwise instructed. If applicable, obtain resignation and fill in separation data on reverse.

1. NAME (Mr.—Miss—Mrs.—One given name, initial(s), and surname)	2. DATE OF BIRTH	3. REQUEST NO.	4. DATE OF REQUEST
[illegible]	1 March 1[illegible]		9 March 1953

5. NATURE OF ACTION REQUESTED:
A. PERSONNEL (Specify whether appointment, promotion, separation, etc.)
Resignation

B. POSITION (Specify whether establish, change grade or title, etc.)

6. EFFECTIVE DATE
A. PROPOSED: as soon as possible
B. APPROVED: 26 Mar 53

7. C.S. OR OTHER LEGAL AUTHORITY

FROM—
Intelligence Officer
GS-12
S9240
DDP
[redacted]
FE
Washington (Field)
☐ FIELD ☐ DEPARTMENTAL

8. POSITION TITLE AND NUMBER
9. SERVICE, GRADE, AND SALARY
10. ORGANIZATIONAL DESIGNATIONS
11. HEADQUARTERS
12. FIELD OR DEPARTMENTAL

TO—
☐ FIELD ☐ DEPARTMENTAL

A. REMARKS (Use reverse if necessary)

Subject is resigning to accept other employment. Please transfer leave records to vouchered funds. Subject was not paid per die.

B. REQUESTED BY (Name and title)
[signature] For Chief, FE

C. FOR ADDITIONAL INFORMATION CALL (Name and telephone extension)
[illegible] Ext. 3646

D. REQUEST APPROVED BY
Signature: Edward C. McNamara
Title: for FI/PO

13. VETERAN PREFERENCE

NONE	WWII	OTHER	5-PT.	10 POINT DISAB	10 POINT OTHER

14. POSITION CLASSIFICATION ACTION

NEW	VICE	L.A.	REAL.

15. SEX 16. SPACE

17. APPROPRIATION
FROM:
TO:

18. SUBJECT TO C.S. RETIREMENT ACT (YES—NO)

19. DATE OF APPOINTMENT AFFIDAVITS (ACCESSIONS ONLY)

20. LEGAL RESIDENCE
☐ CLAIMED ☐ PROVED
STATE:

21. STANDARD FORM 50 REMARKS

POSTED
[signature]

22. CLEARANCES	INITIAL OR SIGNATURE	DATE	REMARKS
A			
B. CEIL. OR POS. CONTROL			
C. CLASSIFICATION			
D. PLACEMENT OR EMPL.	[signature]	[illegible]	
E.			

F. APPROVED BY
[signature]

SECRET

SECRET

STANDARD FORM 52
Proper for use of
U. S. CIVIL SERVICE COMMISSION
Instructions: Personnel Officers
Manual, Chapter 31

SECURITY CLASS: SECRET

REQUEST FOR PERSONNEL ACTION

REQUESTING OFFICE: Fill in items 1 through 12 and A through D except 6B and 7 unless otherwise instructed. If applicable, obtain resignation and fill in separation data on reverse.

1. NAME (Mr. – Miss – Mrs. – Give first name, initial(s) and surname)	2. DATE OF BIRTH	3. REQUEST NO.	4. DATE OF REQUEST
Mr. Newton S. Miler	1 March 1926		9 March 1953

5. NATURE OF ACTION REQUESTED A. PERSONNEL (Specify whether appointment, promotion, separation, etc.) Reassignment B. POSITION (Specify whether establish, change grade or title, etc.) Intelligence Officer	6. EFFECTIVE DATE A. PROPOSED: [illegible] B. APPROVED: 15 Dec 52	7. C. S. OR OTHER LEGAL AUTHORITY

FROM—	8. POSITION TITLE AND NUMBER 9. SERVICE, GRADE, AND SALARY 10. ORGANIZATIONAL DESIGNATIONS 11. HEADQUARTERS 12. FIELD OR DEPARTMENTAL	TO—
Intelligence Officer (OPS) CS-12 $7,040.00 DDP FE FE-FRU/FEC Intelligence Operations Br. Field Ops Section Nebraska, Ja [X] FIELD [ ] DEPARTMENTAL		Intelligence Officer Same Same Washington, D. C. (Field) [X] FIELD [ ] DEPARTMENTAL

A. REMARKS (Use reverse if necessary)
Subj returned to U.S. 15 Dec 1952

B. REQUESTED BY (Name and title)	C. REQUEST APPROVED BY
[illegible] Chief, FE	Signature: Edward A. McNamara
D. FOR ADDITIONAL INFORMATION CALL (Name and telephone extension) Sherman Kent, Ext. 3611	Title: Ia 6-1400

13. VETERAN PREFERENCE						14. POSITION CLASSIFICATION ACTION			
NONE	WWII	OTHER	5 PT.	10 POINT DISAB	10 POINT OTHER	NEW	UPGR	L.A.	REAL

15. SEX	16. RACE	17. APPROPRIATION FROM: TO:	18. SUBJECT TO C. S. RETIREMENT ACT (YES—NO)	19. DATE OF APPOINTMENT AFFIDAVITS (ACCESSIONS ONLY)	20. LEGAL RESIDENCE [ ] CLAIMED [ ] PROVED STATE:

21. STANDARD FORM 50 REMARKS

POSTED

22. CLEARANCES	INITIAL OR SIGNATURE	DATE
A		
B. CERT. OR POS. CONTROL		
C. CLASSIFICATION		
D. PLACEMENT OR EMPL.	DD Payton [illegible]	
E.		

F. APPROVED BY
[illegible] SECRET

14 00000

SECRET

CONFIDENTIAL FUNDS PERSONNEL ACTION

NAME: [illegible]

NATURE OF ACTION: [illegible]

DATE: [illegible]

EFFECTIVE DATE: 2 September 1951

	FROM	TO
TITLE	[illegible]	[illegible]
GRADE AND SALARY	[illegible]	[illegible]
OFFICE	[illegible]	OSO
DIVISION	[illegible]	[illegible]
BRANCH	[illegible] Operations Br. [illegible] Section	Intelligence Operations Br. [illegible] Section
OFFICIAL STATION	Yokosuka, Japan	Yokosuka, Japan

APPROVAL

QUALIFICATIONS	FOR ASSISTANT DIRECTOR	EXECUTIVE
[illegible]	Harry W. Lee	
CLASSIFICATION: [illegible]	PERSONNEL OFFICER	
[illegible]	[illegible]	

POST DIFFERENTIAL AUTHORIZED IN ACCORDANCE WITH AGENCY REGULATIONS YES ☐ NO ☐

OATH OF OFFICE AND NO STRIKE AFFIDAVIT EXECUTED ON

SECURITY CLEARED ON

OVERSEAS AGREEMENT SIGNED

ENTERED ON DUTY

(SIGNATURE OF AUTHENTICATING OFFICER)

REMARKS:

[illegible] Slot [illegible]

Subject to survey

DATE OF PRESENT GRADE: 10 December 1950

COPY IN PAYROLL
CONFIDENTIAL FUNDS BRANCH

FORM NO. 37-1

SECRET

SECRET

CONFIDENTIAL FUNDS PERSONNEL ACTION

NAME: ~~XXXXXXXXX~~ MILER, Newton S.	DATE: 17 August 51
NATURE OF ACTION: Transfer	EFFECTIVE DATE: 27 February 51

	FROM	TO
TITLE	Intelligence Officer	Intelligence Officer
GRADE AND SALARY	GS-11 $5400.00	GS-11 $5400.00
OFFICE	FDZ/FRU	FDZ/FRU
DIVISION	Intelligence Operations Branch Field Operations Station	Intelligence Operations Br.
BRANCH		Field Operations Station
OFFICIAL STATION	Hokkaido, Japan	Yokosuka, Japan

APPROVAL

QUALIFICATIONS	FOR ASSISTANT DIRECTOR	EXECUTIVE
S M Garrett		
CLASSIFICATION: Thomas M. Fisher	PERSONNEL OFFICER: [signature] AUG 14 1951	

POST DIFFERENTIAL AUTHORIZED IN ACCORDANCE WITH AGENCY REGULATIONS YES ☐ NO ☐

OATH OF OFFICE AND NO STRIKE AFFIDAVIT EXECUTED ON

SECURITY CLEARED ON

OVERSEAS AGREEMENT SIGNED

ENTERED ON DUTY

(SIGNATURE OF AUTHENTICATING OFFICER)

REMARKS:

Per in Cable #26032

COPY IN PAYROLL ... CONFIDENTIAL FUNDS ...

FORM NO. 37-1 NOV 1949

SECRET

14 00000

SECRET

CONFIDENTIAL FUNDS PERSONNEL ACTION

NAME: WILEY, Newton S.

DATE: 18 October, 1950

NATURE OF ACTION: Transfer and Promotion

EFFECTIVE DATE: 10 December 1950

	FROM	TO
TITLE	Intelligence Officer GS-9	Intelligence Officer ~~(Base Chief)~~ GS-11
GRADE AND SALARY	GS-9 $4950.00	GS-11 $5400.00
OFFICE	OSO	OSO
DIVISION	FDZ	FDZ/FRU
BRANCH		Intelligence Operations Branch Field Operations Station
OFFICIAL STATION	Hokkaido, Japan	Hokkaido, Japan

APPROVAL

QUALIFICATIONS	FOR ASSISTANT DIRECTOR	EXECUTIVE
CLASSIFICATION 22 Nov 50 F593 Austin J. Thoman per [illegible]	PERSONNEL OFFICER [illegible]	

POST DIFFERENTIAL AUTHORIZED IN ACCORDANCE WITH AGENCY REGULATIONS YES ☐ NO ☐

OATH OF OFFICE AND NO STRIKE AFFIDAVIT EXECUTED ON _____

SECURITY CLEARED ON _____

OVERSEAS AGREEMENT SIGNED _____

ENTERED ON DUTY _____

SIGNATURE OF AUTHENTICATING OFFICER

REMARKS:

S-7

Employee has been in grade since 19 September, 1948.

NOV 2 1950

POSTED [illegible]

FORM NO. 37-1
NOV 1949

SECRET

GPO 89-[illegible]

14 00000

SECRET

CONFIDENTIAL FUNDS PERSONNEL ACTION

NAME: MILER, Newton S.

DATE: 4 October, 1950

NATURE OF ACTION: Periodic Pay Increase

EFFECTIVE DATE: 1 October, 1950

	FROM	TO
TITLE	Intelligence Officer (Ops)	Intelligence Officer (Ops)
GRADE AND SALARY	GS-9 $4725.00	GS-9 $4850.00
OFFICE	OSO	OSO
DIVISION	FDZ	FDZ
BRANCH		
OFFICIAL STATION	Hokkaido, Japan	Hokkaido, Japan

APPROVAL

QUALIFICATIONS

CLASSIFICATION

FOR ASSISTANT DIRECTOR: [signature]

PERSONNEL OFFICER: [signature]

EXECUTIVE

POST DIFFERENTIAL AUTHORIZED IN ACCORDANCE WITH AGENCY REGULATIONS YES ☐ NO ☐

OATH OF OFFICE AND NO STRIKE AFFIDAVIT EXECUTED ON

SECURITY CLEARED ON

OVERSEAS AGREEMENT SIGNED

ENTERED ON DUTY

SIGNATURE OF AUTHENTICATING OFFICER

REMARKS:

L.S.I. 2 October, 1949

This is to certify that the conduct and services of the employee during this period were satisfactory in all respects.

COPY IN PAYROLL FILES
CONFIDENTIAL FUNDS

POSTED
JR 140 A

[signature]
DIVISION CHIEF

FORM NO. 37-1
NOV 1948

SECRET

GPO 83-[illegible]

SECRET

CONFIDENTIAL FUNDS PERSONNEL ACTION

NAME: MILER, NEWTON SCOTT

DATE: 4 NOVEMBER 1949

NATURE OF ACTION: CONVERSION - CLASSIFICATION ACT OF 1949 *

EFFECTIVE DATE: 30 OCTOBER 1949

	FROM	TO
TITLE	INTELLIGENCE OFFICER(OPS)	INTELLIGENCE OFFICER (OPS)
GRADE AND SALARY	CAF-9, $4605.00	GS-9, $4725.00
OFFICE	OSO	OSO
BRANCH	FDZ	FDZ
DIVISION		
OFFICIAL STATION	HOKKAIDO, JAPAN	HOKKAIDO, JAPAN

QUALIFICATIONS

CLASSIFICATION

APPROVAL

FOR ASSISTANT DIRECTOR

PERSONNEL OFFICER

EXECUTIVE

POST DIFFERENTIAL AUTHORIZED IN ACCORDANCE WITH AGENCY REGULATIONS YES ☐ NO ☐

OATH OF OFFICE AND NO STRIKE AFFIDAVIT EXECUTED ON _____

SECURITY CLEARED ON _____

OVERSEAS AGREEMENT SIGNED _____

ENTERED ON DUTY _____

SIGNATURE OF AUTHENTICATING OFFICER

REMARKS:

* PER AUTHORITY CONTAINED INLTR,- DCI- 28 OCTOBER 1949

FORM NO. 57-1 AUG 1949 PREVIOUS EDITIONS ARE NOT TO BE USED

SECRET

14 00000

SECRET

CONFIDENTIAL FUNDS PERSONNEL ACTION

NAME: MILER, Newton Scott	DATE: 6 October 1949
NATURE OF ACTION: Periodic Pay Increase	EFFECTIVE DATE: 2 October 1949

	FROM	TO
TITLE	Intelligence Officer (Ops)	Intelligence Officer (Ops)
GRADE AND SALARY	CAF-9, $4479.60	CAF-9, $4605.00
OFFICE	OSO	OSO
BRANCH	FDZ	FDZ
DIVISION		
OFFICIAL STATION	Hokkaido, Japan	Hokkaido, Japan

APPROVAL

QUALIFICATIONS	FOR ASSISTANT DIRECTOR	EXECUTIVE
CLASSIFICATION	PERSONNEL OFFICER	

POST DIFFERENTIAL AUTHORIZED IN ACCORDANCE WITH AGENCY REGULATIONS YES ☐ NO ☐

OATH OF OFFICE AND NO STRIKE AFFIDAVIT EXECUTED ON _____

SECURITY CLEARED ON _____

OVERSEAS AGREEMENT SIGNED _____

ENTERED ON DUTY _____

_____
SIGNATURE OF AUTHENTICATING OFFICER

REMARKS:

Subject last received an increase in salary on 19 September 1948.

This is to certify that the conduct and services of the employee during this period were satisfactory in all respects.

Branch Chief

POSTED
13 Mar 50

FORM NO. 37-1 PREVIOUS EDITIONS ARE NOT TO BE USED.
AUG 1948

SECRET

SECRET

CONFIDENTIAL FUNDS PERSONNEL ACTION

NAME: Kenton E. Miller					DATE: 13 July 1949
RESIDENCE AT TIME OF EMPLOYMENT					
LOCAL ADDRESS					
CITIZENSHIP	SEX	DATE OF BIRTH	MARITAL STATUS	NO. OF DEPENDENTS	DATE OF APPOINTMENT
NATURE OF ACTION: Promotion					EFFECTIVE DATE: 6 June 1949

	FROM	TO
TITLE	Intelligence Officer (Ops)	Intelligence Officer (Ops)
GRADE AND SALARY	GS-9, $4479.60	GS-9, $4479.60
OFFICE	OSO	OSO
BRANCH	[redacted]	[redacted]
DIVISION	[redacted]	[redacted]
OFFICIAL STATION	Tokyo	Hokkaido, Japan FOO/Fec.

APPROVAL

FIELD	HEADQUARTERS
CHIEF OF STATION	FOR THE ASSISTANT DIRECTOR
	PERSONNEL OFFICER

POST DIFFERENTIAL AUTHORIZED IN ACCORDANCE WITH AGENCY REGULATIONS YES ☐ NO ☐

OATH OF OFFICE AND NO STRIKE AFFIDAVIT EXECUTED ON

SECURITY CLEARED ON

OVERSEAS AGREEMENT SIGNED

ENTERED ON DUTY

AUTHENTICATED BY

REMARKS

Per In Cable 36002.

FORM NO. 37-1 PREVIOUS EDITIONS ARE NOT TO BE USED.

SECRET

CONFIDENTIAL FUNDS PERSONNEL ACTION

NAME: MILLER, Newton S.					DATE: 1 June 1949
RESIDENCE AT TIME OF EMPLOYMENT					
LOCAL ADDRESS					
CITIZENSHIP	SEX	DATE OF BIRTH	MARITAL STATUS	NO. OF DEPENDENTS	DATE OF APPOINTMENT
NATURE OF ACTION: Change of Station					EFFECTIVE DATE: 29 April 1949

	FROM	TO
TITLE	Intelligence Officer (Ops)	Intelligence Officer (Ops)
GRADE AND SALARY	CAF-9 $4479.60	CAF-9 $4479.60
OFFICE	OCO	OSO
BRANCH	FEZ	FEZ
DIVISION		
OFFICIAL STATION	Changtsi	Takao

APPROVAL

FIELD	HEADQUARTERS
	WDS J.
CHIEF OF STATION	FOR THE ASSISTANT DIRECTOR
	PERSONNEL OFFICER: George E. Miller

POST DIFFERENTIAL AUTHORIZED IN ACCORDANCE WITH AGENCY REGULATIONS YES [ ] NO [X]

OATH OF OFFICE AND NO STRIKE AFFIDAVIT EXECUTED ON _____

SECURITY CLEARED ON _____

OVERSEAS AGREEMENT SIGNED _____

ENTERED ON DUTY _____

POSTED

AUTHENTICATED BY

REMARKS

Per In Cable 31906

FORM NO. 57-1 PREVIOUS EDITIONS ARE NOT TO BE USED.

SECRET
CLASSIFICATION

FITNESS REPORT

SECTION A — GENERAL INFORMATION

1. EMPLOYEE NUMBER	2. NAME (Last, first, middle)	3. DATE OF BIRTH	4. SEX	5. GRADE	6. SD
012773	MILER, Newton Scott	05/01/26	M	16	D

7. OFFICIAL POSITION TITLE	8. OFF. DIV/BR OF ASSIGNMENT	9. CURRENT STATION	10. HQ CD
Ops Officer CH	DDO/CIOPS/OPS	Washington, D.C.	

11. TYPE OF APPOINTMENT					12. TYPE OF REPORT				
CAREER	RESERVE	CONTRACT	OTHER (Spec.)		TEMPORARY	ANNUAL	REASSIGN-MENT		SPECIAL
X						X			

13. REPORTING PERIOD (From-To)	14. DATE REPORT DUE IN O.P.
1 February 1973 - 31 January 1974	February 1974

SECTION B — QUALIFICATIONS UPDATE

IF QUALIFICATIONS UPDATE FORM IS BEING SUBMITTED WITH CHANGES, AND IS ATTACHED TO THIS REPORT, PLACE THE WORD "YES" IN THE BOX TO THE RIGHT. IF NO CHANGES ARE REQUIRED, PLACE THE WORD "NO" IN THE BOX AT RIGHT.

SECTION C — PERFORMANCE EVALUATION

U—Unsatisfactory — Performance is unacceptable. A rating in this category requires immediate and positive remedial action. The nature of the action could range from counseling, to further training, to placing on probation, to reassignment or to separation. Describe action taken or proposed in Section D.

M—Marginal — Performance is deficient in some aspects. The reasons for assigning this rating should be stated in Section D and remedial actions taken or recommended should be described.

P—Proficient — Performance is satisfactory. Desired results are being produced in the manner expected.

S—Strong — Performance is characterized by exceptional proficiency.

O—Outstanding — Performance is so exceptional in relation to requirements of the work and in comparison to the performance of others doing similar work as to warrant special recognition.

SPECIFIC DUTIES

List up to six of the most important specific duties performed during the rating period. Insert rating letter which best describes the manner in which employee performs EACH specific duty. Consider ONLY effectiveness in performance of that duty. All employees with supervisory responsibilities MUST be rated on their ability to supervise (indicate number of employees supervised).

	RATING LETTER
SPECIFIC DUTY NO. 1	
SPECIFIC DUTY NO. 2	
SPECIFIC DUTY NO. 3	
SPECIFIC DUTY NO. 4	
SPECIFIC DUTY NO. 5	
SPECIFIC DUTY NO. 6	

OVERALL PERFORMANCE IN CURRENT POSITION

Take into account everything about the employee which influences his effectiveness in his current position such as the importance of specific duties, productivity, conduct on job (cooperativeness, pertinent personal traits or habits and particular handicaps or advantages) based on your knowledge of employee's overall performance during the rating period, place the letter in the rating box corresponding to the statement which most accurately reflects his level of performance.

RATING LETTER

8 JAN 74

FORM 45 OBSOLETE PREVIOUS EDITIONS

CLASSIFICATION
SECRET

21 May 1974

MEMORANDUM IN LIEU OF FITNESS REPORT

SUBJECT: Newton Scott MILER (012773)
Reporting Period 1 February 1973 - 31 January 1974

1. Mr. Miler is a uniquely qualified senior officer who has specialized in counterintelligence. He has particular competence in background and management of sensitive counterintelligence cases of the Agency and of the other elements of the U.S. intelligence community. He is independent and aggressive in viewpoint, articulate, and personally deeply involved in the current conduct and future of counterintelligence as an operating function. He has excellent potential in the exercise of leadership and command in the counterintelligence specialty; in this respect I regard him as being without a peer among the younger officers in the DDO.

2. He has been a most dependable worker and counselor in the reorganization that has taken place in the DDO over the past year. He has been an unfailing source of constructive, forward-looking suggestions and ideas, not only with respect to the problems in his own specialty, but in the work of CIOPS as a whole. He made specific contributions to the formulation of the CIOPS Charter (DDN 1-1180) and its organizational implementation (DDN 1-1216). As a consequence of the reorganization of CIOPS, he has been designated as an Associate Chief, Counter Intelligence Operations for Operations. In conformity with the indication of Chief, CIOPS he has reorganized his component accordingly and commands resources consisting of 17 officers and junior officers and six clerical personnel [one GS-15, five GS-14s, five GS-13s, three GS-12s, two GS-11s, one GS-08 I.A., one GS-07 clerical, two GS-06s, three GS-05s] through which he covers Penetration operations, Double Agents, Soviet and Bloc operations against Americans overseas, Disinformation and Deception, and Counterintelligence COMINT. He has charged each of his operating sections with appropriate Letters of Instruction. He is meticulously informed of the work going on in each of his charges. Under his guidance and instruction there has been significant and measurable production and results during the past year. His performance of this task has been a model of conception and execution and reflects most favorably on his capacity to exercise command and leadership.

E2 IMPDET
CL BY 055431

SUBJECT: Newton Scott MILER (012773)
Reporting Period 1 February 1973 - 31 January 1974

3. Mr. Miler is a case specialist in sensitive counterintelligence matters. He has a career accumulation of exposure, recall, and operational insight into past and present activity along these lines with the FBI, State Department, Department of Defense, and the military agencies. He is skilled in the conduct of counterintelligence and security liaison on a senior level with these agencies. It is noteworthy that he has the confidence of the FBI leadership and in the past year he has worked on sensitive counterintelligence cases involving the Soviets and Bloc with the FBI in a highly productive and professional fashion. In addition he has taken the initiative in developing and conducting productive liaison on counterintelligence cases involving Penetration and Disinformation with the British services, MI-5 and MI-6, and the RCMP, the Australian, and the New Zealand security services. Mr. Miler's work with MI-5 and MI-6 has involved the production of studies and the chairing of meetings among liaison specialists in Soviet clandestine agent radio communications. He is a working committee member of the national inter-agency organization dealing with the planning and execution of deception in Double Agent operations, working directly under the Chief, CIOPS in this respect. This task brings him into close and continuing relationship with the appropriate component of the Joint Chiefs of Staff and other interested Federal agencies. Because of his grasp and appreciation of the day-to-day problems of the charter responsibilities of CIOPS, he takes part actively and effectively in the training and doctrinal presentations within and outside the Office of Training (OTR). In particular, he participates in senior-level OTR training activities (the Mid-Career Course) and during the period under review in a special advanced counterintelligence course sponsored jointly by OTR and CIOPS for senior officers of the Office of Special Investigations/Air Force (OSI/AF) and in FBI retraining of its field officers in counterintelligence matters.

4. In addition to his managerial and advisory functions outlined above, Mr. Miler is charged with the management of specific live operations under the direction of Chief, CIOPS. Among other things, he is charged with the handling of a difficult and complex Soviet defector contact. This relationship requires the dedication of very much of his own time, and the presentation of detailed contact reports on a continuing basis and the maintenance of a very high order of personal and professional discipline.

5. It is impossible to say too much in praise-worthy description of the performance of this officer. He is one of the hardest working,

SUBJECT: Newton Scott MILER (012773)
Reporting Period 1 February 1973 - 31 January 1974

most gifted counterintelligence officers, and in the past year he has done a first-rate job with very restricted means and at the expense of continuing personal self-sacrifice. In all of his dealings I have found Mr. Miler to be cost conscious. I rate him Outstanding.

Raymond G. Rocca
Deputy Chief
Counter Intelligence Operations

I certify that I have read the above comments.

Newton Scott Miler — date 21.5.74

COMMENTS OF REVIEWING OFFICIAL:

I concur with the above evaluation.

C/CI/Ops
21 May 1974

14 00000

CLASSIFICATION

FITNESS REPORT

SECTION A — GENERAL INFORMATION

1. EMPLOYEE NUMBER	2. NAME (Last, First, middle)	3. DATE OF BIRTH	4. SEX	5. GRADE	6. SD
012773	MILER, Newton S.	03/01/26	M	16	D

7. OFFICIAL POSITION TITLE	8. OFF/DIV/BR OF ASSIGNMENT	9. CURRENT STATION	10. HQ CD
Ops Officer CH	DDO/CI/OPS	Washington, D.C.	

11. TYPE OF APPOINTMENT: X CAREER | RESERVE | CONTRACT | OTHER (Spec.) | TEMPORARY

12. TYPE OF REPORT: X ANNUAL | REASSIGNMENT | SPECIAL

13. REPORTING PERIOD (From-to-): 1 March 1972 - 31 January 1973

14. DATE REPORT DUE IN O.P.: February 1973

SECTION B — QUALIFICATIONS UPDATE

IF QUALIFICATIONS UPDATE FORM IS BEING SUBMITTED WITH CHANGES, AND IS ATTACHED TO THIS REPORT, PLACE THE WORD "YES" IN THE BOX TO THE RIGHT. IF NO CHANGES ARE REQUIRED, PLACE THE WORD "NO" IN THE BOX AT RIGHT.

SECTION C — PERFORMANCE EVALUATION

U—Unsatisfactory: Performance is unacceptable. A rating in this category requires immediate and positive remedial action. The nature of the action could range from counseling, to further training, to placing on probation, to reassignment or to separation. Describe action taken or proposed in Section D.

M—Marginal: Performance is deficient in some aspects. The reasons for assigning this rating should be stated in Section D and remedial actions taken or recommended should be described.

P—Proficient: Performance is satisfactory. Desired results are being produced in the manner expected.

S—Strong: Performance is characterized by exceptional proficiency.

O—Outstanding: Performance is so exceptional in relation to requirements of the work and in comparison to the performance of others doing similar work as to warrant special recognition.

SPECIFIC DUTIES

List up to six of the most important specific duties performed during the rating period. Insert rating letter which best describes the manner in which employee performs EACH specific duty. Consider ONLY effectiveness in performance of that duty. All employees with supervisory responsibilities MUST be rated on their ability to supervise (indicate number of employees supervised).

SPECIFIC DUTY	RATING LETTER
SPECIFIC DUTY NO. 1	
SPECIFIC DUTY NO. 2	
SPECIFIC DUTY NO. 3	
SPECIFIC DUTY NO. 4	
SPECIFIC DUTY NO. 5	
SPECIFIC DUTY NO. 6	

OVERALL PERFORMANCE IN CURRENT POSITION

Take into account everything about the employee which influences his effectiveness in his current position such as performance of specific duties, productivity, conduct on job, cooperativeness, pertinent personal traits or habits, and particular limitations or talents. Based on your knowledge of employee's overall performance during the rating period, place the letter in the rating box corresponding to the statement which most accurately reflects his level of performance.

RATING LETTER

Form 45 OBSOLETE PREVIOUS EDITIONS

CLASSIFICATION

E2, IMPDET CL BY _____ 11 1973 (4)

14 00000

30 April 1973

MEMORANDUM IN LIEU OF FITNESS REPORT

SUBJECT: N. Scott MILER
(1 March 1972 - 28 February 1973)

1. Mr. Miler directs and supervises the Operations Group of the CI Staff. Rather than repeat the specific duties enumerated in paragraphs one and two of Mr. Miler's Fitness Report for the period of 1 April 1970 - 29 February 1972, I believe it would be useful in describing what Mr. Miler is doing and what he is rated on, to detail the functions of the group he supervises. They are:

a. Conduct counterintelligence review of FI, SA, CI, and Third Party SIGINT collection projects (new, renewals, amendments).

b. Provide CI Staff guidance to, and participate in, the work of the Program Review Panel on programs, projects, and operational directives.

c. Provide CI representation and coordination for the DD/O on all defector matters.

d. Coordinate and provide guidance concerning decisions on Operational Approvals and Provisional Operational Approvals.

e. Conduct, as well as guide and supervise, damage assessment studies; coordinate such studies with non-DD/O elements of CIA and with other governmental agencies.

f. Conduct security reviews of operational activities.

g. Coordinate double agent operations.

E 2 IMPDET
CL BY 055431

h. Keep current records of double agent operations and prepare summaries of them.

i. Coordinate and manage COMINT intelligence matters.

j. Provide TDY support to the field on CI matters, including operations.

k. Coordinate and conduct research into the CI aspects of the compromise of Agency information, sources, and methods.

l. Coordinate the counterintelligence equity in such programs as AEASSAULT and MHCOLOR.

m. Coordinate the CI operational element in tecynical operations.

n. Supervise and coordinate CIA task force support to the Secret Service and the rest of the intelligence community for trips abroad by the President and other designated dignitaries.

o. Brief COS's and other field personnel on an ad hoc basis.

p. Conduct special and sensitive CI operations.

q. Carry out counterintelligence coordination of DD/O operational activity.

r. Act as coordinator of sensitive CI cases and other operational matters between DD/O area divisions and other departments and agencies.

s. Participate as directed in special assignments on seminars, task forces, etc.

t. Participate in, and prepare memoranda, notices, and regulatory issuances about, DD/O and other Agency responsibilities, operations, operating procedures, etc., when these involve CI operational security and/or procedural problems.

u. Coordinate and arrange for dissemination of sensitive information from counterintelligence sources.

v. Conduct operational liaison with the FBI and the U.S. military services on security cases involving CI considerations.

w. Conduct operational liaison with the Department of State and other U.S. agencies regarding security cases which involve counterintelligence considerations.

x. Coordinate as directed with the Office of Security on the CI aspects of security problems involving the DD/O.

y. Conduct liaison and coordination with other U.S. departments and agencies on deception matters.

z. Conduct liaison with foreign services.

aa. Compile personality profiles on foreign intelligence personnel of special CI interest.

bb. Take part in foreign liaison briefings and training.

cc. Participate in programs, courses, and siminars of the Office of Training by lecturing and by providing case materials.

dd. Provide briefings and training lectures to the DD/I, the DD/S&T, to the military services, and to other governmental departments and agencies on CI matters.

ee. Participate in and coordinate on machine record (ADP programs).

ff. Initiate and participate in CI debriefings of defectors and other sources.

gg. Conduct CI case and operational research and analysis.

hh. Undertake research and analysis in support of other CI Staff activities.

ii. Establish and maintain special CI records and files as directed.

jj. Conduct special traces, using all Agency and U.S. Government assets.

kk. Prepare special studies, reports, and memoranda on CI cases and information for distribution to the intelligence community.

2. Mr. Miler has had wide operational experience in the Far East (Mukden, Manchuria; Shanghai; Japan; Korea; and the Philippines); Thailand in South East Asia; Chief of Station in Ethiopia; worldwide as the initial officer introducing the LCHARVEST program; and is well acquainted with numerous European services from extensive TDYs to Western Europe. His outstanding abilities are in Counter-Intelligence. He is an expert in the field of deception. He works closely with senior counterparts in the FBI on operations and matters of very sensitive counterintelligence and counterespionage as directed by the Staff Chief. He also, as directed, plans, develops, and conducts special cases involving the handling of live

operational sources. He is an authority on enemy efforts to penetrate the Agency, the Departments of State and Defense.

3. Mr. Miler is an aggressive, loyal, hard working officer who has not yet reached the peak of his potential. It is a source of great satisfaction to know that his unique abilities will be available to the Agency for a number of years to come.

4. I rate Mr. Miler in the overall performance of his job as Strong.

Raymond G. Rocca
Deputy Chief
Counter Intelligence Staff

EMPLOYEE SIGNATURE:

N. Scott Miler — 1 May 1993
N. Scott Miler — Date

REVIEWING OFFICIAL:

J. Angleton — 1 May 1993
James Angleton — Date

14 00000

SECRET
(When Filled In)

FITNESS REPORT

EMPLOYEE SERIAL NUMBER: 012773

SECTION A — GENERAL

1. NAME (Last) (First) (Middle)	2. DATE OF BIRTH	3. SEX	4. GRADE	5. SD
MILLER, Newton Scott	03/01/26	M	16	D

6. OFFICIAL POSITION TITLE	7. DESIGNATION OF ASSIGNMENT	8. CURRENT STATION
Ops Officer, CH	DDP/CI/OPS	Washington, D.C.

9. CHECK (x) TYPE OF APPOINTMENT				10. CHECK (x) TYPE OF REPORT		
X	CAREER		RESERVE		TEMPORARY		INITIAL		REASSIGNMENT SUPERVISOR
	CAREER-PROVISIONAL (See Instructions - Section C)					X	ANNUAL		REASSIGNMENT EMPLOYEE
	SPECIAL (Specify)						SPECIAL (Specify)		

11. DATE REPORT DUE IN O.P.	12. REPORTING PERIOD (From - To)
31 March 1972	1 April 1970 - 29 February 1972

SECTION B — PERFORMANCE EVALUATION

U-Unsatisfactory	Performance is unacceptable. A rating in this category requires immediate and positive remedial action. The nature of the action could range from counseling, to further training, to placing on probation, to reassignment or to separation. Describe action taken or proposed in Section C.
M-Marginal	Performance is deficient in some aspects. The reasons for assigning this rating should be stated in Section C and remedial actions taken or recommended should be described.
P-Proficient	Performance is satisfactory. Desired results are being produced in the manner expected.
S-Strong	Performance is characterized by exceptional proficiency.
O-Outstanding	Performance is so exceptional in relation to requirements of the work and in comparison to the performance of others doing similar work as to warrant special recognition.

SPECIFIC DUTIES

List up to six of the most important specific duties performed during the rating period. Insert rating letter which best describes the manner in which employee performs EACH specific duty. Consider ONLY effectiveness in performance of that duty. All employees with supervisory responsibilities MUST be rated on their ability to supervise (indicate number of employees supervised).

SPECIFIC DUTY NO. 1	RATING LETTER
SPECIFIC DUTY NO. 2	RATING LETTER
SPECIFIC DUTY NO. 3	RATING LETTER
SPECIFIC DUTY NO. 4	RATING LETTER
SPECIFIC DUTY NO. 5	RATING LETTER
SPECIFIC DUTY NO. 6	RATING LETTER

OVERALL PERFORMANCE IN CURRENT POSITION

	RATING LETTER
Take into account everything about the employee which influences his effectiveness in his current position such as performance of specific duties, productivity, conduct on job, cooperativeness, pertinent personal traits or habits, and particular limitations or talents. Based on your knowledge of employee's overall performance during the rating period, place the letter in the rating box corresponding to the statement which most accurately reflects his level of performance.	

FORM 45 OBSOLETE PREVIOUS EDITIONS

SECRET

14 00000

SECRET

23 JAN 1973

MEMORANDUM IN LIEU OF FITNESS REPORT

SUBJECT: N. Scott MILER
1 April 1970 - 29 February 1972

1. Mr. Miler directs and supervises the Operations Group of CI Staff consisting of 21 people; 16 of whom are officers. This Group gives staff day-to-day guidance, program support and technical guidance and review to the Clandestine Service's area Divisions and Branches on the Agency's current counterintelligence operations and activity. This Group reviews Agency counterintelligence operational plans, projects and amendments. It judges their technical feasibility and recommends changes and/or approval of such operations and programs.

Mr. Miler supervises personally the activity of his operational personnel in the performance of these duties. He conducts liaison, including specialized reporting and participates in working groups with other U.S. government components, in particular with the FBI, on operations and matters of sensitive counterintelligence and counterespionage as directed by the Chief, CI Staff.

Under the direction of Chief, CI Staff he participates in the Inter-Agency Working Group concerned with operational deception. In the course of his work he formulates CI policies, procedures and guidelines, develops new ideas and approaches and targets for CI operational and research projects that cut across Agency and government lines and require central coordination.

2. Mr. Miler plans, develops and conducts special cases including the handling of live operational sources as directed by C/CI Staff. He takes an active part in the maintenance, development and participation in sensitive, personal level working relations with the intelligence and security representatives of four foreign countries.

3. Mr. Miler is one of our counterintelligence leaders. He has a tremendous capacity for hard work and a willingness to perform the work without reference to time or personal interest. He is an extremely loyal individual. He has an extraordinary memory for operations and an ability to work constructively and usefully with details. He is ambitious, self-confident, a driving leader who is

SECRET E 2 IMPET CL BY 055431

24 JAN 1973

willing to accept responsibility. He is imaginative and creative in his approach to operations. A practical example of Mr. Miler's work along these lines was his presentation on CIA's role in operational deception at the JCS Strategic Planning Seminar held from 17-21 April 1972.

4. I rate Mr. Miler in the overall performance of his job as Strong.

Raymond G. Rocca
Deputy Chief
Counter Intelligence Staff

EMPLOYEE SIGNATURE:

N. Scott Miler — 23.1.73
N. Scott Miler — Date

REVIEW OFFICIAL:

J. Angleton — 23 Jan. 1973
James Angleton — Date
Chief, Counter Intelligence Staff

SECRET

(When Filled In)

FITNESS REPORT

EMPLOYEE SERIAL NUMBER: 012773

SECTION A — GENERAL

1. NAME (Last) (First) (Middle)	2. DATE OF BIRTH	3. SEX	4. GRADE	5. SD
MILLER, NESTOR SCOTT	25/01/26	M	GS-16	D

6. OFFICIAL POSITION TITLE	7. OFF/DIV/BR OF ASSIGNMENT	8. CURRENT STATION
Ops Officer CH	DDP/CI/OPS GSP	Washington, D.C.

9. CHECK (X) TYPE OF APPOINTMENT

X CAREER	RESERVE	TEMPORARY
CAREER-PROVISIONAL (See instructions - Section C)		
SPECIAL (Specify):		

10. CHECK (X) TYPE OF REPORT

X INITIAL	REASSIGNMENT SUPERVISOR
ANNUAL	REASSIGNMENT EMPLOYEE
SPECIAL (Specify):	

11. DATE REPORT DUE IN OFO	12. REPORTING PERIOD (From- to-)
April 1970	1 April 1969 - 31 March 1970

SECTION B — PERFORMANCE EVALUATION

U–Unsatisfactory	Performance is unacceptable. A rating in this category requires immediate and positive remedial action. The nature of the action could range from counseling, to further training, to placing on probation, to reassignment or to separation. Describe action taken or proposed in Section C.
M–Marginal	Performance is deficient in some aspects. The reasons for assigning this rating should be stated in Section C and remedial actions taken or recommended should be described.
P–Proficient	Performance is satisfactory. Desired results are being produced in the manner expected.
S–Strong	Performance is characterized by exceptional proficiency.
O–Outstanding	Performance is so exceptional in relation to requirements of the work and in comparison to the performance of others doing similar work as to warrant special recognition.

SPECIFIC DUTIES

List up to six of the most important specific duties performed during the rating period. Insert rating letter which best describes the manner in which employee performs EACH specific duty. Consider ONLY effectiveness in performance of that duty. All employees with supervisory responsibilities MUST be rated on their ability to supervise *(indicate number of employees supervised)*.

	RATING LETTER
SPECIFIC DUTY NO. 1	
SPECIFIC DUTY NO. 2	
SPECIFIC DUTY NO. 3	
SPECIFIC DUTY NO. 4	
SPECIFIC DUTY NO. 5	
SPECIFIC DUTY NO. 6	

10 JUN [illegible]

OVERALL PERFORMANCE IN CURRENT POSITION

	RATING LETTER
Take into account everything about the employee which influences his effectiveness in his current position such as performance of specific duties, productivity, conduct on job, cooperativeness, pertinent personal traits or habits, and particular limitations or talents. Based on your knowledge of employee's overall performance during the rating period, place the letter in the rating box corresponding to the statement which most accurately reflects his level of performance.	S

FORM 45 OBSOLETE PREVIOUS EDITION

SECRET

SECRET
EYES ONLY

4 MAY 1970

MEMORANDUM in Lieu of Fitness Report

SUBJECT: Newton Scott MILER
(1 April 1969 - 31 March 1970)

1. During the current rating period Mr. MILER was transferred from his previous position as Deputy Chief of the Special Intelligence Group of the Counter Intelligence Staff to the position of Chief of the Operations Group of the same Staff. This was a new position and as such required unusual skills and vigor to give dimension to the job to be done. Mr. MILER approached his task with imagination and energy. He inherited an incohesive group of capable officers and immediately began the task of trying to define common denominators for their operational activities, to weed out duplicatory and marginal tasks, to establish clearly delineated guidelines and to provide a sense of discipline, all aimed toward giving better counterintelligence guidance and support to the operations of the area divisions and the operational components of the CA Staff.

2. At the same time Mr. MILER has continued to handle, under the direct guidance of the Chief, Counter Intelligence Staff, a number of extremely sensitive cases to which he has contributed analytically and developmentally. The cases required not only keen operational sense in their handling, but a strong feeling for liaison as many of the cases involved frequent high-level discussion and negotiation with other components of CIA as well as with outside agencies and departments. In fulfilling these responsibilities, Mr. MILER has worked without regard to hours or to his personal convenience. He has assiduously tried to reflect the thinking of the Chief of the CI Staff and to relate it to the operational problems he is handling. He has also given mature, insightful supervision and encouragement to the orientation and development of a Deputy Chief, Operations, another important innovation in the Staff's organization.

3. As a member of the Program Review Panel Mr. MILER contributed fully in examining, reviewing and commenting on the programs of the operating components within the Clandestine Service. He, together

SECRET
EYES ONLY

with other members of the Panel have striven to devise a formula to give management a clear, concise picture of what we intend to do and what we are doing and have done to make those intentions reality.

4. Mr. MILER has maintained contact with a number of key foreign intelligence officials with whom he has worked overseas. His home has been available to them during their visits to the United States.

5. While being able to adjust his own thinking when and as required by a given situation, Mr. MILER has strong personal convictions on operational matters and does not hesitate to advance his opinions or to push for his recommended solutions.

6. Mr. MILER is currently directing an office which includes in its complement one GS-16 and [redacted] GS-15s. He is also responsible for the career development of [redacted] more junior case officers. The above is in addition to the normal supervision of the remaining group staff. In performing these functions, he is cost-conscious and economizes in the expenditure of government funds and the valuable time of senior officers.

7. Mr. MILER would be the first to admit that many problems remain for him in his current assignment. He would also readily acknowledge that he has not yet been able to clearly define each of these problems or to provide the perfect solution for every one which has been isolated. Progress, however, is being made every day and Mr. MILER clearly demonstrates that his promotion to GS-16 in 1969 was deserved and that it will not be the last which he will merit. This is an officer of high professional integrity and dedication. He is a self-starter, he works and thinks realistically. He speaks his mind when he has something to say - including critical things, yet retains a good sense for the craftsman's side of the CI job. He is not adept just at identifying problems, he finds the solution.

Raymond G. Rocca
Deputy Chief
Counter Intelligence Staff

SECRET
EYES ONLY

NOTED:

N. Scott Miler — 7 May 1970
N. Scott Miler — Date

REVIEWING OFFICIAL:

J. Angleton — 5 June 1970
James Angleton
Chief, CI Staff

SECRET
EYES ONLY

14 00000

Reviewed by OP/PD/

SECRET
(When Filled In)

FITNESS REPORT

EMPLOYEE SERIAL NUMBER: 012773

SECTION A — GENERAL

1. NAME (Last) (First) (Middle)	2. DATE OF BIRTH	3. SEX	4. GRADE	5. SC
MILER, NEWTON SCOTT	03/01/26	M	GS-15	D

6. OFFICIAL POSITION TITLE	7. OFF/DIV/BR OF ASSIGNMENT	8. CURRENT STATION
Cps Officer D Ch	DDP/CI/SIG	Washington, D.C.

9. CHECK (X) TYPE OF APPOINTMENT			10. CHECK (X) TYPE OF REPORT	
X CAREER	RESERVE	TEMPORARY	INITIAL	REASSIGNMENT SUPERVISOR
CAREER-PROVISIONAL (See Instructions - Section C)			X ANNUAL	REASSIGNMENT EMPLOYEE
SPECIAL (Specify)			SPECIAL (Specify):	

11. DATE REPORT DUE IN O.P.	12. REPORTING PERIOD (From - To)
April 1969	1 April 1968 - 31 March 1969

SECTION B — PERFORMANCE EVALUATION

W - Weak — Performance ranges from wholly inadequate to slightly less than satisfactory. A rating in this category requires positive remedial action. The nature of the action could range from counseling, to further training, to probation, to reassignment or to separation. Describe action taken or proposed in Section C.

A - Adequate — Performance meets all requirements. It is entirely satisfactory and is characterized neither by deficiency nor excellence.

P - Proficient — Performance is more than satisfactory. Desired results are being produced in a proficient manner.

S - Strong — Performance is characterized by exceptional proficiency.

O - Outstanding — Performance is so exceptional in relation to requirements of the work and in comparison to the performance of others doing similar work as to warrant special recognition.

SPECIFIC DUTIES

List up to six of the most important specific duties performed during the rating period in which employee performs EACH specific duty. Consider ONLY effective performance. Supervisors with supervisory responsibilities MUST be rated on their ability to supervise (indicate letter rating letter which best describes the performance of that duty. All employees number of employees supervised).

	RATING LETTER
SPECIFIC DUTY NO. 1	
SPECIFIC DUTY NO. 2	
SPECIFIC DUTY NO. 3	
SPECIFIC DUTY NO. 4	
SPECIFIC DUTY NO. 5	
SPECIFIC DUTY NO. 6	

OVERALL PERFORMANCE IN CURRENT POSITION

Take into account everything about the employee which influences his effectiveness in his present position such as performance of specific duties, productivity, conduct on job, cooperativeness, pertinent personal traits or habits, and particular limitations or talents. Based on your knowledge of employee's overall performance during the rating period place the letter in the rating box corresponding to the statement which most accurately reflects his level of performance.

RATING LETTER: O

Form 6-66 45 USE PREVIOUS EDITIONS

SECRET

SECRET

MEMORANDUM IN LIEU OF FITNESS REPORT

SUBJECT: Newton Scott MILER
(1 April 1968 - 31 March 1969)

1. Mr. Miler's performance as a counterintelligence officer and supervisor of both officer and clerical personnel has continued to be outstanding in every respect. He has continued to carry a major portion of the work load of the office. Highly favorable comments made in previous fitness reports by me continue applicable in every respect for the current reporting period. He is cost conscious and economizes in the expenditure of government funds.

2. Mr. Miler has previously been recommended for promotion.

Birch D. O'Neal
Chief, CI/SIG

EMPLOYEE SIGNATURE:

N. Scott Miler 15.5.69
Date

REVIEWING OFFICIAL: I concur in the above. Miler should be promoted at the first opportunity. It is overdue

James R. Hunt 16 May 1969
Date
James R. Hunt
Deputy Chief
Counter Intelligence Staff

SECRET

SECRET

Recommended for Promotion.

SECRET

SECRET

FITNESS REPORT

EMPLOYEE SERIAL NUMBER: 012773

SECTION A — GENERAL

1. NAME (Last) (First) (Middle)	2. DATE OF BIRTH	3. SEX	4. GRADE	5. SD
MILER, N. SCOTT	03/01/20	M	GS-15	D

6. OFFICIAL POSITION TITLE	7. OFF. SYMBOL OF ASSIGNMENT & CURRENT STATION
OPS OF D CH	DDP/CI/SIG Washington, D. C.

9. CHECK (X) TYPE OF APPOINTMENT				10. CHECK (X) TYPE OF REPORT		
X	CAREER	RESERVE	TEMPORARY		INITIAL	REASSIGNMENT SUPERVISOR
	CAREER-PROVISIONAL (See Instructions - Section C)			X	ANNUAL	REASSIGNMENT EMPLOYEE
	SPECIAL (Specify):				SPECIAL (Specify):	

11. DATE REPORT DUE IN O.P.	12. REPORTING PERIOD (From - To)
April 1968	1 April 1967 - 31 March 1968

SECTION B — PERFORMANCE EVALUATION

W - Weak — Performance ranges from wholly inadequate to slightly less than satisfactory. A rating in this category requires positive remedial action. The nature of the action could range from counseling, to further training, to placing on probation, to reassignment or to separation. Describe action taken or proposed in Section C.

A - Adequate — Performance meets all requirements. It is entirely satisfactory and is characterized neither by deficiency nor excellence.

P - Proficient — Performance is more than satisfactory. Desired results are being produced in a proficient manner.

S - Strong — Performance is characterized by exceptional proficiency.

O - Outstanding — Performance is so exceptional in relation to requirements of the work and in comparison to the performance of others doing similar work as to warrant special recognition.

SPECIFIC DUTIES

List up to six of the most important specific duties performed during the rating period. Insert rating letter which best describes the manner in which employee performs EACH specific duty. Consider ONLY effectiveness in performance of that duty. All employees with supervisory responsibilities MUST be rated on their ability to supervise (indicate number of employees supervised).

	RATING LETTER
SPECIFIC DUTY NO. 1	
SPECIFIC DUTY NO. 2	
SPECIFIC DUTY NO. 3	
SPECIFIC DUTY NO. 4	
SPECIFIC DUTY NO. 5	
SPECIFIC DUTY NO. 6	

OVERALL PERFORMANCE IN CURRENT POSITION

Take into account everything about the employee which influences his effectiveness in his current position such as performance of specific duties, productivity, conduct on job, cooperativeness, pertinent personal traits or habits, and particular limitations or talents. Based on your knowledge of employee's overall performance during the rating period, place the letter in the rating box corresponding to the statement which most accurately reflects his level of performance.

Reviewed by OP/PD/EAB

RATING LETTER: O

FORM 45 4-55 USE PREVIOUS EDITIONS

SECRET

14 00000

SECRET

24 April 1968

MEMORANDUM IN LIEU OF FITNESS REPORT

SUBJECT: Newton Scott Miler
1 April 1967 - 31 March 1968

1. Mr. Miler's performance has continued to be outstanding. His forte is counter intelligence. His voluntary contribution of overtime is substantial. He also carries a most substantial portion of the work load of the office, including supervision of officer and clerical personnel. He handles all types of liaison within the Agency and with other intelligence and security services as the occasions for such arise. His work product as to both volume and usefulness, administrative ability, thoroughness, accuracy and general proficiency in all types of undertakings make him an outstanding officer. He is cost conscious and shows a deep sense of responsibility in economizing in matters affecting the expenditure of government funds.

2. Mr. Miler has been recommended for promotion.

Birch D. O'Neal
Birch D. O'Neal
Chief, CI/SIG

Employee's Signature:

W. Scott Miler Date 24.3.68

Concur in the above rating.

James R. Hunt Date 25/4/68
James R. Hunt
Deputy Chief, CI

SECRET

Reviewed by CR/ED, EPB

SECRET

FITNESS REPORT

EMPLOYEE SERIAL NUMBER: 012773

SECTION A — GENERAL

1. NAME (Last) (First) (Middle)	2. DATE OF BIRTH	3. SEX	4. GRADE	5. SC
MILER, NEWTON SCOTT	03/01/26	M	GS-15	D

6. OFFICIAL POSITION TITLE	7. OFFICE/DIV OR OF ASSIGNMENT	8. CURRENT STATION
OPS OF D CH	DDP/CI/SIG	WASH., D.C.

9. CHECK IN TYPE OF APPOINTMENT			10. CHECK IN TYPE OF REPORT	
X CAREER	RESERVE	TEMPORARY	INITIAL	REASSIGNMENT SUPERVISOR
CAREER-PROVISIONAL (See Instructions - Section C)			X ANNUAL	REASSIGNMENT EMPLOYEE
SPECIAL (Specify):			SPECIAL (Specify):	

11. DATE REPORT DUE IN C.P.	12. REPORTING PERIOD (From- to-)
April 1967	1 April 1966 - 31 March 1967

SECTION B — PERFORMANCE EVALUATION

W - Weak — Performance ranges from wholly inadequate to slightly less than satisfactory. A rating in this category requires positive remedial action. The nature of the action could range from counseling, to further training, to placing on probation, to reassignment or to separation. Describe action taken or proposed in Section C.

A - Adequate — Performance meets all requirements. It is entirely satisfactory and is characterized neither by deficiency nor excellence.

P - Proficient — Performance is more than satisfactory. Desired results are being produced in a proficient manner.

S - Strong — Performance is characterized by exceptional proficiency.

O - Outstanding — Performance is so exceptional in relation to requirements of the work and in comparison to the performance of others doing similar work as to warrant special recognition.

SPECIFIC DUTIES

List up to six of the most important specific duties performed during the rating period. Insert rating letter which best describes the manner in which employee performs EACH specific duty. Consider ONLY effectiveness in performance of that duty. All employees with supervisory responsibilities MUST be rated on their ability to supervise (indicate number of employees supervised).

	RATING LETTER
SPECIFIC DUTY NO. 1	
SPECIFIC DUTY NO. 2	
SPECIFIC DUTY NO. 3	
SPECIFIC DUTY NO. 4	
SPECIFIC DUTY NO. 5	
SPECIFIC DUTY NO. 6	

APR 1967 WP

OVERALL PERFORMANCE IN CURRENT POSITION

Take into account everything about the employee which influences his effectiveness in his current position such as performance of specific duties, productivity, conduct on job, cooperativeness, pertinent personal traits or habits, and particular limitations or talents. Based on your knowledge of employee's overall performance during the rating period, place the letter in the rating box corresponding to the statement which most accurately reflects his level of performance.

RATING LETTER: O

FORM 45 USE PREVIOUS EDITIONS

SECRET

SECRET

MEMORANDUM IN LIEU OF FITNESS REPORT

SUBJECT: Newton Scott MILER
(1 April 1966 - 31 March 1967)

1. Mr. Miler has continued throughout another year to demonstrate an outstanding ability as a counter intelligence officer. He has also continued to carry a most substantial portion of the work load of his office including supervision of both clerical and officer personnel. He handles liaison with all elements of the agency and other intelligence and security services as appropriate.

2. Mr. Miler's wide knowledge of the agency, administrative ability, thoroughness, usefulness of work product, speed and proficiency in all types of undertakings, make him an outstanding officer. His ability and highly important contribution has been recognized and highly commended by the Director of Naval Intelligence in a memorandum forwarded through the Director of Central Intelligence dated 14 February 1967. Substantial financial recognition of his efforts, his contribution and value as an officer is in order.

3. Mr. Miler is cost conscious and shows a deep sense of responsibility in economizing in matters affecting expenditure of government funds.

Birch D. O'Neal
Birch D. O'Neal
Chief, CI/SIG

EMPLOYEE SIGNATURE:

W. Scott Miler — 24.4.67.
Date

REVIEWING OFFICIAL:

James R. Hunt — 8 Dec 67
James R. Hunt
Deputy Chief
Counter Intelligence Staff
Date

SECRET

No special recognition is planned at this time.

Birch D. O'Neal
Chief, CI/SIG

SECRET

FITNESS REPORT

EMPLOYEE SERIAL NUMBER: 012773

SECTION A — GENERAL

1. NAME (Last)	(First)	(Middle)	2. DATE OF BIRTH	3. SEX	4. GRADE	5. SD
MILER,	NEWTON	SCOTT	03/01/26	M	GS-15	D

6. OFFICIAL POSITION TITLE: OPS OF D CH

7. OFF/DIV/BR OF ASSIGNMENT: DDP/CI/SIG

8. CURRENT STATION: WASH., D.C.

9. CHECK (X) TYPE OF APPOINTMENT

X	CAREER		RESERVE		TEMPORARY
	CAREER-PROVISIONAL (See Instructions - Section C)			
	SPECIAL (Specify):			

10. CHECK (X) TYPE OF REPORT

	INITIAL	REASSIGNMENT SUPERVISOR
X	ANNUAL	REASSIGNMENT EMPLOYEE
	SPECIAL (Specify):	

11. DATE REPORT DUE to O.P.: 30 April 1966

12. REPORTING PERIOD (From - to): 1 April 1965 - 31 March 1966

SECTION B — PERFORMANCE EVALUATION

W - Weak	Performance ranges from wholly inadequate to slightly less than satisfactory. A rating in this category requires positive remedial action. The nature of the action could range from counselling, to further training, to placing on probation, to reassignment or to separation. Describe action taken or proposed in Section C.
A - Adequate	Performance meets all requirements. It is entirely satisfactory and is characterized neither by deficiency nor excellence.
P - Proficient	Performance is more than satisfactory. Desired results are being produced in a proficient manner.
S - Strong	Performance is characterized by exceptional proficiency.
O - Outstanding	Performance is so exceptional in relation to requirements of the work and in comparison to the performance of others doing similar work as to warrant special recognition.

SPECIFIC DUTIES

List up to six of the most important specific duties performed during the rating period. Insert rating letter which best describes the manner in which employee performs EACH specific duty. Consider ONLY effectiveness in performance of that duty. All employees with supervisory responsibilities MUST be rated on their ability to supervise (indicate number of employees supervised).

	RATING LETTER
SPECIFIC DUTY NO. 1: See attached Memorandum	
SPECIFIC DUTY NO. 2	
SPECIFIC DUTY NO. 3	
SPECIFIC DUTY NO. 4	
SPECIFIC DUTY NO. 5	
SPECIFIC DUTY NO. 6	

OVERALL PERFORMANCE IN CURRENT POSITION

Take into account everything about the employee which influences his effectiveness in his current position such as performance of specific duties, productivity, conduct on job, cooperativeness, pertinent personal traits or habits, and particular limitations or talents. Based on your knowledge of employee's overall performance during the rating period, place the letter in the rating box corresponding to the statement which most accurately reflects his level of performance.

18 APR 1966

RATING LETTER: O

FORM 45 — USE PREVIOUS EDITIONS.

SECRET

14 00000

12 APR 1966

MEMORANDUM IN LIEU OF FITNESS REPORT

SUBJECT: Newton Scott MILER
(1 April 1965 - 31 March 1966)

Mr. Miler is an outstanding Counter Intelligence officer with unusual abilities. He has an outstanding ability to handle Agency interests in the most involved, complex counterintelligence cases; a very absorbing, retentive mind; and an unusual ability to collate facts and express himself clearly both orally and in writing. He handles liaison with all other offices of the Agency and with any other agency of the Government where the need arises. His proficiency, speed, and excellent work product reflect creditably upon him and the Agency. Mr. Miler exercises supervisory responsibilities over other personnel of his office, is a good supervisor, good organizer, and is making a fine contribution to the counterintelligence effort of the Staff. He is cost conscious and shows a deep sense of responsibility in economizing with Government funds.

Birch D. O'Neal
Chief, CI/SIG

EMPLOYEE SIGNATURE

Newton S. Miler

REVIEWING OFFICIAL

Concur. James R. Hunt

James R. Hunt
Deputy Chief
Counter Intelligence Staff

14 00000

SECRET

14 APR 1965

No Special Recognition is planned at this time.

Birch D. O'Neal
Chief, CI/SIG

SECRET

14 00000

SECRET
(When Filled In)

FITNESS REPORT

EMPLOYEE SERIAL NUMBER: 012773

SECTION A — GENERAL

1. NAME (Last) (First) (Middle)	2. DATE OF BIRTH	3. SEX	4. GRADE	5. SO
MILLER, HEWTON SCOTT	03/01/26	M	GS-15	D

6. OFFICIAL POSITION TITLE	7. OFF/DIV/BR OF ASSIGNMENT	8. CURRENT STATION
OPS OF D CH	DDP/CI/SIG	Wash., DC

9. CHECK (X) TYPE OF APPOINTMENT

X	CAREER		RESERVE		TEMPORARY
	CAREER-PROVISIONAL (See Instructions - Section C)				
	SPECIAL (Specify):				

10. CHECK (X) TYPE OF REPORT

	INITIAL		REASSIGNMENT/SUPERVISOR
X	ANNUAL		REASSIGNMENT/EMPLOYEE
	SPECIAL (Specify):		

11. DATE REPORT DUE IN O.P.: 30 April 1965

12. REPORTING PERIOD (From - to): 18 September 1964 - 31 March 1965

SECTION B — PERFORMANCE EVALUATION

W - Weak — Performance ranges from wholly inadequate to slightly less than satisfactory. A rating in this category requires positive remedial action. The nature of the action could range from counseling, to further training, to placing on probation, to reassignment or to separation. Describe action taken or proposed in Section C.

A - Adequate — Performance meets all requirements. It is entirely satisfactory and is characterized neither by deficiency nor excellence.

P - Proficient — Performance is more than satisfactory. Desired results are being produced in a proficient manner.

S - Strong — Performance is characterized by exceptional proficiency.

O - Outstanding — Performance is so exceptional in relation to requirements of the work and in comparison to the performance of others doing similar work as to warrant special recognition.

SPECIFIC DUTIES

List up to six of the most important specific duties performed during the rating period. Insert rating letter which best describes the manner in which employee performs EACH specific duty. Consider ONLY effectiveness in performance of that duty. All employees with supervisory responsibilities MUST be rated on their ability to supervise (indicate number of employees supervised).

	RATING LETTER
SPECIFIC DUTY NO. 1: See attached Memorandum	
SPECIFIC DUTY NO. 2	
SPECIFIC DUTY NO. 3	
SPECIFIC DUTY NO. 4	
SPECIFIC DUTY NO. 5	
SPECIFIC DUTY NO. 6	

OVERALL PERFORMANCE IN CURRENT POSITION

Take into account everything about the employee which influences his effectiveness in his current position such as performance of specific duties, productivity, conduct on job, cooperativeness, pertinent personal traits or habits, and particular limitations or talents. Based on your knowledge of employee's overall performance during the rating period, place the letter in the rating box corresponding to the statement which most accurately reflects his level of performance.

RATING LETTER: S

22 APR 1965

Form 45 obsolete previous editions

SECRET

14 00000

SECRET

20 APR 65

MEMORANDUM IN LIEU OF FITNESS REPORT

SUBJECT: Newton S. MILER
(18 September 1964 - 31 March 1965)

1. Mr. Miler is Deputy Chief of the Special Investigations Group. He is a highly qualified senior counterintelligence officer who has demonstrated since his assignment to this office, an outstanding ability to handle Agency interests in the most involved, complex type of counterintelligence cases. He has a very absorbing, retentive mind, an unusual ability to separate important from unimportant facts, quickly collate facts and an ability to express himself clearly, both orally and in writing.

2. Mr. Miler handles liaison with other government agencies as the need arises and with a proficiency that reflects credit upon the Agency. He is a fast worker and produces an excellent product.

3. In his position, Mr. Miler exercises supervisory responsibilities over other personnel of the group. He is a good supervisor and demonstrates a keen sense of the need for efficient organization, handling and filing of intelligence materials. He is making a fine contribution in this field. Mr. Miler is cost conscious and shows a deep sense of responsibility as to the expenditures of government funds.

Birch D. O'Neal
Birch D. O'Neal
C/CI/SIG

EMPLOYEE SIGNATURE:

Newton S. Miler

REVIEWING OFFICIAL:

James R. Hunt
James R. Hunt
Deputy Chief
Counter Intelligence Staff

Mr. Miler is an outstanding officer.

SECRET

14 00000

SECRET
(When Filled In)

FITNESS REPORT

EMPLOYEE SERIAL NUMBER: 012773

SECTION A — GENERAL

1. NAME (Last) (First) (Middle)	2. DATE OF BIRTH	3. SEX	4. GRADE	5. SO
MILER Newton Scott	1 Mar 1926	M	GS-15	D

6. OFFICIAL POSITION TITLE	7. OFFICE/DIV/BR OF ASSIGNMENT	8. CURRENT STATION
Chief of Station	DDP/Africa/Br II	Addis Ababa

9. CHECK (X) TYPE OF APPOINTMENT

	CAREER	RESERVE	TEMPORARY
	CAREER-PROVISIONAL (See Instructions - Section C)		
	SPECIAL (Specify):		

10. CHECK (X) TYPE OF REPORT

	INITIAL		REASSIGNMENT SUPERVISOR
X	ANNUAL		REASSIGNMENT EMPLOYEE
	SPECIAL (Specify):		

11. DATE REPORT DUE IN O.P.	12. REPORTING PERIOD (From- to-)
30 October 1964	1 April 1964 - 11 September 1964

SECTION B — PERFORMANCE EVALUATION

W - Weak — Performance ranges from wholly inadequate to slightly less than satisfactory. A rating in this category requires positive remedial action. The nature of the action could range from counseling, to further training, to placing on probation, to reassignment or to separation. Describe action taken or proposed in Section C.

A - Adequate — Performance meets all requirements. It is entirely satisfactory and is characterized neither by deficiency nor excellence.

P - Proficient — Performance is more than satisfactory. Desired results are being produced in a proficient manner.

S - Strong — Performance is characterized by exceptional proficiency.

O - Outstanding — Performance is so exceptional in relation to requirements of the work and in comparison to the performance of others doing similar work as to warrant special recognition.

SPECIFIC DUTIES

List up to six of the most important specific duties performed during the rating period. Insert rating letter which best describes the manner in which employee performs EACH specific duty. Consider ONLY effectiveness in performance of that duty. All employees with supervisory responsibilities MUST be rated on their ability to supervise (indicate number of employees supervised).

SPECIFIC DUTY	RATING LETTER
NO. 1: Performs all functions of a Chief of Station, supervising four staff officers, three intelligence assistants and two communicators.	P
NO. 2: Maintains liaison with the Ambassador and other members of the Country Team.	A
NO. 3: Provides operational support for other Station and Agency components.	P
NO. 4: Provides over-all direction and guidance for unilateral and liaison operations.	P
NO. 5	
NO. 6	

OVERALL PERFORMANCE IN CURRENT POSITION

Take into account everything about the employee which influences his effectiveness in his current position such as performance of specific duties, productivity, conduct on job, cooperativeness, pertinent personal traits or habits, and particular limitations or talents. Based on your knowledge of employee's overall performance during the rating period, place the letter in the rating box corresponding to the statement which most accurately reflects his level of performance.

RATING LETTER: P

8 JAN 1965

FORM 45 OBSOLETE PREVIOUS EDITIONS.

SECRET

SECRET

SECTION C	NARRATIVE COMMENTS

Indicate significant strengths or weaknesses demonstrated in current position keeping in proper perspective their relationship to overall performance. Note suggestions made for improvement of work performance. Give recommendations for training. Comment on foreign language competence, if required for current position. Amplify or explain ratings given in Section B to provide best basis for determining future personnel action. Manner of performance of managerial or supervisory duties must be described, if applicable.

The narrative comments contained in Mr. Miler's previous Fitness Report continue to be applicable. Suffice it to say, for the purposes of this Fitness Report, Mr. Miler proved to be an alert, intelligent and experienced officer who did his best to produce satisfactory results in an area which has proved over the past years to be an extremely difficult area in which to operate.

Mr. Miler satisfactorily performed all supervisory duties, supervising 9 persons within the Station and providing guidance for communications personnel located in a large communications base in Ethiopia. He is cost conscious.

SECTION D	CERTIFICATION AND COMMENTS	
1. BY EMPLOYEE		
I CERTIFY THAT I HAVE SEEN SECTIONS A, B, AND C OF THIS REPORT		
DATE: 16 Oct 64	SIGNATURE OF EMPLOYEE: Victor S. Miler	
2. BY SUPERVISOR		
MONTHS EMPLOYEE HAS BEEN UNDER MY SUPERVISION	IF THIS REPORT HAS NOT BEEN SHOWN TO EMPLOYEE, GIVE EXPLANATION	
DATE: 16 October 1964	OFFICIAL TITLE OF SUPERVISOR: C/AF/2	TYPED OR PRINTED NAME AND SIGNATURE: L. R. Devlin / Lawrence R. Devlin
3. BY REVIEWING OFFICIAL		
COMMENTS OF REVIEWING OFFICIAL		

Generally concur. Ethiopia has proved a tough nut to crack in operational terms. This has been true for all COS's.

DATE	OFFICIAL TITLE OF REVIEWING OFFICIAL	TYPED OR PRINTED NAME AND SIGNATURE
26 December 1964	Chief, Africa Division	G. Fields / Glenn D. Fields

SECRET

14 00000

SECRET
(When Filled In)

FITNESS REPORT

EMPLOYEE SERIAL NUMBER: 012773

SECTION A — GENERAL

1. NAME (Last)	(First)	(Middle)	2. DATE OF BIRTH	3. SEX	4. GRADE	5. SD
MILER	NEWTON	SCOTT	1 Mar 1926	M	GS-15	D

6. OFFICIAL POSITION TITLE: Chief of Station

7. OFF/DIV/BR OF ASSIGNMENT: DDP/AF/BR II

8. CURRENT STATION: Addis Ababa

9. CHECK (X) TYPE OF APPOINTMENT

	CAREER	RESERVE	TEMPORARY
	CAREER-PROVISIONAL (See Instructions - Section C)		
	SPECIAL (Specify):		

10. CHECK (X) TYPE OF REPORT

	INITIAL		REASSIGNMENT SUPERVISOR
X	ANNUAL		REASSIGNMENT EMPLOYEE
	SPECIAL (Specify):		

11. DATE REPORT DUE IN O.P.: 30 May 1964

12. REPORTING PERIOD (From- to-): 1 April 1963 - 31 March 1964

SECTION B — PERFORMANCE EVALUATION

W - Weak — Performance ranges from wholly inadequate to slightly less than satisfactory. A rating in this category requires positive remedial action. The nature of the action could range from counseling, to further training, to placing on probation, to reassignment or to separation. Describe action taken or proposed in Section C.

A - Adequate — Performance meets all requirements. It is entirely satisfactory and is characterized neither by deficiency nor excellence.

P - Proficient — Performance is more than satisfactory. Desired results are being produced in a proficient manner.

S - Strong — Performance is characterized by exceptional proficiency.

O - Outstanding — Performance is so exceptional in relation to requirements of the work and in comparison to the performance of others doing similar work as to warrant special recognition.

SPECIFIC DUTIES

List up to six of the most important specific duties performed during the rating period. Insert rating letter which best describes the manner in which employee performs EACH specific duty. Consider ONLY effectiveness in performance of that duty. All employees with supervisory responsibilities MUST be rated on their ability to supervise (indicate number of employees supervised).

	RATING LETTER
SPECIFIC DUTY NO. 1: Performs all functions of a Chief of Station; supervising four staff officers, three intelligence assistants, and two communicators.	P
SPECIFIC DUTY NO. 2: Provides overall direction and guidance for unilateral and liaison operations.	P
SPECIFIC DUTY NO. 3: Maintains liaison with the Ambassador.	A
SPECIFIC DUTY NO. 4: Provides operational support for other stations and agency components, including policy coordination functions for agency communications personnel at a large communications base in Ethiopia.	P
SPECIFIC DUTY NO. 5	
SPECIFIC DUTY NO. 6	

OVERALL PERFORMANCE IN CURRENT POSITION

Take into account everything about the employee which influences his effectiveness in his current position such as performance of specific duties, productivity, conduct on job, cooperativeness, pertinent personal traits or habits, and particular limitations or talents. Based on your knowledge of employee's overall performance during the rating period, place the letter in the rating box corresponding to the statement which most accurately reflects his level of performance.

RATING LETTER: P

9 JUL 1964

FORM 45 OBSOLETE PREVIOUS EDITIONS.

SECRET

SECRET
(When Filled In)

OFFICE OF PERSONNEL

SECTION C	NARRATIVE COMMENTS

Indicate significant strengths or weaknesses demonstrated in current position keeping in proper perspective their relationship to overall performance. State suggestions made for improvement of work performance. Give recommendations for training. Comment on foreign language competence, if required for current position. Amplify or explain ratings given in Section B to provide best basis for determining future personnel action. Manner of performance of managerial or supervisory duties must be described, if applicable.

MAR ROOM

Mr. Miler is an alert, intelligent, and experienced officer who has worked hard to produce results in what has proved over the past years to be an extremely difficult area in which to operate. With some notable exceptions, the station under his direction has failed to surmount these environmental problems and to develop productive operations against high priority targets. This should not be interpreted as meaning that the station has failed to mount new operations; merely that fewer key operations have been mounted than Headquarters would have desired.

Mr. Miler has been rated as adequate in his liaison with the Ambassador and other members of the country team despite the fact that the Ambassador, in a private conversation with Headquarters officers, indicated his dissatisfaction and that of the Deputy Chief of Mission with what the Ambassador described as Mr. Miler's failure to participate in country team activities and his failure to establish a satisfactory working relationship with the Ambassador. On the basis of the Ambassador's comments Mr. Miler might have been given a rating of "Weak" on this point. However, in view of the problems which sometime develop in the field in

SECTION D	CERTIFICATION AND COMMENTS

1. BY EMPLOYEE

I CERTIFY THAT I HAVE SEEN SECTIONS A, B, AND C OF THIS REPORT

DATE	SIGNATURE OF EMPLOYEE

2. BY SUPERVISOR

MONTHS EMPLOYEE HAS BEEN UNDER MY SUPERVISION	IF THIS REPORT HAS NOT BEEN SHOWN TO EMPLOYEE, GIVE EXPLANATION
Six	Employee is in the field--will be shown upon his return.

DATE	OFFICIAL TITLE OF SUPERVISOR	TYPED OR PRINTED NAME AND SIGNATURE
2 July 1964	Chief, Africa/BR II	L. R. Devlin Lawrence R. Devlin

3. BY REVIEWING OFFICIAL

COMMENTS OF REVIEWING OFFICIAL

Concur. We have found Ethiopia especially difficult to crack.

DATE	OFFICIAL TITLE OF REVIEWING OFFICIAL	TYPED OR PRINTED NAME AND SIGNATURE
7-2-64	C/AF	Glenn Fields

SECRET

coordinating agency operations with the overall policy objectives of the Embassy, the rating officer believes that Mr. Miler must be given the benefit of the doubt on this point.

The station under Mr. Miler's direction has been successful in developing CA operations within the field of labor, and liaison operations have improved considerably in recent months. Mr. Miler has been particularly successful and cooperative in servicing requests for operational support from other field stations. He has provided valuable support and coordination in Africa Division's efforts to penetrate and influence an effective and moderate all-African organization.

Mr. Miler has satisfactorily performed his supervisory duties, supervising nine persons within the station, as well as providing guidance for communications personnel located in a large communications base in Ethiopia. He is cost conscious and fully understands the need for economy.

SECRET
(When Filled In)

FITNESS REPORT

EMPLOYEE SERIAL NUMBER: 012773

SECTION A — GENERAL

1. NAME (Last) (First) (Middle)	2. DATE OF BIRTH	3. SEX	4. GRADE	5. SD
Miler, Newton S.	1 Mar 1926	M	GS-15	D

6. OFFICIAL POSITION TITLE	7. OFF/DIV/BR OF ASSIGNMENT	8. CURRENT STATION
Chief of Station	DDP AF/Br II	Addis Ababa

9. CHECK (X) TYPE OF APPOINTMENT

	CAREER		RESERVE
	TEMPORARY		
	CAREER-PROVISIONAL (See instructions - Section C)		
	SPECIAL (Specify):		

10. CHECK (X) TYPE OF REPORT

	INITIAL		REASSIGNMENT SUPERVISOR
X	ANNUAL		REASSIGNMENT EMPLOYEE
	SPECIAL (Specify):		

11. DATE REPORT DUE IN O.P.: 30 April 1963

12. REPORTING PERIOD (From- to-): 1 April - 31 March 1963

SECTION B — PERFORMANCE EVALUATION

W - Weak: Performance ranges from wholly inadequate to slightly less than satisfactory. A rating in this category requires positive remedial action. The nature of the action could range from counseling, to further training, to placing on probation, to reassignment or to separation. Describe action taken or proposed in Section C.

A - Adequate: Performance meets all requirements. It is entirely satisfactory and is characterized neither by deficiency nor excellence.

P - Proficient: Performance is more than satisfactory. Desired results are being produced in a proficient manner.

S - Strong: Performance is characterized by exceptional proficiency.

O - Outstanding: Performance is so exceptional in relation to requirements of the work and in comparison to the performance of others doing similar work as to warrant special recognition.

SPECIFIC DUTIES

List up to six of the most important specific duties performed during the rating period. Insert rating letter which best describes the manner in which employee performs EACH specific duty. Consider ONLY effectiveness in performance of that duty. All employees with supervisory responsibilities MUST be rated on their ability to supervise (indicate number of employees supervised).

Specific Duty	Rating Letter
SPECIFIC DUTY NO. 1: In his capacity as Chief of Station, manages the affairs of that Station and supervises the work of four operations officers and two administrative assistants and is responsible for the performance of two communications officers.	O
SPECIFIC DUTY NO. 2: Serves as a member of the Country Team and fulfills the responsibilities of an Embassy Officer.	P
SPECIFIC DUTY NO. 3: Coordinates certain Agency business with the Ambassador, the Chief of the AID Mission, the Service Attaches and the MAAG Mission.	S
SPECIFIC DUTY NO. 4: In his overall area responsibility, has policy coordination functions concerning a ten-man Agency communications installation at a large U.S. Military station.	P
SPECIFIC DUTY NO. 5:	
SPECIFIC DUTY NO. 6:	

OVERALL PERFORMANCE IN CURRENT POSITION

Take into account everything about the employee which influences his effectiveness in his current position such as performance of specific duties, productivity, conduct on job, cooperativeness, pertinent personal traits or habits, and particular limitations or talents. Based on your knowledge of employee's overall performance during the rating period, place the letter in the rating box corresponding to the statement which most accurately reflects his level of performance.

RATING LETTER: S

30 APR 1963

FORM 45 OBSOLETE PREVIOUS EDITIONS

SECRET

14 00000

SECRET

SECTION C	NARRATIVE COMMENTS

Indicate significant strengths or weaknesses demonstrated in current position keeping in proper perspective their relationship to overall performance. State suggestions made for improvement of work performance. Give recommendations for training. Comment on foreign language competence, if required for current position. Amplify or explain ratings given in Section B to provide best basis for determining future personnel action. Manner of performance of managerial or supervisory duties must be described, if applicable.

OFFICE OF PERSONNEL
APR 29 3 37 PM '63

Subject has been at his present post for about eighteen months. He has been working against most difficult targets involving a government and a society enormously frustrating to deal with. In this light of this situation, it can only be said that the results of his efforts have been gratifying. Subject's performance, in any case, has been highly professional. He has succeeded in effecting a great amount of clarity regarding some fairly long-standing and complicated operational activities. He is particularly strong in the CA field. This is Subject's first assignment as a Chief of Station and it is interesting to observe that he possesses a great deal of natural managerial skill. In supervising subordinate personnel he has also considerable competence. Although he has experienced difficulty in the handling of one officer, there is no evidence that Subject has fallen short of doing his duty. Morale at his Station is high. Reference should be made to Subject's highly-developed sense of integrity and intellectual honesty. Another strong and useful attribute is his innate sense for anticipating possible Agency-Embassy problems and to act upon them before they evolve. If there is any weakness in Subject's performance as Chief of Station, it is probably the occasional belated communication to Headquarters. This Branch considers itself fortunate to have Subject in his present position and supports his desire to extend for one year beyond the expiration of his present tour. Subject's promotion during 1962 is further evidence of Headquarters' confidence in him.

SECTION D	CERTIFICATION AND COMMENTS	
1.	BY EMPLOYEE	
	I CERTIFY THAT I HAVE SEEN SECTIONS A, B, AND C OF THIS REPORT	
DATE: 5 April 1963	SIGNATURE OF EMPLOYEE: [signature]	
2.	BY SUPERVISOR	
MONTHS EMPLOYEE HAS BEEN UNDER MY SUPERVISION: Nine Months	IF THIS REPORT HAS NOT BEEN SHOWN TO EMPLOYEE, GIVE EXPLANATION	
DATE: 5 April 1963	OFFICIAL TITLE OF SUPERVISOR: C/AF/2	TYPED OR PRINTED NAME AND SIGNATURE: Earl H. Look [signature]
3.	BY REVIEWING OFFICIAL	
COMMENTS OF REVIEWING OFFICIAL: Concur with the above.		
DATE: 26 April 1963	OFFICIAL TITLE OF REVIEWING OFFICIAL: Chief, Africa Division	TYPED OR PRINTED NAME AND SIGNATURE: Bronson Tweedy [signature]

SECRET

14 00000

SECRET
(When Filled In)

FITNESS REPORT

EMPLOYEE SERIAL NUMBER: 012773

SECTION A — GENERAL

1. NAME (Last) (First) (Middle)	2. DATE OF BIRTH	3. SEX	4. GRADE
Miler, Newton S.	1 March 1926	M	GS-14

5. SERVICE DESIGNATION	6. OFFICIAL POSITION TITLE	7. OFF/DIV/BR OF ASSIGNMENT
D	Chief of Station	DDP/AF/East/Addis Ababa

8. CAREER STAFF STATUS: NOT ELIGIBLE / PENDING / MEMBER / DECLINED / DEFERRED / DENIED

9. TYPE OF REPORT: INITIAL / X ANNUAL / REASSIGNMENT/SUPERVISOR / REASSIGNMENT/EMPLOYEE

10. DATE REPORT DUE IN O.P.	11. REPORTING PERIOD (From / To)	SPECIAL (Specify)
30 April 1962	Mar 61 - 31 Mar 62	

SECTION B — EVALUATION OF PERFORMANCE OF SPECIFIC DUTIES

List up to six of the most important specific duties performed during the rating period. Insert rating number which best describes the manner in which employee performs EACH specific duty. Consider ONLY effectiveness in performance of that duty. All employees with supervisory responsibilities MUST be rated on their ability to supervise (indicate number of employees supervised).

1 - Unsatisfactory | 2 - Barely adequate | 3 - Acceptable | 4 - Competent | 5 - Excellent | 6 - Superior | 7 - Outstanding

Specific Duty	Rating No.
SPECIFIC DUTY NO. 1 As COS directs and guides the operational activity of an 8 man Station and 2 man Base engaged in liaison with a local service, compatible and incompatible activities.	5
SPECIFIC DUTY NO. 2 Represents the organization in its field relations with other ODYOKE departments and components and the British Intelligence Service.	5
SPECIFIC DUTY NO. 3 In joint collaboration with Headquarters, helps determine KUBARK's operational country program.	6
SPECIFIC DUTY NO. 4 Prepares and processes operational reports and covertly acquired intelligence product.	5
SPECIFIC DUTY NO. /	

CONTINUED NEXT PAGE

SECTION C — EVALUATION OF OVERALL PERFORMANCE IN CURRENT POSITION

Take into account everything about the employee which influences his effectiveness in his current position - performance of specific duties, productivity, conduct on job, cooperativeness, pertinent personal traits or habits, particular limitations or talents. Based on your knowledge of employee's overall performance during the rating period, place the rating number in the box corresponding to the statement which most accurately reflects his level of performance.

1 - Performance in many important respects fails to meet requirements.
2 - Performance meets most requirements but is deficient in one or more important respects.
3 - Performance clearly meets basic requirements.
4 - Performance clearly exceeds basic requirements.
5 - Performance in every important respect is superior.
6 - Performance in every respect is outstanding.

RATING NO.: 5

SECTION D — DESCRIPTION OF THE EMPLOYEE

In the rating boxes below, check (X) the degree to which each characteristic applies to the employee.

1 - Least possible degree | 2 - Limited degree | 3 - Normal degree | 4 - Above average degree | 5 - Outstanding degree

CHARACTERISTICS	NOT SPECIFICABLE	NOT OBSERVED	RATING 1	2	3	4	5
GETS THINGS DONE							X
RESOURCEFUL						X	
ACCEPTS RESPONSIBILITIES							X
CAN MAKE DECISIONS ON HIS OWN, SHOWN NEED ARITES						X	
DOES HIS JOB WITHOUT STRONG SUPPORT							X
FACILITATES SMOOTH OPERATION OF HIS OFFICE							X
WRITES EFFECTIVELY						X	
SECURITY CONSCIOUS							X
THINKS CLEARLY							X
DISCIPLINE IN ORIGINATING, MAINTAINING AND DISPOSING OF RECORDS							X
OTHER (Specify)							

SEE SECTION 7 IN REVERSE SIDE

FORM 45 OBSOLETE PREVIOUS EDITIONS

SECRET

SECRET
(When Filled In)

SECTION E — NARRATIVE DESCRIPTION OF MANNER OF JOB PERFORMANCE

Stress strengths and weaknesses demonstrated in current position. Indicate suggestions made to employee for improvement of his work. Give recommendations for his training. Describe, if appropriate, his potential for development and for assuming greater responsibilities. Amplify or explain, if appropriate, ratings given in SECTIONS B, C, and D to provide the best basis for determining future personnel actions.

Subject has had lengthy experience both in field and headquarters operational assignments emphasizing FI and CI objectives. He is particularly mature in applying tradecraft principles and faces operational situations with detachment and balance. Subject approaches and executes his tasks with careful planning and forethought. He is attentive to detail; conscientious to duty. While Subject tends to be somewhat reserved, perhaps cautious, in a strange situation, he displays an even temperament and honesty toward associates and contacts.

This is an unusually qualified officer in experience and ability, uniquely suited to the long range needs of DD/P. During the period covered by this report he was recommended for promotion to GS-15.

SECTION B (CONTINUED)

Specific duty 5: Conducts unilateral FI operations involving a highly placed advisor to the Chief of State and an indigenous agent with extensive contacts in Government and dissidence movements. 6

Specific duty 6: Supervises the administration of his station including finance, property, records, and logistics. 5

SECTION F — CERTIFICATION AND COMMENTS

1. BY EMPLOYEE

I certify that I have seen Sections A, B, C, D and E of this Report.

DATE	SIGNATURE OF EMPLOYEE
	Subject is at his overseas post.

2. BY SUPERVISOR

MONTHS EMPLOYEE HAS BEEN UNDER MY SUPERVISION	IF THIS REPORT HAS NOT BEEN SHOWN TO EMPLOYEE, GIVE EXPLANATION
8	

IF REPORT IS NOT BEING MADE AT THIS TIME, GIVE REASON.

	EMPLOYEE UNDER MY SUPERVISION LESS THAN 90 DAYS		REPORT MADE WITHIN LAST 90 DAYS
	OTHER (Specify):		

DATE	OFFICIAL TITLE OF SUPERVISOR	TYPED OR PRINTED NAME AND SIGNATURE
6/4/62	Chief, AF/2	Grant A. Fielden

3. BY REVIEWING OFFICIAL

X	I WOULD HAVE GIVEN THIS EMPLOYEE ABOUT THE SAME EVALUATION.
	I WOULD HAVE GIVEN THIS EMPLOYEE A HIGHER EVALUATION.
	I WOULD HAVE GIVEN THIS EMPLOYEE A LOWER EVALUATION.
	I CANNOT JUDGE THESE EVALUATIONS. I AM NOT SUFFICIENTLY FAMILIAR WITH THE EMPLOYEE'S PERFORMANCE.

COMMENTS OF REVIEWING OFFICIAL

A combination of illness shortly after arrival at station and subsequent lengthy royal mourning periods have given Miler less opportunity to show his talents than would otherwise have been expected. However, nothing has occurred in Addis to change the above high evaluation.

DATE	OFFICIAL TITLE OF REVIEWING OFFICIAL	TYPED OR PRINTED NAME AND SIGNATURE
	Chief, Africa Division	Bronson Tweedy

SECRET

MEMORANDUM IN LIEU OF FITNESS REPORT

SUBJECT: Newton Scott MILER
1 May 1959 - 31 December 1960

The performance of this officer since his last Fitness Report has continued to be outstanding in every respect, as indicated in repeated CI Staff recommendations for his promotion to Grade 15 attached hereto. The additional seasoning which he has gained in his present position during this period qualifies him to be Chief of Station in an area having an active unilateral operational program and fruitful liaison relationships.

James R. Hunt, Jr.
Chief, CI Operations

Reviewing Official:

S. H. Horton
Acting Chief, CI Staff

SECRET
(When Filled In)

FITNESS REPORT

EMPLOYEE SERIAL NUMBER: 112773

SECTION A — GENERAL

1. NAME (Last) (First) (Middle)	2. DATE OF BIRTH	3. SEX	4. GRADE
MILER, Newton Scott	1 March 1926	M	GS-14

5. SERVICE DESIGNATION	6. OFFICIAL POSITION TITLE	7. OFF SYM OR OF ASSIGNMENT
SD/DI	IO - CI Br Gh	DDP/CI/OPS

8. CAREER STAFF STATUS

NOT ELIGIBLE	X	MEMBER		DEFERRED	
PENDING		DECLINED		DENIED	

9. TYPE OF REPORT

INITIAL		REASSIGNMENT-SUPERVISOR	
X ANNUAL		REASSIGNMENT-EMPLOYEE	
SPECIAL (Specify)			

10. DATE REPORT DUE IN O.P.	11. REPORTING PERIOD From	To
30 April 1959	13 Jul 58 thru Apr 59	

SECTION B — EVALUATION OF PERFORMANCE OF SPECIFIC DUTIES

List up to six of the most important specific duties performed during the rating period. Insert rating number which best describes the manner in which employee performs EACH specific duty. Consider ONLY effectiveness in performance of that duty. All employees with supervisory responsibilities MUST be rated on their ability to supervise (indicate number of employees supervised).

1 - Unsatisfactory | 2 - Barely adequate | 3 - Acceptable | 4 - Competent | 5 - Excellent | 6 - Superior | 7 - Outstanding

SPECIFIC DUTY NO. 1	RATING NO.	SPECIFIC DUTY NO. 4	RATING NO.
Guiding and monitoring CI activities of a geographic division or those directed against an area target	6	Preparing special reports and disseminations on CI matters	6
SPECIFIC DUTY NO. 2	RATING NO.	SPECIFIC DUTY NO. 5	RATING NO.
CI review of all projects of an area division	6	Assists in area CI plans and programs including those affecting foreign liaison & training & briefing therefor	6
SPECIFIC DUTY NO. 3	RATING NO.	SPECIFIC DUTY NO. 6	RATING NO.
Guidance and coordination on specific counterespionage cases	6	Participates in CI training and briefing through courses, seminars and individual meetings	6

SECTION C — EVALUATION OF OVERALL PERFORMANCE IN CURRENT POSITION

Take into account everything about the employee which influences his effectiveness in his current position - performance of specific duties, productivity, conduct on job, cooperativeness, pertinent personal traits or habits, particular limitations or talents. Based on your knowledge of employee's overall performance during the rating period, place the rating number in the box corresponding to the statement which most accurately reflects his level of performance.

1 - Performance in many important respects fails to meet requirements.
2 - Performance meets most requirements but is deficient in one or more important respects.
3 - Performance clearly meets basic requirements.
4 - Performance clearly exceeds basic requirements.
5 - Performance in every important respect is superior.
6 - Performance in every respect is outstanding.

RATING NO. 5

SECTION D — DESCRIPTION OF THE EMPLOYEE

In the rating boxes below, check (X) the degree to which each characteristic applies to the employee

1 - Least possible degree | 2 - Limited degree | 3 - Normal degree | 4 - Above average degree | 5 - Outstanding degree

CHARACTERISTICS	NOT APPLICABLE	NOT OBSERVED	RATING 1	2	3	4	5
GETS THINGS DONE							X
RESOURCEFUL							X
ACCEPTS RESPONSIBILITIES							X
CAN MAKE DECISIONS ON HIS OWN WHEN NEED ARISES							X
DOES HIS JOB WITHOUT STRONG SUPERVISION							X
FACILITATES SMOOTH OPERATION OF HIS OFFICE							X
WRITES EFFECTIVELY							X
SECURITY CONSCIOUS						X	
THINKS CLEARLY							X
DISCIPLINE IN ORIGINATING, MAINTAINING AND DISPOSING OF RECORDS							X
OTHER (Specify)		X					

SEE SECTION "E" ON REVERSE SIDE

FORM 45 OBSOLETE PREVIOUS EDITIONS.

SECRET

SECTION E — NARRATIVE DESCRIPTION OF MANNER OF JOB PERFORMANCE

Stress strengths and weaknesses demonstrated in current position. Indicate suggestions made to employee for improvement of his work. Give recommendations for his training. Describe, if appropriate, his potential for development and for assuming greater responsibilities. Amplify or explain, if appropriate, ratings given in SECTIONS B, C, and D to provide the best basis for determining future personnel actions.

This officer has had wide operational experience and, given his age (33), has outstanding potential. He is forceful, confident, and resourceful. With a little more seasoning in Headquarters he will be qualified to be a chief of Station in a large post.

SECTION F — CERTIFICATION AND COMMENTS

1. BY EMPLOYEE

I certify that I have seen Sections A, B, C, D and E of this Report.

DATE: 28 April 1959 — SIGNATURE OF EMPLOYEE: Newton S. Miller

2. BY SUPERVISOR

MONTHS EMPLOYEE HAS BEEN UNDER MY SUPERVISION:

IF THIS REPORT HAS NOT BEEN SHOWN TO EMPLOYEE, GIVE EXPLANATION:

IF REPORT IS NOT BEING MADE AT THIS TIME, GIVE REASON:

- ☐ EMPLOYEE UNDER MY SUPERVISION LESS THAN 90 DAYS
- ☐ REPORT MADE WITHIN LAST 90 DAYS
- ☐ OTHER (Specify):

DATE	OFFICIAL TITLE OF SUPERVISOR	TYPED OR PRINTED NAME AND SIGNATURE
21 April 1959	S.A. to Chief, CI Staff Chief, CI Operations	C. W. Tenney J. R. Hunt, Jr.

3. BY REVIEWING OFFICIAL

- ☐ I WOULD HAVE GIVEN THIS EMPLOYEE ABOUT THE SAME EVALUATION.
- ☐ I WOULD HAVE GIVEN THIS EMPLOYEE A HIGHER EVALUATION.
- ☐ I WOULD HAVE GIVEN THIS EMPLOYEE A LOWER EVALUATION.
- ☐ I CANNOT JUDGE THESE EVALUATIONS. I AM NOT SUFFICIENTLY FAMILIAR WITH THE EMPLOYEE'S PERFORMANCE.

COMMENTS OF REVIEWING OFFICIAL:

DATE	OFFICIAL TITLE OF REVIEWING OFFICIAL	TYPED OR PRINTED NAME AND SIGNATURE
24 April 1959	Chief, CI Staff	James Angleton

14 00000

Y37

SECRET
(When Filled In)

FITNESS REPORT (Part I) PERFORMANCE

INSTRUCTIONS

FOR THE ADMINISTRATIVE OFFICER: Consult current instructions for completing this report.

FOR THE SUPERVISOR: This report is designed to help you express your evaluation of your subordinate and to transmit this evaluation to your supervisor and senior officials. Organization policy requires that you inform the subordinate where he stands with you. Completion of the report can help you prepare for a discussion with him of his strengths and weaknesses. It is also organization policy that you show Part I of this report to the employee except under conditions specified in Regulation 20-370. It is recommended that you read the entire form before completing any question. If this is the initial report on the employee, it must be completed and forwarded to the Office of Personnel no later than 30 days after the date indicated in item 8, of Section "A" below.

SECTION A. GENERAL

1. NAME (Last) (First) (Middle)	2. DATE OF BIRTH	3. SEX	4. SERVICE DESIGNATION
MILER Newton Scott	1 March 1926	M	DI

5. OFFICE/DIVISION/BRANCH OF ASSIGNMENT	6. OFFICIAL POSITION TITLE
FE/4/Thailand	Chief, Project MONOTONY f.o.(FI)

7. GRADE	8. DATE REPORT DUE IN OP	9. PERIOD COVERED BY THIS REPORT (Inclusive dates)
GS-14		29 December 1956 - 29 June 1957

10. TYPE OF REPORT (Check one): X INITIAL; ANNUAL; REASSIGNMENT-SUPERVISOR; REASSIGNMENT-EMPLOYEE; SPECIAL (Specify)

SECTION B. CERTIFICATION

1. FOR THE RATER: THIS REPORT [X] HAS [ ] HAS NOT BEEN SHOWN TO THE INDIVIDUAL RATED. IF NOT SHOWN, EXPLAIN WHY NOT:

A. CHECK (X) APPROPRIATE STATEMENTS:

X	THIS REPORT REFLECTS MY OWN OPINIONS OF THIS INDIVIDUAL.		IF INDIVIDUAL IS RATED "1" IN C1 OR D, A WARNING LETTER WAS SENT TO HIM & A COPY ATTACHED TO THIS REPORT.
	THIS REPORT REFLECTS THE COMBINED OPINIONS OF MYSELF AND PREVIOUS SUPERVISORS.		I CANNOT CERTIFY THAT THE RATED INDIVIDUAL KNOWS HOW I EVALUATE HIS JOB PERFORMANCE BECAUSE (Specify):
	I HAVE DISCUSSED WITH THIS EMPLOYEE HIS STRENGTHS AND WEAKNESSES SO THAT HE KNOWS WHERE HE STANDS.		

B. THIS DATE	C. [redacted] SIGNATURE OF SUPERVISOR	D. SUPERVISOR'S OFFICIAL TITLE
29 June 1957	[redacted]	Deputy Chief of Station, Thailand

2. FOR THE REVIEWING OFFICIAL: RECORD ANY SUBSTANTIAL DIFFERENCE OF OPINION WITH THE SUPERVISOR, OR ANY OTHER INFORMATION, WHICH WILL LEAD TO A BETTER UNDERSTANDING OF THIS REPORT.

(S) Joseph W. Smith

BY
Posted [illegible] JK 2 AUG 1957

(S) John L. Hart

[ ] CONTINUED ON ATTACHED SHEET

I certify that any substantial difference of opinion with the supervisor is reflected in the above section.

A. THIS DATE	B. TYPED OR PRINTED [redacted] OF REVIEWING OFFICIAL	C. OFFICIAL TITLE OF REVIEWING OFFICIAL
29 June 1957	[redacted]	Chief of Station, Thailand

SECTION C. JOB PERFORMANCE EVALUATION

1. RATING ON GENERAL PERFORMANCE OF DUTIES

DIRECTIONS: Consider ONLY the productivity and effectiveness with which the individual being rated has performed his duties during the rating period. Compare him ONLY with others doing similar work at a similar level of responsibility. Factors other than productivity will be taken into account later in Section D.

INSERT RATING NUMBER: 5

1 - DOES NOT PERFORM DUTIES ADEQUATELY. HE IS INCOMPETENT.
2 - BARELY ADEQUATE IN PERFORMANCE. ALTHOUGH HE HAS HAD SPECIFIC GUIDANCE OR TRAINING, HE OFTEN FAILS TO CARRY OUT RESPONSIBILITIES.
3 - PERFORMS MOST OF HIS DUTIES ACCEPTABLY. OCCASIONALLY REVEALS SOME AREA OF WEAKNESS.
4 - PERFORMS DUTIES IN A COMPETENT, EFFECTIVE MANNER.
5 - A FINE PERFORMANCE. CARRIES OUT MANY OF HIS RESPONSIBILITIES EXCEPTIONALLY WELL.
6 - PERFORMS HIS DUTIES IN SUCH AN OUTSTANDING MANNER THAT HE IS EQUALLED BY FEW OTHER PERSONS KNOWN TO THE SUPERVISOR.

COMMENTS.

FORM NO. 45 (Part I) [illegible] SECRET Performance

7. RATINGS ON PERFORMANCE OF SPECIFIC DUTIES

OFFICE OF PERSONNEL
JUL 31 9 57 AM '57
MAIL ROOM

DIRECTIONS:

a. State in the spaces below up to six of the more important SPECIFIC duties performed during this period. Place the most important first. Do not include minor or unimportant duties.
b. Rate performance on each specific duty considering ONLY effectiveness in performance of this specific duty.
c. For supervisors, ability to supervise will always be rated as a specific duty (do not rate supervisors those who supervise a secretary only).
d. Compare in your mind, when possible, the individual being rated with others performing the same duties at a similar level of responsibility.
e. Two individuals with the same job title may be performing different duties. If so, rate them on different duties.
f. Be specific. Examples of the kind of duties that might be rated are:

ORAL BRIEFING	HAS AND USES AREA KNOWLEDGE	CONDUCTS INTERROGATIONS
GIVING LECTURES	DEVELOPS NEW PROGRAMS	PREPARES SUMMARIES
CONDUCTING SEMINARS	ANALYZES INDUSTRIAL REPORTS	TRANSLATES GERMAN
WRITING TECHNICAL REPORTS	MANAGES FILES	DEBRIEFING SOURCES
CONDUCTING EXTERNAL LIAISON	OPERATES RADIO	KEEPS BOOKS
TYPING	COORDINATES WITH OTHER OFFICES	DRIVES TRUCK
TAKING DICTATION	WRITES REGULATIONS	MAINTAINS AIR CONDITIONING
SUPERVISING	PREPARES CORRESPONDENCE	EVALUATES SIGNIFICANCE OF DATA

g. For some jobs, duties may be broken down even further if supervisor considers it advisable, e.g., combined key and phone operation, in the case of a radio operator.

DESCRIPTIVE RATING NUMBER

1 - INCOMPETENT IN THE PERFORMANCE OF THIS DUTY
2 - BARELY ADEQUATE IN THE PERFORMANCE OF THIS DUTY
3 - PERFORMS THIS DUTY ACCEPTABLY
4 - PERFORMS THIS DUTY IN A COMPETENT MANNER
5 - PERFORMS THIS DUTY IN SUCH A FINE MANNER THAT HE IS A DISTINCT ASSET ON HIS JOB
6 - PERFORMS THIS DUTY IN AN OUTSTANDING MANNER FOUND IN VERY FEW INDIVIDUALS HOLDING SIMILAR JOBS
7 - EXCELS ANYONE I KNOW IN THE PERFORMANCE OF THIS DUTY

SPECIFIC DUTY NO. 1	RATING NUMBER	SPECIFIC DUTY NO. 4	RATING NUMBER
Chief, Project MONOTONY	5		
SPECIFIC DUTY NO. 2	RATING NUMBER	SPECIFIC DUTY NO. 5	RATING NUMBER
Chief, FI element, MOCAR	5		
SPECIFIC DUTY NO. 3	RATING NUMBER	SPECIFIC DUTY NO. 6	RATING NUMBER
Case Officer	5		

8. NARRATIVE DESCRIPTION OF MANNER OF JOB PERFORMANCE

DIRECTIONS: Stress strengths and weaknesses, particularly those which affect development on present job.

Subject is a highly competent and professional officer. In the short time he has been in Bangkok he has shown a command of his job with energy and enthusiasm in its pursuit.

SECTION D. SUITABILITY FOR CURRENT JOB IN ORGANIZATION

DIRECTIONS: Take into account here everything you know about the individual....productivity, conduct in the job, pertinent personal characteristics or habits, special defects or talents....and how he fits in with your team. Compare him with others doing similar work of about the same level.

RATING NUMBER: 5

1 - DEFINITELY UNSUITABLE - HE SHOULD BE SEPARATED
2 - OF DOUBTFUL SUITABILITY...WOULD NOT HAVE ACCEPTED HIM IF I HAD KNOWN WHAT I KNOW NOW
3 - A BARELY ACCEPTABLE EMPLOYEE...BELOW AVERAGE BUT WITH NO WEAKNESSES SUFFICIENTLY OUTSTANDING TO WARRANT HIS SEPARATION
4 - OF THE SAME SUITABILITY AS MOST PEOPLE I KNOW IN THE ORGANIZATION
5 - A FINE EMPLOYEE - HAS SOME OUTSTANDING STRENGTHS
6 - AN UNUSUALLY STRONG PERSON IN TERMS OF THE REQUIREMENTS OF THE ORGANIZATION
7 - EXCELLED BY ONLY A FEW IN SUITABILITY FOR WORK IN THE ORGANIZATION

IS THIS INDIVIDUAL BETTER SUITED FOR WORK IN SOME OTHER POSITION IN THE ORGANIZATION? ☐ YES ☒ NO. IF YES, EXPLAIN FULLY:

SECRET

(When Filled In)

FITNESS REPORT (Part II) POTENTIAL

INSTRUCTIONS

FOR THE ADMINISTRATIVE OFFICER: Consult current instructions for completing this report.

FOR THE SUPERVISOR: This report is a privileged communication to your supervisor, and to appropriate career management and personnel officials concerning the potential of the employee being rated. It is NOT to be shown to the rated employee. It is recommended that you read the entire report before completing any portion. This report is to be completed only after the employee has been under your supervision FOR AT LEAST 90 DAYS. If less than 90 days, hold and complete after the 90 days has elapsed. If this is the INITIAL REPORT on the employee, however, it MUST be completed and forwarded to the IG no later than 30 days after the due date indicated in item 8 of Section "C" below.

SECTION E. GENERAL

1. NAME (Last)	(First)	(Middle)	2. DATE OF BIRTH	3. SEX	4. SERVICE DESIGNATION
MILER	Newton	Scott	1 March 1928	M	DI

5. OFFICE/DIVISION/BRANCH OF ASSIGNMENT: FE/4/Thailand

6. OFFICIAL POSITION TITLE: Chief, Project MONOTONY

7. GRADE: GS-14

8. DATE REPORT DUE IN OP:

9. PERIOD COVERED BY THIS REPORT (Inclusive dates): 29 December 1956 - 29 June 1957

10. TYPE OF REPORT (Check one): [X] INITIAL; [ ] ANNUAL; [ ] REGRET/COUNTER/SUPERVISOR; [ ] REGRET/COUNTER/EMPLOYEE; [ ] SPECIAL (Specify)

SECTION F. CERTIFICATION

1. FOR THE RATER: I CERTIFY THAT THIS REPORT REFLECTS MY PERSONAL OBSERVATION OF THE PERFORMANCE OF THE INDIVIDUAL BEING RATED

A. THIS DATE	B. TYPED OR PRINTED NAME OF SUPERVISOR	C. SUPERVISOR'S OFFICIAL TITLE
29 June 1957	Joseph W. Smith (S)	Deputy Chief of Station, Thailand

2. FOR THE REVIEWING OFFICIAL: I HAVE REVIEWED THIS REPORT AND HAVE NOTED ANY DIFFERENCE OF OPINION IN ATTACHED MEMO.

A. THIS DATE	B. TYPED OR PRINTED NAME OF REVIEWING OFFICIAL	SIGNATURE OF REVIEWING OFFICIAL	C. OFFICIAL TITLE OF REVIEWING OFFICIAL
29 June 1957	John L. Hart (S)		Chief of Station, Thailand

SECTION G. ESTIMATE OF POTENTIAL

1. POTENTIAL TO ASSUME GREATER RESPONSIBILITIES

DIRECTIONS: Considering others of his grade and type of assignment, rate the employee's potential to assume greater responsibilities. Think in terms of the kind of responsibility encountered at the various levels in his kind of work.

RATING NUMBER: 5

1 - ALREADY ABOVE THE LEVEL AT WHICH SATISFACTORY PERFORMANCE CAN BE EXPECTED
2 - HAS REACHED THE HIGHEST LEVEL AT WHICH SATISFACTORY PERFORMANCE CAN BE EXPECTED
3 - MAKING PROGRESS, BUT NEEDS MORE TIME BEFORE HE CAN BE TRAINED TO ASSUME GREATER RESPONSIBILITIES
4 - READY FOR TRAINING IN ASSUMING GREATER RESPONSIBILITIES
5 - WILL PROBABLY ADJUST QUICKLY TO MORE RESPONSIBLE DUTIES WITHOUT FURTHER TRAINING
6 - ALREADY ASSUMING MORE RESPONSIBILITIES THAN EXPECTED AT HIS PRESENT LEVEL
7 - AN EXCEPTIONAL PERSON WHO IS ONE OF THE FEW WHO SHOULD BE CONSIDERED FOR EARLY ASSUMPTION OF HIGHER LEVEL RESPONSIBILITIES

2. SUPERVISORY POTENTIAL

DIRECTIONS: Answer this question: Has this person the ability to be a supervisor? ☐ Yes ☐ No If your answer is YES, indicate below your opinion or guess of the level of supervisory ability this person will reach AFTER SUITABLE TRAINING. Indicate your opinion by placing the number of the descriptive rating below which comes closest to expressing your opinion in the appropriate column. If your rating is based on observing him supervise, note your rating in the "actual" column. If based on opinion of his potential, note the rating in the "potential" column.

DESCRIPTIVE RATING NUMBER:
0 - HAVE NO OPINION ON HIS SUPERVISORY POTENTIAL IN THIS SITUATION
1 - BELIEVE INDIVIDUAL WOULD BE A WEAK SUPERVISOR IN THIS KIND OF SITUATION
2 - BELIEVE INDIVIDUAL WOULD BE AN AVERAGE SUPERVISOR IN THIS KIND OF SITUATION
3 - BELIEVE INDIVIDUAL WOULD BE A STRONG SUPERVISOR IN THIS SITUATION

ACTUAL	POTENTIAL	DESCRIPTIVE SITUATION
8		A GROUP DOING THE BASIC JOB ITSELF (Artisans, stenographers, technicians or professional specialists of various kinds) WHOSE CONTACT WITH IMMEDIATE SUBORDINATES IS INFREQUENT (First line supervisor)
5		A GROUP OF SUPERVISORS WHO DIRECT THE BASIC JOB (Second line supervisors)
	2	A GROUP, WHO MAY OR MAY NOT BE SUPERVISORS, WHICH IS RESPONSIBLE FOR MAJOR FIELD OPERATIONS AND POLICY (Executive level)
	3	WORK CONSISTS MAINLY OF SUPERVISING SUBORDINATES IN DAY TO DAY OPERATIONS
3		WORK INVOLVES SUPERVISORY ACTIVITIES AND PERSONAL JOB WORK ABOUT EQUALLY
2		WORK INVOLVES SUPERVISING A FEW MEMBERS OF THE ORGANIZATION
		OTHER (Specify)

14 00000

SECRET
(When Filled In)

3. INDICATE THE APPROXIMATE NUMBER OF MONTHS THE RATED EMPLOYEE HAS BEEN UNDER YOUR SUPERVISION

6 Months

OFFICE OF PERSONNEL

4. COMMENTS CONCERNING POTENTIAL

JUL 31 9 57 AM '57

Has the potential for considerable progress in the assumption of more senior duties.

MAIL ROOM

SECTION H. FUTURE PLANS

1. TRAINING OR OTHER DEVELOPMENTAL EXPERIENCE PLANNED FOR THE INDIVIDUAL

None

2. NOTE OTHER FACTORS, INCLUDING PERSONAL CIRCUMSTANCES, TO BE TAKEN INTO ACCOUNT IN INDIVIDUAL'S FUTURE ASSIGNMENTS

None

SECTION I. DESCRIPTION OF INDIVIDUAL

DIRECTIONS: This section is provided as an aid to describing the individual as you see him on the job. Interpret the words literally. On the page below are a series of statements that apply in some degree to most people. To the left of each statement is a box under the heading "category." Read each statement and insert in the box the category number which best tells how much the statement applies to the person covered by this report.

CATEGORY NUMBER
- A - HAVE NOT OBSERVED THIS; HENCE CAN GIVE NO OPINION AS TO HOW THE DESCRIPTION APPLIES TO THE INDIVIDUAL
- 1 - APPLIES TO THE INDIVIDUAL TO THE LEAST POSSIBLE DEGREE
- 2 - APPLIES TO INDIVIDUAL TO A LIMITED DEGREE
- 3 - APPLIES TO INDIVIDUAL TO AN AVERAGE DEGREE
- 4 - APPLIES TO INDIVIDUAL TO AN ABOVE AVERAGE DEGREE
- 5 - APPLIES TO INDIVIDUAL TO AN OUTSTANDING DEGREE

CATEGORY	STATEMENT	CATEGORY	STATEMENT	CATEGORY	STATEMENT
3	1. ABLE TO SEE ANOTHER'S POINT OF VIEW	4	11. HAS HIGH STANDARDS OF ACCOMPLISHMENT	4	21. IS EFFECTIVE IN DISCUSSIONS WITH ASSOCIATES
4	2. CAN MAKE DECISIONS IN HIS CAN WHEN NEED ARISES	4	12. SHOWS ORIGINALITY	3	22. IMPLEMENTS DECISIONS REGARDLESS OF OWN FEELINGS
4	3. HAS INITIATIVE	4	13. ACCEPTS RESPONSIBILITIES	3	23. IS THOUGHTFUL OF OTHERS
5	4. IS ANALYTIC IN HIS THINKING	3	14. ADMITS HIS ERRORS	4	24. WORKS WELL UNDER PRESSURE
4	5. STRIVES CONSTANTLY FOR HIS ENVELOPE AND THINGS	3	15. RESPONDS WELL TO SUPERVISION	4	25. DISPLAYS JUDGEMENT
4	6. [illegible]	3	16. [illegible]	3	26. IS SECURITY CONSCIOUS
3	7. [illegible]	4	17. [illegible]	3	27. IS VORSATILE
4	8. [illegible]	3	18. [illegible]	3	28. [illegible]
4	9. [illegible]	4	19. [illegible]	3	29. [illegible]
4	10. [illegible]	3	20. [illegible]	4	30. [illegible]

SECRET

14 00000

SECRET
(When Filled In)

FIELD FITNESS REPORT

a. The Fitness Report is an important factor in organization personnel management. It seeks to provide:
1. The organization selection board with information of value when considering the application of an individual for membership in the career staff; and
2. A periodic record of job performance as an aid to the effective utilization of personnel.

INSTRUCTIONS

TO THE FIELD ADMINISTRATIVE OR PERSONNEL OFFICER: Consult current field administrative instructions regarding the initiation and transmittal of this report to headquarters.

TO THE FIELD SUPERVISOR: Read the entire form before attempting to complete any item. As the supervisor who assigns, directs and reviews the work of the individual, you have primary responsibility for evaluating his strengths, weaknesses, and on-the-job effectiveness as revealed by his day-to-day activities. If this individual has been under your supervision for less than 30 days, you will collaborate, if practicable, with his previous supervisors to make sure the report is accurate and complete. Primary responsibility rests with the current supervisor. It is assumed that, throughout the period this individual has been under your supervision, you have discharged your supervisory responsibilities by frequent discussions of his work, so that in a general way he knows where he stands.

Posted Pos Control UZA 31 JUL 1956

IT IS OPTIONAL WHETHER OR NOT THIS FITNESS REPORT IS SHOWN TO THE PERSON BEING RATED

Review

SECTION I

1. NEWTON SCOTT MILLER	1. DATE OF BIRTH: 1 March 1926	2. SEX: M	3. SERVICE DESIGNATION: [redacted] DI
4. GRADE: GS-13	5. STATION DESIGNATION (Current): China Station, Subic Bay		
6. DUE DATE OF THIS REPORT:	7. PERIOD COVERED BY THIS REPORT (Inclusive dates): 9 January 1956 - 15 June 1956		

SECTION II (To be completed by field supervisor)

1. CURRENT POSITION: Chief, China Independent, China Station (Area Ops. Off)	2. DATE ASSUMED RESPONSIBILITY FOR POSITION: 1 October 1955

3. STATE THE SPECIFIC ASSIGNMENTS OR TASKS WHICH ARE TYPICAL OF THOSE GIVEN TO THE EMPLOYEE DURING THE PAST THREE TO SIX MONTHS (List in order of frequency)

Subject is responsible for all China Station operational activities outside of the framework of activities with the Chinese Nationalist Government. This includes the China Station Headquarters support responsibility for a field station complement of approximately 50 staff personnel located in scattered Far Eastern areas. Also, it includes the responsibility of supporting, guiding and stimulating LCHARVEST operations in the Far West. His position requires an understanding and appreciation of OSYOKE policies vis-a-vis many Asiatic governments.

SECTION III (To be completed at headquarters only)

DO NOT COMPLETE — FOR HEADQUARTERS USE ONLY

AUTHENTICATION OF REPORT AND SIGNATURES

1. NAME OF RATER (True): Grant A. FIELDEN	2. NAME OF REVIEWING OFFICIAL IN FIELD (True): Desmond FITZGERALD
3. THIS REPORT XX DIS [ ] WAS NOT SHOWN TO THE INDIVIDUAL BEING RATED	
4. DATE REPORT AUTHENTICATED AT HQS: 19 July '56	5. NAME AND SIGNATURE OF ADMINISTRATIVE OR PERSONNEL OFFICER AT HEADQUARTERS AUTHORIZED TO AUTHENTICATE FITNESS REPORT AND SIGNATURES: Mary A. WICKHAM

DO NOT COMPLETE — FOR HEADQUARTERS USE ONLY

FORM NO. 456

SECRET

SECRET
(When Filled In)

SECTION IV

This section is provided as an aid in describing the individual. Your description is not favorable or unfavorable in itself but acquires its meaning in relation to a particular job or assignment. The descriptive words are to be interpreted literally.

On the left hand side of the page below are a series of statements that apply in some degree to most people. On the right hand side of the page are four major categories of descriptions. The scale within each category is divided into three small blanks; this is to allow you to make finer distinctions if you so desire. Look at the statement on the left - then check the category on the right which best tells how much the statement applies to the person you are rating. Placing an "X" in the "Not Observed" column means you have no opinion on whether a phrase applies to an individual. Placing an "X" in the "Does Not Apply" column means that you have the definite opinion that the description is not at all suited to the individual.

STATEMENTS	CATEGORIES					
	NOT OBSERVED	DOES NOT APPLY	APPLIES TO A LIMITED DEGREE	APPLIES TO A REASONABLE DEGREE	APPLIES TO AN ABOVE AVERAGE DEGREE	APPLIES TO AN OUTSTANDING DEGREE
SAMPLES			X			
A. ABLE TO SEE ANOTHER'S POINT OF VIEW.					X	
B. PRACTICAL.						X
1. A GOOD REPORTER OF EVENTS.						X
2. CAN MAKE DECISIONS ON HIS OWN WHEN NEED ARISES.					X	
3. CAUTIOUS IN ACTION.						X
4. HAS INITIATIVE.				X		
5. EMOTIONAL.					X	
6. ANALYTIC IN HIS THINKING.					X	
7. CONSTANTLY STRIVING FOR NEW KNOWLEDGE AND IDEAS.						X
8. GETS ALONG WITH PEOPLE AT ALL SOCIAL LEVELS.					X	
9. HAS SENSE OF HUMOR.				X		
10. KNOWS WHEN TO SEEK ASSISTANCE.					X	
11. CALM.				X		
12. CAN GET ALONG WITH PEOPLE.					X	
13. MEMORY FOR FACTS.					X	
14. GETS THINGS DONE.					X	
15. KEEPS ORIENTED TOWARD LONG TERM GOALS.						X
16. CAN COPE WITH EMERGENCIES.					X	
17. HAS HIGH STANDARDS OF ACCOMPLISHMENT.				X		
18. HAS STAMINA; CAN KEEP GOING A LONG TIME.					X	
19. HAS WIDE RANGE OF INFORMATION.					X	
20. SHOWS ORIGINALITY.						X
21. ACCEPTS RESPONSIBILITIES.					X	
22. ADMITS HIS ERRORS.				X		
23. RESPONDS WELL TO SUPERVISION.					X	
24. GOOD DISPOSITION					X	
25. ABLE TO DO HIS JOB WITHOUT STRONG SUPERVISION					X	

SECRET

| | | |

C. INDICATE IF YOU THINK THAT ANY SINGLE STRENGTH OR WEAKNESS OUTWEIGHS ALL OTHER CONSIDERATIONS: [illegible] OF PERSONNEL

NA

D. DO YOU FEEL THAT HE REQUIRES CLOSE SUPERVISION? [X] NO [ ] YES. IF YES, WHY?

JUL 30 3 45 PM '56

MAIL ROOM

E. WHAT TRAINING DO YOU RECOMMEND FOR THIS INDIVIDUAL?

None at present

F. OTHER COMMENTS (Indicate here general traits, specific habits or characteristics not covered elsewhere in the report but which have a bearing on effective utilization of this person):

SECTION VI

Read all descriptions before rating. Place "X" in the most appropriate box under subsections A,B,C,&D

A. DIRECTIONS: Consider only the skill with which the person has performed the duties of his job and rate him accordingly.

[ ] 1. DOES NOT PERFORM DUTIES ADEQUATELY; HE IS INCOMPETENT.
[ ] 2. BARELY ADEQUATE IN PERFORMANCE; ALTHOUGH HE HAS HAD SPECIFIC GUIDANCE OR TRAINING, HE OFTEN FAILS TO CARRY OUT RESPONSIBILITIES COMPETENTLY.
[ ] 3. PERFORMS MOST OF HIS DUTIES ACCEPTABLY; OCCASIONALLY REVEALS SOME AREA OF WEAKNESS.
[ ] 4. PERFORMS DUTIES IN A TYPICALLY COMPETENT, EFFECTIVE MANNER.
[X] 5. A FINE PERFORMANCE; CARRIES OUT MANY OF HIS RESPONSIBILITIES EXCEPTIONALLY WELL.
[ ] 6. PERFORMS HIS DUTIES IN SUCH AN OUTSTANDING MANNER THAT HE IS EQUALLED BY FEW OTHER PERSONS KNOWN TO THE RATER.

IS THIS INDIVIDUAL BETTER QUALIFIED FOR WORK IN SOME OTHER AREA? [ ] NO [ ] YES. IF YES, WHAT?

B. DIRECTIONS: Considering others of this person's grade and type of assignment, how would you rate him on potentiality for assumption of greater responsibilities normally indicated by promotion.

[ ] 1. HAS REACHED THE HIGHEST GRADE LEVEL AT WHICH SATISFACTORY PERFORMANCE CAN BE EXPECTED.
[ ] 2. IS MAKING PROGRESS, BUT NEEDS MORE TIME IN PRESENT GRADE BEFORE PROMOTION TO A HIGHER GRADE CAN BE RECOMMENDED.
[ ] 3. IS READY TO TAKE ON RESPONSIBILITIES OF THE NEXT HIGHER GRADE, BUT MAY NEED TRAINING IN SOME AREAS.
[ ] 4. WILL PROBABLY ADJUST QUICKLY TO THE MORE RESPONSIBLE DUTIES OF THE NEXT HIGHER GRADE.
[X] 5. IS ALREADY PERFORMING AT THE LEVEL OF THE NEXT HIGHER GRADE.
[ ] 6. AN EXCEPTIONAL PERSON WHO IS ONE OF THE FEW WHO SHOULD BE CONSIDERED FOR RAPID ADVANCEMENT.

C. DIRECTIONS: Based upon what he has said, his actions, and any other indications, give your opinion of this person's attitude toward the organization.

[ ] 1. HAS AN ANTAGONISTIC ATTITUDE TOWARD THE AGENCY ..WILL DEFINITELY LEAVE THE ORGANIZATION AT THE FIRST OPPORTUNITY.
[ ] 2. HAS STRONG NEGATIVE ATTITUDE TOWARD ORGANIZATION...IRKED BY RESTRICTIONS...REGARDS AGENCY AS A TEMPORARY STOP UNTIL HE CAN GET SOMETHING BETTER.
[ ] 3. TENDS TO HAVE AN UNFAVORABLE ATTITUDE TOWARD THE ORGANIZATION..BOTHERED BY MINOR FRUSTRATIONS..WILL QUIT IF THESE CONTINUE.
[ ] 4. HIS ATTITUDE TOWARD THE ORGANIZATION IS INDIFFERENT...HAS "WAIT AND SEE" ATTITUDE..WOULD LEAVE IF SOMEONE OFFERED HIM SOMETHING BETTER.
[ ] 5. TENDS TO HAVE FAVORABLE ATTITUDE TOWARD ORGANIZATION..MAKES ALLOWANCES FOR RESTRICTIONS IMPOSED BY WORKING FOR ORGANIZATION..THINKS IN TERMS OF A CAREER IN THE ORGANIZATION.
[X] 6. DEFINITELY HAS FAVORABLE ATTITUDE TOWARD THE ORGANIZATION..BARRING AN UNEXPECTED OUTSIDE OPPORTUNITY, WILL PROBABLY ENDEAVOR TO MAKE A CAREER IN THE ORGANIZATION.
[ ] 7. HAS AN ENTHUSIASTIC ATTITUDE TOWARD THE ORGANIZATION..WILL PROBABLY NEVER CONSIDER WORKING ANY PLACE BUT IN THE ORGANIZATION.

D. DIRECTIONS: Consider everything you know about this person in making your rating..skill in job duties, conduct on the job, personal characteristics or habits, and special defects or talents.

[ ] 1. DEFINITELY UNSUITABLE - HE SHOULD BE SEPARATED.
[ ] 2. OF DOUBTFUL SUITABILITY..WOULD NOT HAVE ACCEPTED HIM IF I HAD KNOWN WHAT I KNOW NOW.
[ ] 3. A BARELY ACCEPTABLE EMPLOYEE..DEFINITELY BELOW AVERAGE BUT WITH NO WEAKNESSES SUFFICIENTLY OUTSTANDING TO WARRANT HIS SEPARATION.
[ ] 4. A TYPICAL EMPLOYEE..HE DISPLAYS THE SAME SUITABILITY AS MOST OF THE PEOPLE I KNOW IN THE ORGANIZATION.
[ ] 5. A FINE EMPLOYEE - HAS SOME OUTSTANDING STRENGTHS.
[X] 6. AN UNUSUALLY STRONG PERSON IN TERMS OF THE REQUIREMENTS OF THE ORGANIZATION.
[ ] 7. EXCELLED BY ONLY A FEW IN SUITABILITY FOR WORK IN THE ORGANIZATION.

SECRET
(When Filled In)

FIELD FITNESS REPORT

The Fitness Report is an important factor in organization personnel management. It seeks to provide:
1. The organization selection Board with information of value when considering the application of an individual for membership in the career staff; and
2. A periodic record of job performance as an aid to the effective utilization of personnel.

INSTRUCTIONS

TO THE FIELD ADMINISTRATIVE OR PERSONNEL OFFICER: Consult current field administrative instructions regarding the initiation and transmittal of this report to headquarters.

TO THE FIELD SUPERVISOR: Read the entire form before attempting to complete any item. As the supervisor who assigns, directs and reviews the work of the individual, you have primary responsibility for evaluating his strengths, weaknesses, and on-the-job effectiveness as revealed by his day-to-day activities. If this individual has been under your supervision for less than 30 days, you will collaborate, if practicable, with his previous supervisors to make sure the report is accurate and complete. Primary responsibility rests with the current supervisor. It is assumed that, throughout the period this individual has been under your supervision, you have discharged your supervisory responsibilities by frequent discussions of his work, so that in a general way he knows where he stands.

Fair

3/20/56

IT IS OPTIONAL WHETHER OR NOT THIS FITNESS REPORT IS SHOWN TO THE PERSON BEING RATED

3/20/56

SECTION I

LEAVE BLANK - FOR HEADQUARTERS USE ONLY	1. DATE OF BIRTH	2. SEX	3. SERVICE DESIGNATION
Scott N. MILER	1 MAR. 26	M	[redacted] DI

4. GRADE	5. STATION DESIGNATION (Current)
GS-13	CHINA STATION. SUBIC BAY

6. DUE DATE OF THIS REPORT	7. PERIOD COVERED BY THIS REPORT (Inclusive dates)
9 JAN. 1956	9 JULY 1955 - 9 JAN. 1956

SECTION II (To be completed by field supervisor)

1. CURRENT POSITION	2. DATE ASSUMED RESPONSIBILITY FOR POSITION
Area Cas. Off., Chief, China Investment, China Station	1 October 1955

3. STATE THE SPECIFIC ASSIGNMENTS OR TASKS WHICH ARE TYPICAL OF THOSE GIVEN TO THE EMPLOYEE DURING THE PAST THREE TO SIX MONTHS (List in order of frequency)

Subject is responsible for all China Base operational activities outside of the framework of activities with the Chinese Nationalist Government. This includes the China Base Headquarters support responsibility for a field station complement of approximately 50 staff personnel located in scattered Far Eastern areas. Also, it includes the responsibility of supporting, guiding and stimulating LCHARVEST operations in the Far East. His position requires an understanding and appreciation of ODYOKE policies vis-a-vis many Asiatic governments.

SECTION III (To be completed at headquarters only)

DO NOT COMPLETE - FOR HEADQUARTERS USE ONLY

AUTHENTICATION OF REPORT AND SIGNATURES

1. NAME OF RATER (Type)	2. NAME OF REVIEWING OFFICIAL IN FIELD (Type)
Grant A. FIELDEN	Desmond FITZGERALD

3. THIS REPORT: [X] WAS [ ] WAS NOT SHOWN TO THE INDIVIDUAL BEING RATED.

4. DATE REPORT AUTHENTICATED AT HQS.	5. NAME AND SIGNATURE OF ADMINISTRATIVE OR PERSONNEL OFFICER AT HEADQUARTERS AUTHORIZED TO AUTHENTICATE FITNESS REPORT AND ATTACHMENTS
9 March 1956	Mary WICKHAM

DO NOT COMPLETE - FOR HEADQUARTERS USE ONLY

FORM NO 45a REPLACES FORM 45a 1 SEP 54 WHICH MAY BE USED 1 FEB 55

SECRET

SECTION II

This section is provided as an aid in describing the individual. Your description is not favorable or unfavorable in itself but expresses its meaning in relation to a particular job or assignment. The descriptive words are to be interpreted literally.

On the left hand side of the page below are a series of statements that apply in some degree to most people. On the right hand side of the page are four major categories of descriptions. The scale within each category is divided into three small blocks; this is to allow you to make finer distinctions if you so desire. Look at the statement on the left - then check the category on the right which best tells how much the statement applies to the person you are rating. Placing an "X" in the "Not Observed" column means you have no opinion on whether a phrase applies to an individual. Placing an "X" in the "Does Not Apply" column means that you have the definite opinion that the description is not at all suited to the individual.

STATEMENTS	NOT OBSERVED	CATEGORIES				
		DOES NOT APPLY	APPLIES TO A LIMITED DEGREE	APPLIES TO A REASONABLE DEGREE	APPLIES TO AN ABOVE AVERAGE DEGREE	APPLIES TO AN OUTSTANDING DEGREE
SAMPLES						
A. ABLE TO SEE ANOTHER'S POINT OF VIEW.			X			
B. PRACTICAL.					X	
1. A GOOD REPORTER OF EVENTS.					X	
2. CAN MAKE DECISIONS ON HIS OWN WHEN NEED ARISES.						X
3. CAUTIOUS IN ACTION.				X		
4. HAS INITIATIVE.						X
5. UNEMOTIONAL.					X	
6. ANALYTIC IN HIS THINKING.					X	
7. CONSTANTLY STRIVING FOR NEW KNOWLEDGE AND IDEAS.					X	
8. GETS ALONG WITH PEOPLE AT ALL SOCIAL LEVELS.					X	
9. HAS SENSE OF HUMOR.					X	
10. KNOWS WHEN TO SEEK ASSISTANCE.					X	
11. CALM.				X		
12. CAN GET ALONG WITH PEOPLE.					X	
13. MEMORY FOR FACTS.					X	
14. GETS THINGS DONE.						X
15. KEEPS ORIENTED TOWARD LONG TERM GOALS.						X
16. CAN COPE WITH EMERGENCIES.					X	
17. HAS HIGH STANDARDS OF ACCOMPLISHMENT.					X	
18. HAS STAMINA, CAN KEEP GOING A LONG TIME.					X	
19. HAS WIDE RANGE OF INFORMATION.					X	
20. SHOWS ORIGINALITY.						X
21. ACCEPTS RESPONSIBILITIES.						X
22. ADMITS HIS ERRORS.					X	
23. RESPONDS WELL TO SUPERVISION.					X	
24. EVEN DISPOSITION.				X		
25. ABLE TO [illegible]						X

26. CAN THINK ON HIS FEET.	
27. COMES UP WITH SOLUTIONS TO PROBLEMS.	
28. STIMULATING TO ASSOCIATES; A "SPARK PLUG".	
29. TOUGH MINDED.	
30. OBSERVANT.	
31. CAPABLE.	
32. CLEAR THINKING.	
33. COMPLETES ASSIGNMENTS WITHIN ALLOWABLE TIME LIMITS.	
34. EVALUATES SELF REALISTICALLY.	
35. WELL INFORMED ABOUT CURRENT EVENTS.	
36. DELIBERATE.	
37. EFFECTIVE IN DISCUSSIONS WITH ASSOCIATES.	
38. IMPLEMENTS DECISIONS REGARDLESS OF OWN FEELINGS.	
39. THOUGHTFUL OF OTHERS.	
40. WORKS WELL UNDER PRESSURE.	
41. DISPLAYS JUDGEMENT.	
42. GIVES CREDIT WHERE CREDIT IS DUE.	
43. HAS DRIVE.	
44. IS SECURITY CONSCIOUS.	
45. VERSATILE.	
46. HIS CRITICISM IS CONSTRUCTIVE.	
47. ABLE TO INFLUENCE OTHERS.	
48. FACILITATES SMOOTH OPERATION OF HIS OFFICE.	
49. DOES NOT REQUIRE STRONG AND CONTINUOUS SUPERVISION.	
50. A GOOD SUPERVISOR.	

SECTION V

A. WHAT ARE HIS OUTSTANDING STRENGTHS?

An ability to apply the practices and principles of KUBARK to a particular task at hand. Positive qualities of leadership and management. The employee is superior in an operational sense. He is imaginative yet practical.

B. WHAT ARE HIS OUTSTANDING WEAKNESSES?

The employee has a tendency to be piqued if his prerogatives are [illegible].

C. INDICATE IF YOU THINK THAT ANY SINGLE STRENGTH OR WEAKNESS OUTWEIGHS ALL OTHER CONSIDERATIONS.

Not applicable

D. DO YOU FEEL THAT HE REQUIRES CLOSE SUPERVISION? [X] NO [ ] YES. IF YES, WHY?

E. WHAT TRAINING DO YOU RECOMMEND FOR THIS INDIVIDUAL?

The employee presently requires no additional training. Future training will depend upon his next assignment.

F. OTHER COMMENTS (*Indicate here general traits, specific habits or characteristics not covered elsewhere in the report but which have a bearing on effective utilization of this person*):

SECTION VI

Read all descriptions before rating. Place "X" in the most appropriate box under subsections A,B,C,&D

A. *DIRECTIONS: Consider only the skill with which the person has performed the duties of his job and rate him accordingly.*

[ ] 1. DOES NOT PERFORM DUTIES ADEQUATELY; HE IS INCOMPETENT.
[ ] 2. BARELY ADEQUATE IN PERFORMANCE; ALTHOUGH HE HAS HAD SPECIFIC GUIDANCE OR TRAINING, HE OFTEN FAILS TO CARRY OUT RESPONSIBILITIES COMPETENTLY.
[ ] 3. PERFORMS MOST OF HIS DUTIES ACCEPTABLY; OCCASIONALLY REVEALS SOME AREA OF WEAKNESS.
[ ] 4. PERFORMS DUTIES IN A TYPICALLY COMPETENT, EFFECTIVE MANNER.
[X] 5. A FINE PERFORMANCE; CARRIES OUT MANY OF HIS RESPONSIBILITIES EXCEPTIONALLY WELL.
[ ] 6. PERFORMS HIS DUTIES IN SUCH AN OUTSTANDING MANNER THAT HE IS EQUALLED BY FEW OTHER PERSONS KNOWN TO THE RATER.

IS THIS INDIVIDUAL BETTER QUALIFIED FOR WORK IN SOME OTHER AREA? [ ] NO [ ] YES. IF YES, WHAT?

B. *DIRECTIONS: Considering others of this person's grade and type of assignment, how would you rate him on potentiality for assumption of greater responsibilities normally indicated by promotion.*

[ ] 1. HAS REACHED THE HIGHEST GRADE LEVEL AT WHICH SATISFACTORY PERFORMANCE CAN BE EXPECTED.
[ ] 2. IS MAKING PROGRESS, BUT NEEDS MORE TIME IN PRESENT GRADE BEFORE PROMOTION TO A HIGHER GRADE CAN BE RECOMMENDED.
[ ] 3. IS READY TO TAKE ON RESPONSIBILITIES OF THE NEXT HIGHER GRADE, BUT MAY NEED TRAINING IN SOME AREAS.
[ ] 4. WILL PROBABLY ADJUST QUICKLY TO THE MORE RESPONSIBLE DUTIES OF THE NEXT HIGHER GRADE.
[X] 5. IS OUTSTANDING; PERFORMING AT THE LEVEL OF THE NEXT HIGHER GRADE.
[ ] 6. AN EXCEPTIONAL PERSON WHO IS ONE OF THE FEW WHO SHOULD BE CONSIDERED FOR RAPID ADVANCEMENT.

C. *DIRECTIONS: Based upon what he has said, his actions, and any other indications, give your opinion of this person's attitude toward the organization.*

[ ] 1. HAS AN ANTAGONISTIC ATTITUDE TOWARD THE ORGANIZATION...WILL DEFINITELY LEAVE THE ORGANIZATION AT THE FIRST OPPORTUNITY.
[ ] 2. HAS STRONG NEGATIVE ATTITUDE TOWARD ORGANIZATION...IRKED BY RESTRICTIONS...REGARDS ORGANIZATION AS A TEMPORARY STOP UNTIL HE CAN GET SOMETHING BETTER.
[ ] 3. TENDS TO HAVE AN UNFAVORABLE ATTITUDE TOWARD THE ORGANIZATION...BOTHERED BY MINOR FRUSTRATIONS...WILL QUIT IF THESE CONTINUE.
[ ] 4. HAS ATTITUDE TOWARD THE ORGANIZATION IS INDIFFERENT...HAS "WAIT AND SEE" ATTITUDE...WOULD LEAVE IF SOMEONE OFFERED HIM SOMETHING BETTER.
[ ] 5. TENDS TO HAVE FAVORABLE ATTITUDE TOWARD ORGANIZATION...MAKES ALLOWANCES FOR RESTRICTIONS IMPOSED BY WORKING FOR ORGANIZATION...THINKS IN TERMS OF A CAREER IN THE ORGANIZATION.
[X] 6. [redacted] HAS FAVORABLE ATTITUDE TOWARD THE ORGANIZATION...BARRING AN UNEXPECTED OUTSIDE OPPORTUNITY, WILL PROBABLY ENDEAVOR TO MAKE A CAREER IN THE ORGANIZATION.
[ ] 7. HAS AN ENTHUSIASTIC ATTITUDE TOWARD THE ORGANIZATION...WILL PROBABLY NEVER CONSIDER WORKING ANY PLACE OUT IN THE ORGANIZATION.

D. *DIRECTIONS: Consider everything you know about this person in making your rating...skill in job duties, conduct on the job, personal characteristics or habits, and special defects or talents.*

[ ] 1. DEFINITELY UNSUITABLE - HE SHOULD BE SEPARATED.
[ ] 2. OF DOUBTFUL SUITABILITY...WOULD NOT HAVE ACCEPTED HIM IF I HAD KNOWN WHAT I NOW KNOW.
[ ] 3. A BARELY ACCEPTABLE EMPLOYEE...DEFINITELY BELOW AVERAGE BUT WITH NO WEAKNESSES SUFFICIENTLY OUTSTANDING TO WARRANT HIS SEPARATION.
[ ] 4. A TYPICAL EMPLOYEE - HE EXEMPLIFIES THE SAME SUITABILITY AS MOST OF THE PEOPLE I KNOW IN THE ORGANIZATION.
[ ] 5. A FINE EMPLOYEE - HAS SOME OUTSTANDING STRENGTHS.
[X] 6. AN OUTSTANDING STRONG PERSON IN SOME OF THE RESPONSIBILITIES OF THE ORGANIZATION.
[ ] 7. SO OUTSTANDING AS TO BE A LEG IN SUITABILITY FOR WORK IN THIS ORGANIZATION.

SECRET
(When Filled In)

FITNESS REPORT

CLOSED

The Fitness Report is an important factor in agency personnel management. It exists to provide:
1. The agency selection board with information of value when considering the application of an individual for membership in the career service; and
2. A periodic record of job performance as an aid to the effective utilization of personnel.

INSTRUCTIONS

TO THE ADMINISTRATIVE OR PERSONNEL OFFICER: Consult current administrative instructions regarding the initiation and transmittal of this report.

TO THE SUPERVISOR: Read the entire form before attempting to complete any item. As the supervisor who assigns, directs and reviews the work of the individual, you have primary responsibility for evaluating his strengths, weaknesses, and on-the-job effectiveness as revealed by his day-to-day activities. If this individual has been under your supervision for less than 30 days, you will collaborate with his previous supervisors to make sure the report is accurate and complete. Primary responsibility rests with the current supervisor. If it is assumed that, throughout the period this individual has been under your supervision, you have discharged your supervisory responsibilities by frequent discussions of his work, so that in a general way he knows where he stands.

Annual and Date of Employee — Date 5/10/55

Annual due 1 October 1955 — Date 5/11/55

IT IS OPTIONAL WHETHER OR NOT THIS FITNESS REPORT IS SHOWN TO THE PERSON BEING RATED

SECTION I (To be filled in by Administrative Officer)

1. NAME (Last)	(First)	(Middle)	2. DATE OF BIRTH	3. SEX	4. CAREER DESIGNATION
Miller	Newton	[illegible]	1 Jan 1926	M	23

5. DATE OF ENTRANCE ON DUTY	6. OFFICE ASSIGNED TO	7. DIVISION	8. GRADE
1 Oct 1946	OSI	FD	FS-2

9. NATURE OF ASSIGNMENT: [X] DEPARTMENTAL [ ] FIELD

10. IF FIELD, SPECIFY STATION: — 11. SALARY: 7600-23

12. DATE THAT THIS REPORT IS DUE: 7 November 1954

13. PERIOD COVERED BY THIS REPORT (Inclusive dates): Oct 1953 to 1 Nov 1954

SECTION II (To be filled in by Supervisor)

1. CURRENT POSITION: T.C. Ops. Off. (CC) 65-0126-13

2. DATE ASSUMED RESPONSIBILITY FOR POSITION: 23 Aug 1954 / 15 Jul 65

3. WHAT SPECIFIC ASSIGNMENTS OR TASKS ARE TYPICAL OF THOSE GIVEN TO HIM DURING THE PAST THREE TO SIX MONTHS (List in order of frequency):

Period October 1953 to 23 August 1954: Chief, China Branch C
Period 23 August 1954 to 1 May 1955: Responsible for Sino-Soviet area planning and programming to be submitted to Senior Staffs and other area Divisions regarding the conduct of clandestine activities, principally in Europe. Conducted a field survey of clandestine operational activities in Europe for the purpose of recommending specific plans, operational activities, personnel placement, etc..

READ THE ENTIRE FORM BEFORE ATTEMPTING TO COMPLETE ANY ITEM

SECTION III

I certify that, during the latter half of the period covered by this report, I have discussed with the rated individual the manner in which he performed his job and provided suggestions and criticisms wherever needed. I believe that his understanding of my evaluation of his performance is consistent with an evaluation of him as reflected by this fitness report and I have referred to it the strengths, weaknesses, and work-output effectiveness if performance during the period has been unsatisfactory. There is attached a copy of the memorandum outlining his of unsatisfactory performance.

This report [X] has [ ] has not been shown to the individual rated

Date: 27 APR 55 — Signature of Supervisor: Robert F. Feldbeck

I have discussed this report with the individual rated by attached memorandum.

Date: 28 Apr 55 — Signature of Reviewer: [illegible]

FORM NO. 30-180 PREVIOUS EDITIONS OF THIS FORM ARE OBSOLETE

SECRET

SECRET
(When Filled In)

OFFICE OF PERSONNEL

SECTION IV

This section is provided as an aid in describing the individual. Your description is not favorable or unfavorable in itself but acquires its meaning in relation to a particular job or assignment. The descriptive words are to be interpreted literally.

On the left hand side of the page below are a series of statements that apply in some degree to one people. On the right hand side of the page are four major categories of descriptions. The scale within each category is divided into three small blocks; this is to allow you to make finer distinctions if you so desire. Look at the statement on the left - then check the category on the right which best tells how much the statement applies to the person you are rating. Placing an "X" in the "Not Observed" column means you have no opinion on whether a phrase applies to an individual. Placing an "X" in the "Does Not Apply" column means that you have the definite opinion that the description is not at all suited to the individual.

STATEMENTS	CATEGORIES: NOT OBSERVED	DOES NOT APPLY	APPLIES TO A LIMITED DEGREE	APPLIES TO A REASONABLE DEGREE	APPLIES TO AN ABOVE AVERAGE DEGREE	APPLIES TO AN OUTSTANDING DEGREE
SAMPLES: A. ABLE TO SEE ANOTHER'S POINT OF VIEW.			X			
SAMPLES: B. PRACTICAL.					X	
1. A GOOD REPORTER OF EVENTS.					X	
2. CAN MAKE DECISIONS ON HIS OWN WHEN NEED ARISES.					X	
3. CAUTIOUS IN ACTION.					X	
4. HAS INITIATIVE.						X
5. UNEMOTIONAL.					X	
6. ANALYTIC IN HIS THINKING.						X
7. CONSTANTLY STRIVING FOR NEW KNOWLEDGE AND IDEAS.						X
8. GETS ALONG WITH PEOPLE AT ALL SOCIAL LEVELS.					X	
9. HAS SENSE OF HUMOR.					X	
10. KNOWS WHEN TO SEEK ASSISTANCE.						X
11. CALM.					X	
12. CAN GET ALONG WITH PEOPLE.					X	
13. MEMORY FOR FACTS.						X
14. GETS THINGS DONE.						X
15. KEEPS ORIENTED TOWARD LONG TERM GOALS.						X
16. CAN COPE WITH EMERGENCIES.						X
17. HAS HIGH STANDARDS OF ACCOMPLISHMENT.						X
18. HAS STAMINA, CAN KEEP GOING A LONG TIME.					X	
19. HAS WIDE RANGE OF INFORMATION.					X	
20. SHOWS ORIGINALITY.					X	
21. ACCEPTS RESPONSIBILITIES.					X	
22. ADMITS HIS ERRORS.					X	
23. RESPONDS WELL TO SUPERVISION.					X	
24. [illegible]					X	
25. [illegible]						X

SECRET

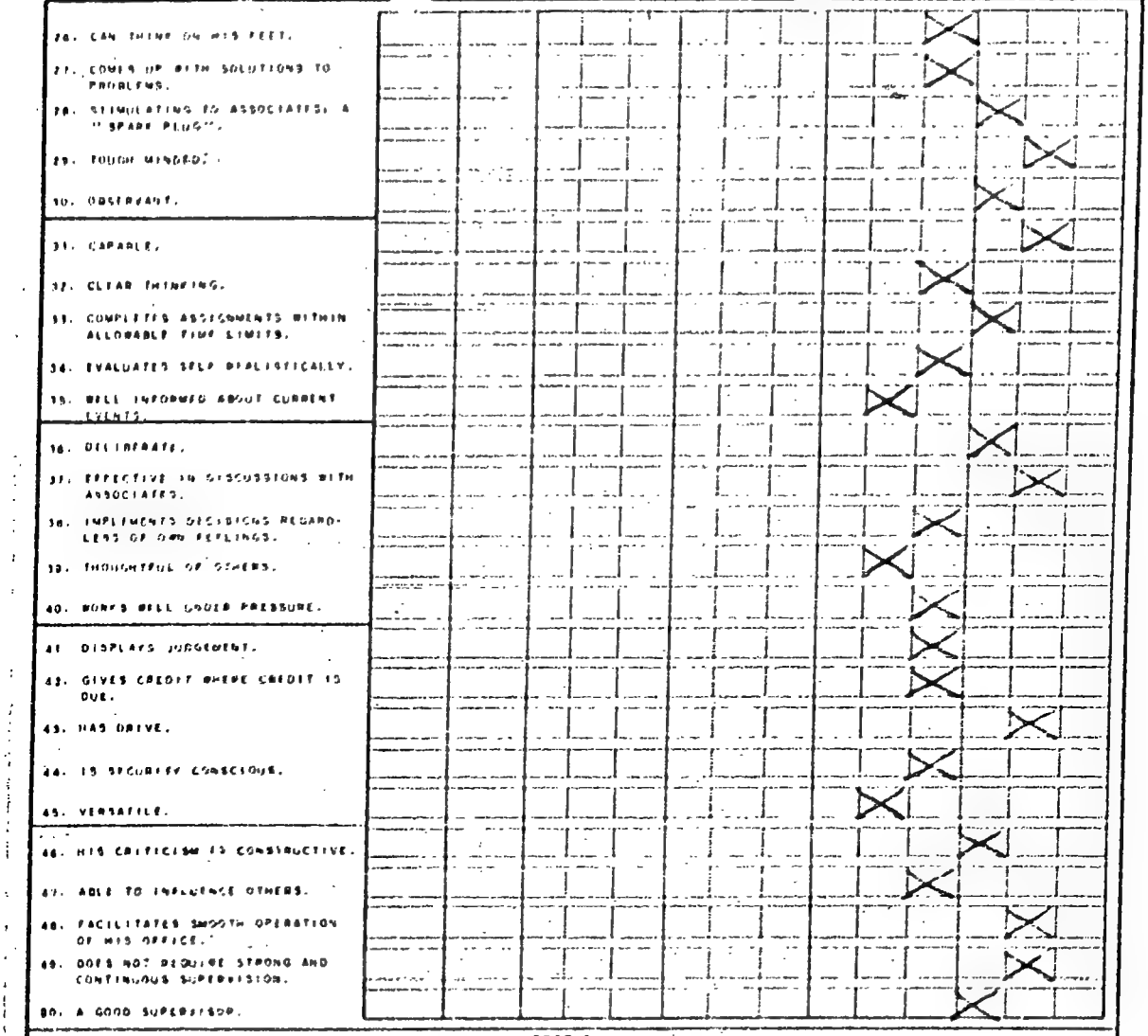

SECTION V

A. WHAT ARE HIS OUTSTANDING STRENGTHS?

One of China Branch's most outstanding employees. Subject has been the "spark plug" for the LCHARVEST program in Europe which represents one of the largest developments for China CIS in the last eight months. Professionally capable with plenty of drive.

B. WHAT ARE HIS OUTSTANDING WEAKNESSES?

N.A.

C. INDICATE IF YOU THINK THAT ANY SINGLE STRENGTH OR WEAKNESS OUTWEIGHS ALL OTHER CONSIDERATIONS

[illegible]

OFFICE OF PERSONNEL
MAY 15 3 30 PM '55
MAIL ROOM

D. DO YOU FEEL THAT HE REQUIRES CLOSE SUPERVISION? [ ] NO [ ] YES. IF YES, [illegible]

E. WHAT TRAINING DO YOU RECOMMEND FOR THIS INDIVIDUAL?

Further Field Experience

F. OTHER COMMENTS (*Indicate here general traits, specific habits or characteristics not covered elsewhere in the report but which have a bearing on effective utilization of this person*):

SECTION VI

Read all descriptions before rating. Place "X" in the most appropriate box under subsections A, B, C, &D

A. *DIRECTIONS: Consider only the skill with which the person has performed the duties of his job and rate him accordingly.*

[ ] 1. DOES NOT PERFORM DUTIES ADEQUATELY; HE IS INCOMPETENT.
[ ] 2. BARELY ADEQUATE IN PERFORMANCE; ALTHOUGH HE HAS HAD SPECIFIC GUIDANCE OR TRAINING, HE OFTEN FAILS TO CARRY OUT RESPONSIBILITIES COMPETENTLY.
[ ] 3. PERFORMS MOST OF HIS DUTIES ACCEPTABLY; OCCASIONALLY REVEALS SOME AREA OF WEAKNESS.
[ ] 4. PERFORMS DUTIES IN A TYPICALLY COMPETENT, EFFECTIVE MANNER.
[X] 5. A FINE PERFORMANCE; CARRIES OUT MANY OF HIS RESPONSIBILITIES EXCEPTIONALLY WELL.
[ ] 6. PERFORMS HIS DUTIES IN SUCH AN OUTSTANDING MANNER THAT HE IS EQUALLED BY FEW OTHER PERSONS KNOWN TO THE RATER.

IS THIS INDIVIDUAL BETTER QUALIFIED FOR WORK IN SOME OTHER AREA? [ ] NO [ ] YES. IF YES, WHAT?

B. *DIRECTIONS: Considering others of this person's grade and type of assignment, how would you rate his on potentiality for assumption of greater responsibilities normally indicated by promotion.*

[ ] 1. HAS REACHED THE HIGHEST GRADE LEVEL AT WHICH SATISFACTORY PERFORMANCE CAN BE EXPECTED.
[ ] 2. IS MAKING PROGRESS, BUT NEEDS MORE TIME IN PRESENT GRADE BEFORE PROMOTION TO A HIGHER GRADE CAN BE RECOMMENDED.
[ ] 3. IS READY TO TAKE ON RESPONSIBILITIES OF THE NEXT HIGHER GRADE, BUT MAY NEED TRAINING IN SOME AREAS.
[ ] 4. WILL PROBABLY ADJUST QUICKLY TO THE MORE RESPONSIBLE DUTIES OF THE NEXT HIGHER GRADE.
[X] 5. IS ALREADY PERFORMING AT THE LEVEL OF THE NEXT HIGHER GRADE.
[ ] 6. AN EXCEPTIONAL PERSON WHO IS ONE OF THE FEW WHO SHOULD BE CONSIDERED FOR RAPID ADVANCEMENT.

C. *DIRECTIONS: Based upon what he has said, his actions, and any other indications, give your opinion of this person's attitude toward the agency.*

[ ] 1. HAS AN ANTAGONISTIC ATTITUDE TOWARD THE AGENCY ..WILL DEFINITELY LEAVE THE AGENCY AT THE FIRST OPPORTUNITY.
[ ] 2. HAS STRONG NEGATIVE ATTITUDE TOWARD AGENCY... IRKED BY RESTRICTIONS...REGARDS AGENCY AS A TEMPORARY STOP UNTIL HE CAN GET SOMETHING BETTER.
[ ] 3. TENDS TO HAVE AN UNFAVORABLE ATTITUDE TOWARD THE AGENCY..BOTHERED BY MINOR FRUSTRATIONS.. WILL QUIT IF THESE CONTINUE..
[ ] 4. HIS ATTITUDE TOWARD THE AGENCY IS INDIFFERENT ... HAS "WAIT AND SEE" ATTITUDE..WOULD LEAVE IF SOMEONE OFFERED HIM SOMETHING BETTER.
[ ] 5. TENDS TO HAVE FAVORABLE ATTITUDE TOWARD AGENCY ..MAKES ALLOWANCES FOR RESTRICTIONS IMPOSED BY WORKING FOR AGENCY..THINKS IN TERMS OF A CAREER IN THE AGENCY.
[X] 6. DEFINITELY HAS FAVORABLE ATTITUDE TOWARD THE AGENCY. [illegible] WILL PROBABLY ENDEAVOR TO MAKE A CAREER IN THE AGENCY.
[ ] 7. HAS AN ENTHUSIASTIC ATTITUDE TOWARD THE AGENCY ..WILL PROBABLY NEVER CONSIDER WORKING ANY PLACE BUT IN THE AGENCY.

D. *DIRECTIONS: Consider everything you know about this person in making your rating..skill in job duties, conduct on the job, personal characteristics or habits, and special defects or talents.*

[ ] 1. DEFINITELY UNSUITABLE - HE SHOULD BE SEPARATED.
[ ] 2. OF DOUBTFUL SUITABILITY..SHOULD NOT HAVE ACCEPTED HIM IF I HAD KNOWN WHAT I KNOW NOW.
[ ] 3. A BARELY ACCEPTABLE EMPLOYEE..DEFINITELY BELOW AVERAGE BUT WITH NO WEAKNESSES SUFFICIENTLY OUTSTANDING TO WARRANT HIS SEPARATION.
[ ] 4. A TYPICAL EMPLOYEE..HE DISPLAYS THE SAME SUITABILITY AS MOST OF THE PEOPLE I KNOW IN THE AGENCY.
[ ] 5. A FINE EMPLOYEE - HAS SOME OUTSTANDING STRENGTHS.
[X] 6. AN EXCEPTIONALLY STRONG PERSON IN TERMS OF THE REQUIREMENTS OF THE AGENCY.
[ ] 7. EXCELLED BY ONLY A FEW IN SUITABILITY FOR WORK IN THE AGENCY.

SECRET

SECURITY INFORMATION

PERSONNEL EVALUATION REPORT

Reviewed by PUD

Items 1 through 6 will be completed by Administrative or Personnel Officer

1. NAME (Last)	(First)	(Middle)	2. GRADE	3. POSITION TITLE
Miller	Newton	Scott	GS-13	Ops Off CD-F1

4. OFFICE	STAFF OR DIVISION	BRANCH	DEPTL. / FIELD	IF FIELD, SPECIFY STATION
DDP	FE	2	DEPTL.	

ITEM 7

A. Creation and organization of the China Branch CE section designed to provide a fuller exploitation of the potential against China. Requires planning and implementat of an overall program and the supervision, guidance and direction of 13 people in order to xx obtain the best operational results from analyzing, critiquing and developing available and new information. Inauguration of a operational security program designed to provide maximum protection to China operations in the FI, PP and PM fields.

B. Case officer for a major CIA project (PM) which is being terminated on the basis of a definitive reassessment in terms of basic potential, exploitation and results achieved. The objectives of the project were resistance but the implementation required the application of techniques and standards which can best be categorized in the FI field and which required a major CE effort. Duties required operational and policy guidance to field mission with attendant duties of reviewing all activities from operational and security standpoints. Supervision of administrative and logistic support from hdqs.

10.

19 March 1957 — DATE

U. Scott Miller — SIGNATURE

Items 11 through 16 will be completed by Supervisor

11. BRIEFLY DESCRIBE THIS PERSON'S PERFORMANCE ON THE MAJOR DUTIES LISTED UNDER ITEM 7 ABOVE.

Subject is an outstanding person, with executive ability, leadership, and organizational abilities; he is aggressive and trustworthy dependable. The content of his duties has paralleled these particular characteristics.

FORM NO. 57-181
MAY 1952

SECRET

SECRET

181

SECRET

SECURITY INFORMATION

12. IN WHAT RESPECT IS THIS PERSON'S PERFORMANCE ON PRESENT JOB MOST SATISFACTORY, GOOD OR OUTSTANDING? WHY?

Leadership and organizational capabilities plus an excellent professional knowledge gained in the field.

MAR 5 11 01 AM '54

13. ON WHAT ASPECT OF PERFORMANCE SHOULD THIS PERSON CONCENTRATE EFFORT FOR SELF IMPROVEMENT?

Nothing that a few more years of age, maturity (although he is extremely mature for his age) and supervisory experience would not ordinarily improve.

14. COMMENT ON THIS PERSON'S ABILITY TO HANDLE GREATER RESPONSIBILITIES NOW OR IN THE FUTURE.

He is ready to become chief of a small station. Likewise, he would be excellent in a headquarters staff, particularly CE.

15. ARE THERE OTHER DUTIES WHICH BETTER SUIT THIS PERSON'S QUALIFICATIONS? (Recommend appropriate reassignment, if possible.)

He is now scheduled to go to the field in an operating capacity during the summer of 54.

16. WHAT TRAINING OR ROTATION DO YOU RECOMMEND FOR THIS PERSON?

A training program is being planned for him and he will complete it before departing for the field.

17. IF PERFORMANCE DURING REPORT PERIOD HAS BEEN UNSATISFACTORY, THERE IS ATTACHED COPY OF MEMORANDUM NOTIFYING THIS PERSON OF UNSATISFACTORY PERFORMANCE.

18. THIS PERSONNEL EVALUATION REPORT HAS BEEN DISCUSSED WITH THE PERSON EVALUATED. ADDITIONAL COMMENTS INCLUDING COMMENT ON ITEMS 7, 8 AND 9, ARE SHOWN BELOW UNDER ITEM 20.

25 March 1954 — DATE

FJWPlake — SIGNATURE OF SUPERVISOR

19. I HAVE REVIEWED THE ABOVE REPORT. (Comments, if any, are shown in Item 20.)

25 March 1954 — DATE

Frank G. Wisner — SIGNATURE OF REVIEWING OFFICIAL

20. COMMENTS: (If necessary, may be continued on reverse side of cover sheet.)

SECRET

14 00000

SECRET
SECURITY INFORMATION

PERSONNEL EVALUATION REPORT

Items 1 through 6 will be completed by Administrative or Personnel Officer

1. NAME (Last)	(First)	(Middle)	2. GRADE	3. POSITION TITLE
MILER	Newton	Scott	GS-12	Ops. Off.

4. OFFICE	STAFF OR DIVISION	BRANCH		IF FIELD, SPECIFY STATION
DDP	FE	II China	[XX] DEPT'L. [ ] FIELD	

5. PERIOD COVERED BY REPORT
From 4-7-52 To 4-7-53

6. TYPE OF REPORT
[ ] Initial [XX] Annual [ ] Special
[ ] Reassignment [ ] Reassignment of Supervisor

Items 7 through 10 will be completed by the person evaluated

7. LIST YOUR MAJOR DUTIES IN APPROXIMATE ORDER OF IMPORTANCE, WITH A BRIEF DESCRIPTION OF EACH. OMIT MINOR DUTIES.

4-7-52 - assigned to FRU/FEC, Yokosuka

Duties in Field:

A. Chief of an operations section charged with the responsibility of supervising 17 operations officers and 3 administrative assistants in the development and conduct of positive and CE operations targeted against China. Operations undertaken by the section were mounted from the field headquarters and three sub-stations. Specific duties involved day to day operational guidance of case officers; planning of both long and short range positive operations; the direct control and guidance of CE operations in both a positive sense and for doubled agent operations; the establishment of administrative procedures to accomplish operational objectives and personnel supervision.

cont'd

8. LIST COURSES OF INSTRUCTION COMPLETED DURING REPORT PERIOD.

Name of Course	Location	Length of Course	Date Completed
none			

9. IN WHAT TYPE OF WORK ARE YOU PRIMARILY INTERESTED? Operations Officer or a Chief of Station in a field installation.

IF DIFFERENT FROM YOUR PRESENT JOB, EXPLAIN YOUR QUALIFICATIONS (APTITUDE, KNOWLEDGE, SKILLS).

10.

15 June 1953 — DATE

[signature] — SIGNATURE

Items 11 through 18 will be completed by Supervisor

11. BRIEFLY DESCRIBE THIS PERSON'S PERFORMANCE ON THE MAJOR DUTIES LISTED UNDER ITEM 7 ABOVE.

Subject has executed the tasks assigned him in an efficient, vigorous manner with complete loyalty to his superiors and to this agency, and always viewing the problem with a suspicious, yet objective, mind.

FORM NO. 37-181
MAY 1952

SECRET

(Over)

12. IN WHAT RESPECT IS THIS PERSON'S PERFORMANCE ON PRESENT JOB MOST NOTICEABLY GOOD OR OUTSTANDING?
Subject's outstanding qualification is his initiative.

13. ON WHAT ASPECT OF PERFORMANCE SHOULD THIS PERSON CONCENTRATE EFFORT FOR SELF IMPROVEMENT?
Effort should be made to improve his general headquarters techniques. This will tend to occur as he continues in a headquarters position of responsibility. Nothing should be done to limit his initiative and enthusiasm; he is fully capable of recognizing the need for tempering his drive to suit headquarters standards.

14. COMMENT ON THIS PERSON'S ABILITY TO HANDLE GREATER RESPONSIBILITIES NOW OR IN THE FUTURE.
At the conclusion of his headquarters tour, subject will be ready to assume a key position on a large staff, or in a small station. No greater responsibilities should be given subject during the next year, during which time he will adjust from field to headquarters. As of 1 June 1953 subject became Chief, FE/2 CE.

15. ARE THERE OTHER DUTIES WHICH BETTER SUIT THIS PERSON'S QUALIFICATIONS? (Recommend appropriate reassignment, if possible.)
Subject is presently best suited to CE work. At the close of this tour, consideration should be given to shifting him to positive intelligence operations, the conduct of which will be strengthened by his CE experience.

16. WHAT TRAINING OR ROTATION DO YOU RECOMMEND FOR THIS PERSON?
Before moving to his next assignment, subject should be given all formal training through Phase III, plus certain special TSS courses.

17. IF PERFORMANCE DURING REPORT PERIOD HAS BEEN UNSATISFACTORY, THERE IS ATTACHED COPY OF MEMORANDUM NOTIFYING THIS PERSON OF UNSATISFACTORY PERFORMANCE.

18. THIS PERSONNEL EVALUATION REPORT HAS BEEN DISCUSSED WITH THE PERSON EVALUATED. ADDITIONAL COMMENTS INCLUDING COMMENT ON ITEMS 7, 8 AND 9, ARE SHOWN BELOW UNDER ITEM 20.

31 July 1953 — DATE
F. G. Plake — SIGNATURE OF SUPERVISOR

19. I HAVE REVIEWED THE ABOVE REPORT. (Comments, if any, are shown in Item 20.)

31 July 1953 — DATE
Grant D. Fielden — SIGNATURE OF REVIEWING OFFICIAL

20. COMMENTS: (If necessary, may be continued on reverse side or on separate sheet.)
As an exception to the recommendations made in item #15, it is the reviewing officer's opinion that subject may well have a contribution to make in the CE field on a continuing basis. This is based on subject's performance in CE during the period covered by "A" and "B" of item #7 when subject worked under the reviewing official's supervision. It is felt that subject is genuinely interested in CE, and because of the high degree of specialization required subject might probably be encouraged to concentrate on this field.

C.J.F.D.

14 00000

SECRET
SECURITY INFORMATION

Section 7 cont'd

B. Staff and liaison duties with four CIA field missions which desired and requested support and assistance for CE activities, positive operations and in connection with PP and PM activities. Duties required offering advice and guidance and organizing procedures within the section and other elements of field headquarters to support other missions.

C. Liaison with non-CIA agencies such as G-2, AFFE and CIC in order to obtain information and cooperation of assistance to section and mission in achieving objectives.

Duties in Headquarters:

A. Creation and organization of a Branch CE section designed to provide a fuller exploitation of the potential against China. Requires the planning and implementation of an overall program and the supervision, guidance and direction of approximately 13 people in order to obtain the best operational results from analyzing, critiquing and developing available and new information.

B. Case officer for a major CIA project which is in the process of definitive reassessment in terms of basic potential, procedures for exploitation and results achieved to date. The project is basically designed to achieve a PM, or resistance, objective but the implementation of the project requires the initial application of techniques and standards which are designed to collect information a positive or FI sense and which require a major CE effort for the protection of the project. Duties require operational and policy guidance to field mission of approximately 90 CIA officers with the attendent duties of critiquing and reviewing activities from the operational and security standpoints, and the supervision of administrative support requirements from the field.

SECRET
SECURITY INFORMATION

14 00000

CONFIDENTIAL
STATUS AND EFFICIENCY REPORT

SECRET

Sections 1 through 8 will be completed by employee. Type if possible.

1. NAME (Printed) LAST FIRST MIDDLE CAF RATING SALARY

MILER, Newton S

Date of assignment to present duty 31 Jan 49

2. Describe type of duties since last efficiency report. (List most recent first. Describe concisely but fully)

1. CHIEF SECTION, CHI/IND & EG.
2. CHIEF SECTION, KOREA OPS
3. CHIEF STATION, SAPPORO

1 & 2 included ALL OPERATIONAL & ADMINISTRATIVE duties EXECUTIVE position. 3 included every type duty finance etc. all involved liaison other agency ORGANS plus liaison with OUTSIDE (ARMY, NAVY, AIR FORCE) in 2 & 3.

3. If courses of instruction were completed during period of this report, list title, location of school, length of course and date completed.

NONE

4. Proficiency in Foreign Lang.

	READING	SPEAKING	UNDERSTANDING
Russian	poor	poor	poor
Chinese			poor
Japanese			poor

5. My preference for next duty after termination of current assignment is:

TYPE OF DUTY	U.C. I.D.
OPERATIONS	[redacted] FRU
OPERATIONS	HEADQUARTERS
OPERATIONS	FE

(List one or more in order of preference)

Have there been any changes in personal status since last [illegible] report - [illegible] Number of Dependents X [illegible]

Newton S. Miler

Do not know when last report made, however, must be a change: viz:

Dependents:

JO ANN Niles daughter 11 Jan 49
Judy KAY " " 13 June 50
JANET LYNNE " " 11 Aug 51

14 00000

SECRET
MILER,

Sections 7 through 1 [illegible] be completed by immediate supervisor

7. Period covered by this report: Date from 31 May 1951 to 31 May 1952
Occasion for report: Annual ✓ ; Reassignment of Reporting Officer ;
Proposed Reassignment of employee reported on [illegible], Covering initial 90 days of employment

8. Is this employee qualified to perform all present duties: Yes ✓ No
Is employee better qualified for other duties: Yes [illegible] No ✓
If so, what duty or duties

Do you concur in employee's description of duties under Section 2? Yes ✓
No . If NO, explain in Section 11.
Has employee striven for professional improvement: Yes ✓ No
Do you recommend employee for promotion: Yes ✓ No
If so, to what grade and for what position:

9. For each factor observed check the appropriate box to indicate how the employee compares with all others of the same classification whose professional abilities are [illegible] to you personally. Do not limit this comparison to the others now under your supervision. Do not hesitate to mark "Not Observed" on any quality when appropriate.

Rating Factors	Not observed	Unsatisfactory	Fair	Good	Very Good	Excellent	Outstanding
A. Ability to work and get along with people					✓		
B. Interest and enthusiasm in work						✓	
C. Security consciousness						✓	
D. Ability to grasp instructions and plans						✓	
E. Attention to duty			✓				
F. Judgment and common sense					✓		
G. Ability to obtain results and get things done					✓		
H. Discretion				✓			
I. Initiative					✓		
J. Ability to handle and direct people					✓		
K. Performance of present duties (Item 2)					✓		
L. Ability to evaluate intelligence info						✓	
M. Tact				✓			
N. Sagacity (Non-Gullibility)						✓	
O. Leadership				✓			
P. Physical stamina			✓				
Q. Mental Stamina					✓		

10. Indicate your attitude toward having this employee [illegible] supervision. Would you [illegible], [illegible], [illegible], be [illegible] particularly desirable ✓

SECRET

14 00000

Subject is a highly qualified operations officer with demonstrated executive abilities. His primary shortcoming is his lack of self-discipline as far as his personal self is concerned. This has resulted in subject's inability to observe normal working hours [redacted] reporting for duty [redacted]. It is not meant to infer that subject has been lax in total number of hours devoted to his job, rather he is inclined to set his own schedule, claiming illness as the cause. In considering the above, it should be kept in mind that subject has been in the field over three years, and is overdue for a mental and physical rest. It is reccommended that subject be considered for a Headquarters assignment in a senior operations capacity.

14 00000

SECRET

11. Enter here any desired remarks pertaining to particular qualifications or lack thereof which are considered pertinent to the evaluation of this employee. Outstanding assets and/or serious limitations should be stated also reasons for and recommendations as to reassignment will be given if appropriate to this report.

(If additional space is needed attach extra sheet)

26 June 1952
(Date)

Grant A. Fielden
(Signature of Reporting Officer)

(If reviewing officer or Chief of Station does not concur with this report, exceptions will be stated in space provided below.)

(Signature of Reviewing Officer)

UNDER NO CIRCUMSTANCES IS THIS REPORT TO BE SHOWN TO THE EMPLOYEE REPORTED ON

BIASED OPINIONS BASED ON PERSONAL LIKES AND DISLIKES MUST BE SCRUPULOUSLY AVOIDED. IT SHOULD BE POINTED IN [illegible] THE PREPARATION OF [illegible] IS AN IMPORTANT FUNCTION OF ALL SUPERVISORS OF EMPLOYEES, AND THE ACCURATE AND TRUE EVALUATIONS EXPRESSED THEREIN AND A DIRECT REFLECTION UPON HIS OWN ABILITY AND QUALIFICATION FOR THE POSITION HE HOLDS.

ANY DESIRED REMARKS OF REVIEWING OFFICER AND/OR CHIEF OF STATION

SECRET

14 00000

7. DESCRIPTION OF [illegible] (LIST MOST RECENT FIRST. DESCRIBE CONCISELY BUT FULLY)

[illegible]

8. IF COURSES OF INSTRUCTION WERE COMPLETED DURING PERIOD OF THIS REPORT, LIST TITLE, LOCATION OF SCHOOL, LENGTH OF COURSE AND DATE COMPLETED. Russian Area of Foreign Service Institute - 4 mo Comp Jun. 49.

4. PROFICIENCY IN FOREIGN LANG.	READING			SPEAKING			UNDERSTANDING		
	SUF	GOOD	FAIR	SUF	GOOD	FAIR	SUF	GOOD	FAIR
Russian			X			X			X

5. W. PREFERENCE FOR NEXT DUTY AFTER TERMINATION OF CURRENT ASSIGNMENT IS: (IF IN US-SO STATE)

TYPE OF DUTY	LOCATION
Operations Officer	F.E. East
Operations Officer	Europe
Operations Officer	South America

(LIST ONE OR MORE IN ORDER OF PREFERENCE)

6. HAVE THERE BEEN ANY CHANGES IN PERSONAL STATUS SINCE ORIGINAL EMPLOYMENT OR LAST REPORT - WHICHEVER IS LATER?

MARITAL STATUS [ ] YES [X] NO. NUMBER OF DEPENDENTS [ ] YES [X] NO. EMERGENCY ADDRESSEE [ ] YES [X] NO. LEGAL ADDRESS [ ] YES [X] NO

IF THE ANSWER TO ANY OF THE ABOVE IS YES, ATTACH A SEPARATE DETAILED REPORT IN DUPLICATE HERETO. IN THE CASE OF MARRIAGE, THE REPORT WILL INCLUDE NAMES, ADDRESSES, AND CITIZENSHIP OF SPOUSE, FATHER-IN-LAW, MOTHER-IN-LAW, BROTHERS-IN-LAW AND SISTERS-IN-LAW.

17 January 1950
DATE

[redacted]

SECTIONS 7 THROUGH 11 TO BE COMPLETED BY IMMEDIATE SUPERVISOR

7. PERIOD COVERED BY THIS REPORT: DATE FROM 31 Jan 49 DATE TO 31 Dec 49

OCCASION FOR REPORT: ANNUAL [ ] REASSIGNMENT OF REPORTING OFFICER [X] PROPOSED REASSIGNMENT OF EMPLOYEE REPORTED ON [ ] COVERING INITIAL 90 DAYS OF EMPLOYMENT [ ]

8. IS THIS EMPLOYEE QUALIFIED TO PERFORM ALL PRESENT DUTIES? [X] YES [ ] NO. IS EMPLOYEE BETTER QUALIFIED FOR OTHER DUTIES? [ ] YES [X] NO. IF SO, WHAT DUTY OR DUTIES ____

DO YOU CONCUR IN EMPLOYEES DESCRIPTION OF DUTIES UNDER SECTION 2? [X] YES [ ] NO. IF NO, EXPLAIN IN SECTION 11

HAS EMPLOYEE STRIVEN FOR PROFESSIONAL IMPROVEMENT? [X] YES [ ] NO. DO YOU RECOMMEND EMPLOYEE FOR PROMOTION? [ ] YES [X] NO. IF SO, TO WHAT GRADE AND FOR WHAT POSITION? Senior Operations Officer - GS-11

9. FOR EACH FACTOR OBSERVED CHECK THE APPROPRIATE BOX TO INDICATE HOW THE EMPLOYEE COMPARES WITH ALL OTHERS OF THE SAME CLASSIFICATION WHOSE PROFESSIONAL ABILITIES ARE KNOWN TO YOU PERSONALLY. DO NOT LIMIT THIS COMPARISON TO THE OTHERS NOW UNDER YOUR SUPERVISION. DO NOT HESITATE TO MARK 'NOT OBSERVED' ON ANY QUALITY WHEN APPROPRIATE.

RATING FACTORS	NOT OBSERVED	UNSATISFACTORY	FAIR	GOOD	VERY GOOD	EXCELLENT	OUTSTANDING
A. ABILITY TO WORK AND GET ALONG WITH PEOPLE					X		
B. INTEREST AND ENTHUSIASM IN WORK						X	
C. SECURITY CONSCIOUSNESS						X	
D. ABILITY TO GRASP INSTRUCTIONS AND PLANS					X		
E. ATTENTION TO DUTY						X	
F. JUDGMENT AND COMMON SENSE					X		
G. ABILITY TO OBTAIN RESULTS AND GET THINGS DONE					X		
H. DISCRETION						X	
I. INITIATIVE					X		
J. ABILITY TO HANDLE AND DIRECT PEOPLE.					X		
K. PERFORMANCE OF PRESENT DUTIES (ITEM 2)					X		
L. ABILITY TO EVALUATE INTELLIGENCE INFORMATION					X		
M. TACT					X		
N. SAGACITY (NON-GULLIBILITY)					X		
O. LEADERSHIP					X		
P. PHYSICAL STAMINA					X		
Q. MENTAL STAMINA					X		

10. INDICATE YOUR ATTITUDE TOWARD HAVING THIS EMPLOYEE UNDER YOUR COMMAND OR SUPERVISION. WOULD YOU - DEFINITELY NOT WANT HIM? [ ] PREFER NOT TO HAVE HIM? [ ] BE SATISFIED TO HAVE HIM? [ ] BE PLEASED TO HAVE HIM? [X] PARTICULARLY DESIRE HIM? [ ]

11. ENTER HERE ANY DESIRED REMARKS PERTAINING TO PARTICULAR QUALIFICATIONS OR LACK THEREOF WHICH ARE CONSIDERED PERTINENT TO THE EVALUATION OF THIS EMPLOYEE. OUTSTANDING ASSETS AND/OR SERIOUS LIMITATIONS SHOULD BE STATED ALSO REASONS FOR AND RECOMMENDATIONS AS TO REASSIGNMENT WILL BE GIVEN IF APPROPRIATE TO THIS REPORT.

[illegible] is performing his duties in a very satisfactory manner. He is one of the few officers in Istanbul who has been particularly helpful in the liaison capacity and in handling operations with the Turkish Army. He is recommended for promotion at this time. [illegible] action and [illegible] emotional stamina.

12 JAN 1950

(USE ADDITIONAL SPACE IF REQUIRED ATTACH EXTRA SHEET)

[illegible]

(IN DIVISION OFFICES OR SUBJECT OF STATION WHO NOT CONCUR WITH THIS REPORT, EXCEPTIONS WILL BE STATED IN SPACE PROVIDED ON THE REVERSE SIDE HEREOF)

[illegible]
(SIGNATURE OF REVIEWING OFFICER)

UNDER NO CIRCUMSTANCES IS THIS REPORT TO BE SHOWN TO THE EMPLOYEE REPORTED ON

CONFIDENTIAL

2. DESCRIPTION OF DUTIES (LIST MOST RECENT FIRST. EXCERPTS CONTINUED ON REVERSE)

1. Chief of Section, [illegible] Division, responsible to Chief, [illegible] Division, for [illegible] Section, [illegible] Area, for [illegible] Chief of [illegible] Unit, [illegible] Area. Plans individual or combined [illegible] operations, executive conferences, executive instructions, [illegible] and included among these duties, i.e., clearances, administrative, finance, etc. [illegible]

All included liaison with other agencies, participation with military forces in [illegible] 2 - 3

3. IF COURSES OF INSTRUCTION WERE COMPLETED DURING PERIOD OF THIS REPORT, LIST TITLE, LOCATION OF SCHOOL, LENGTH OF COURSE AND DATE COMPLETED.

4. PROFICIENCY IN FOREIGN LANG.	READING			SPEAKING			UNDERSTANDING		
	EXC	GOOD	FAIR	EXC	GOOD	FAIR	EXC	GOOD	FAIR
Russian			X			X			X
Chinese									X
Japanese									X

5. MY PREFERENCE FOR NEXT DUTY AFTER TERMINATION OF CURRENT ASSIGNMENT IS: (IF IN US-SO STATE)

TYPE OF DUTY	LOCATION
Operations	EV-ALL
Operations	Home Office
Operations	Far East

(LIST ONE OR MORE IN ORDER OF PREFERENCE)

6. HAVE THERE BEEN ANY CHANGES IN PERSONAL STATUS SINCE ORIGINAL EMPLOYMENT OR LAST REPORT - WHICHEVER IS LATER?

MARITAL STATUS: [ ] YES [X] NO — NUMBER OF DEPENDENTS: [X] YES [ ] NO — EMERGENCY ADDRESSEE: [ ] YES [X] NO — LEGAL ADDRESS: [ ] YES [X] NO

IF THE ANSWER TO ANY OF THE ABOVE IS YES, ATTACH A SEPARATE DETAILED REPORT IN DUPLICATE HERETO. IN THE CASE OF MARRIAGE, THE REPORT WILL INCLUDE NAMES, ADDRESSES, AND CITIZENSHIP OF SPOUSE, FATHER-IN-LAW, MOTHER-IN-LAW, BROTHERS-IN-LAW AND SISTERS-IN-LAW.

4 June 1952
DATE

[redacted]

SECTIONS 7 THROUGH 11 TO BE COMPLETED BY IMMEDIATE SUPERVISOR

7. PERIOD COVERED BY THIS REPORT: DATE FROM 31 May 51 DATE TO 31 May 52

OCCASION FOR REPORT: ANNUAL [X] REASSIGNMENT OF REPORTING OFFICER [ ] PROPOSED REASSIGNMENT OF EMPLOYEE REPORTED ON [ ] COVERING INITIAL 90 DAYS OF EMPLOYMENT [ ]

8. IS THIS EMPLOYEE QUALIFIED TO PERFORM ALL PRESENT DUTIES? [X] YES [ ] NO — IS EMPLOYEE BETTER QUALIFIED FOR OTHER DUTIES? [ ] YES [X] NO — IF SO, WHAT DUTY OR DUTIES

DO YOU CONCUR IN EMPLOYEES DESCRIPTION OF DUTIES UNDER SECTION 2? [X] YES [ ] NO IF NO, EXPLAIN IN SECTION 11

HAS EMPLOYEE STRIVEN FOR PROFESSIONAL IMPROVEMENT? [X] YES [ ] NO — DO YOU RECOMMEND EMPLOYEE FOR PROMOTION? [X] YES [ ] NO — IF SO, TO WHAT GRADE AND FOR WHAT POSITION? GS-13 Operations Officer

9. FOR EACH FACTOR OBSERVED CHECK THE APPROPRIATE BOX TO INDICATE HOW THE EMPLOYEE COMPARES WITH ALL OTHERS OF THE SAME CLASSIFICATION WHOSE PROFESSIONAL ABILITIES ARE KNOWN TO YOU PERSONALLY. DO NOT LIMIT THIS COMPARISON TO THE OTHERS NOW UNDER YOUR SUPERVISION. DO NOT HESITATE TO MARK "NOT OBSERVED" ON ANY QUALITY WHEN APPROPRIATE.

RATING FACTORS	NOT OBSERVED	UNSATISFACTORY	FAIR	GOOD	VERY GOOD	EXCELLENT	OUTSTANDING
A. ABILITY TO WORK AND GET ALONG WITH PEOPLE					X		
B. INTEREST AND ENTHUSIASM IN WORK						X	
C. SECURITY CONSCIOUSNESS						X	
D. ABILITY TO GRASP INSTRUCTIONS AND PLANS						X	
E. ATTENTION TO DUTY			X				
F. JUDGMENT AND COMMON SENSE					X		
G. ABILITY TO OBTAIN RESULTS AND GET THINGS DONE					X		
H. DISCRETION				X			
I. INITIATIVE					X		
J. ABILITY TO HANDLE AND DIRECT PEOPLE.					X		
K. PERFORMANCE OF PRESENT DUTIES (ITEM 2)					X		
L. ABILITY TO EVALUATE INTELLIGENCE INFORMATION						X	
M. TACT				X			
N. SAGACITY (NON-GULLIBILITY)						X	
O. LEADERSHIP				X			
P. PHYSICAL STAMINA		X					
Q. MENTAL STAMINA					X		

10. INDICATE YOUR ATTITUDE TOWARD HAVING THIS EMPLOYEE UNDER YOUR COMMAND OR SUPERVISION. WOULD YOU -

DEFINITELY NOT WANT HIM? [ ] PREFER NOT TO HAVE HIM? [ ] BE SATISFIED TO HAVE HIM? [ ] BE PLEASED TO HAVE HIM? [ ] PARTICULARLY DESIRE HIM? [X]

11. ENTER HERE ANY DESIRED REMARKS PERTAINING TO PARTICULAR QUALIFICATIONS OR LACK THEREOF WHICH ARE CONSIDERED PERTINENT TO THE EVALUATION OF THIS EMPLOYEE. OUTSTANDING ASSETS AND/OR SERIOUS LIMITATIONS SHOULD BE STATED ALSO REASONS FOR AND RECOMMENDATIONS AS TO REASSIGNMENT WILL BE GIVEN IF APPROPRIATE TO THIS REPORT.

Subject is a highly qualified operational officer with demonstrated executive abilities. His primary shortcoming is his lack of self-discipline as far as his personal self is concerned. This has resulted in subject's inability to observe normal working hours in reporting for duty. It is not meant to infer that subject has been lax in total number of hours devoted to his job, rather is inclined to set his own schedule, claiming fillers as the cause. In considering the above, it should be kept in mind that subject has been in the field over three years, and is overdue for a rental and physical rest. It is recommended that subject be considered for a headquarters assignment in a [illegible]

(IF ADDITIONAL SPACE IS REQUIRED USE REVERSE SIDE)

16 June 1952

Glenn O. Woodhouse
Richard H. Bryson

(ADDITIONAL REMARKS BY THIRD REVIEWER, IF ANY)

[illegible]

14 00000

IN A POSITION WHERE [illegible] FOR AFTER CLOSE OF REPORTING PERIOD

A. THE REPORTING OFFICER AT PRESENT IS THE EMPLOYEE'S IMMEDIATE SUPERVISOR. IN OTHER WORDS THE PERSON WHO IN PRESENCE, BEST ACQUAINTED WITH THE EMPLOYEE'S WORKING EFFICIENCY, HIMSELF, DEPENDING UPON CIRCUMSTANCES, THE CHIEF OF STATION MAY NOT WISH TO ENDORSE THE IMMEDIATE SUPERVISOR WITH THIS RESPONSIBILITY, IN ANY CASE, THE CHIEF OF STATION WILL CHANGE OR MODIFY THE RATING OF THE REPORTING OFFICER WHEN SUCH CHANGES OR MODIFICATIONS ARE CALLED FOR. THE CHIEF OF STATION IS ULTIMATELY RESPONSIBLE FOR THE ACCURACY OF FACTS AND STATEMENTS WHICH APPEAR ON THE STATION AND EFFICIENCY REPORT. IN MANY CASES, ESPECIALLY IN A SMALL UNIT, THE CHIEF OF STATION MAY WISH TO FILL OUT ALL THE REPORTS HIMSELF.

2. IN ADDITION TO THE ANNUAL REPORT, THE FOLLOWING SPECIAL REPORTS, UTILIZING THE SAME FORM, WILL BE RENDERED:

A. UPON COMPLETION OF FIRST NINETY (90) DAYS OF SERVICE AT A STATION.

B. UPON RELIEF OR REASSIGNMENT OF REPORTING SENIOR.

C. UPON DETERMINATION OR RECOMMENDATION THAT AN EMPLOYEE IN A FIELD STATION SHOULD BE REASSIGNED TO ANOTHER STATION OR RETURNED TO U.S. FOR REASSIGNMENT OR OTHER DISPOSITION. SUCH REPORT WILL BE FORWARDED SO AS TO REACH THE WASHINGTON HEADQUARTERS AT THE EARLIEST POSSIBLE DATE AFTER SUCH REASSIGNMENT DETERMINATION IS MADE. IF POSSIBLE, THE REPORT SHOULD BE SENT IN AT LEAST THREE MONTHS PRIOR TO PROPOSED REASSIGNMENT IN ORDER THAT ALL TIME POSSIBLE MAY BE DEVOTED TO APPRAISAL AND EVALUATION. IF CONSIDERATION OF REASSIGNMENT IS BEING GIVEN WITHOUT EMPLOYEE'S KNOWLEDGE, ITEMS 1 TO 6 WILL BE FILLED IN AS FAR AS POSSIBLE BY THE RATING OFFICER WITHOUT REFERRAL TO EMPLOYEE.

3. IN FAIRNESS TO THE INDIVIDUAL BEING RATED AND IN THE INTEREST OF THE GOVERNMENT, THE IMPORTANCE OF CAREFULLY PREPARED AND ACCURATE EFFICIENCY REPORTS CANNOT BE OVERSTRESSED. THE FOLLOWING BASIC PRINCIPLES OF RATING SHOULD ALWAYS BE KEPT IN MIND:

A. ALWAYS BASE YOUR JUDGMENT ON:

(1) WHAT YOU HAVE OBSERVED THE INDIVIDUAL DO OR FAIL TO DO.

(2) TYPICAL PERFORMANCE, NOT ON AN ISOLATED STRIKING INCIDENT.

(3) EXAMPLES RELEVANT TO THE CHARACTERISTIC UNDER CONSIDERATION.

(A) THE EFFICIENCY REPORT IS TO BE USED TO RATE ALL CIVILIAN EMPLOYEES. BUT REPORTING OFFICERS SHOULD BEAR IN MIND THAT DIFFERENT STANDARDS PREVAIL IN DIFFERENT ASSIGNMENTS WHEREAS IT IS NECESSARY, FOR EXAMPLE, THAT AN INTELLIGENCE OFFICER POSSESS INITIATIVE, THIS SAME TRAIT IS NOT ALWAYS DESIRABLE, EXCEPT IN A MINOR WAY, FOR A TYPIST. THE RATINGS AND EVALUATIONS SHOULD BE IN REFERENCE TO THE JOB - THE ACTUAL WORK ASSIGNMENT FOR WHICH THE PARTICULAR EMPLOYEE IS BEING PAID. EVERY EFFORT SHOULD BE MADE TO ARRIVE AT A JUST ESTIMATE OF THE QUALITIES OF THE PERSON REPORTED ON FOR THE PERIOD COVERED BY THE REPORT. AVOID EXAGGERATIONS AND SUPERLATIVES: THEY DETRACT FROM THE VALUE OF A REPORT AND ARE UNFAIR TO OTHERS.

B. BIASED OPINIONS BASED ON PERSONAL LIKES AND DISLIKES MUST BE SCRUPULOUSLY AVOIDED. IT SHOULD BE BORNE IN MIND THAT THE PREPARATION OF EFFICIENCY REPORTS IS AN IMPORTANT FUNCTION OF ALL SUPERVISORS OF EMPLOYEES, AND THE ACCURATE AND TRUE EVALUATIONS EXPRESSED THEREIN ARE A DIRECT REFLECTION UPON HIS OWN ABILITY AND QUALIFICATION FOR THE POSITION HE HOLDS.

C. NO REPORTS WILL BE RENDERED COVERING PERIODS OF LESS THAN 60 DAYS OBSERVED SERVICE.

4. REPORTS WILL NORMALLY BE CLASSIFIED CONFIDENTIAL; HOWEVER, THE CLASSIFICATION MAY BE RAISED IF DEEMED ADVISABLE BY RATING OFFICER.

5. REPORTS WILL NEVER BE SHOWN TO THE EMPLOYEE REPORTED ON.

DISPOSITION OF REPORTS

1. REPORTS WILL BE FORWARDED TO THE APPROPRIATE BRANCH CHIEF IN WASHINGTON HEADQUARTERS WITHIN TEN (10) DAYS AFTER THE CLOSE OF THE REPORTING PERIOD.

2. IF THE REPORTING OFFICER IS THE CHIEF OF STATION, REPORTS WILL BE FORWARDED BY HIM TO THE APPROPRIATE BRANCH CHIEF IN WASHINGTON HEADQUARTERS.

3. IF THE REPORTING OFFICER IS NOT THE CHIEF OF STATION, THE REPORT WILL BE REFERRED TO THE NEXT IN COMMAND FOR REVIEW AND FINALLY TO THE CHIEF OF STATION FOR FORWARDING TO WASHINGTON HEADQUARTERS.

4. UPON RECEIPT OF REPORT IN WASHINGTON HEADQUARTERS, THEY WILL BE REVIEWED BY THE BRANCH CHIEFS PROMPTLY AND THEN REFERRED TO THE ASSISTANT EXECUTIVE FOR PERSONNEL FOR RETENTION IN THE PERSONNEL FILE OF THE EMPLOYEE.

A. IF A CHANGE OF PERSONAL STATUS IS REPORTED UNDER SECTION 6, ONE COPY OF SUCH REPORT WILL BE DETACHED AND SENT TO THE SECURITY OFFICE.

ANY DESIRED REMARKS OF REVIEWING OFFICER AND/OR CHIEF OF STATION

senior operations capacity.

Attachment: Status and Efficiency Report [redacted]

6. Names and birth dates of subjects three children

Jo Ann	daughter	born 11 January 1949
Judy Kay	daughter	born 13 June 1950
Janet Lynne	daughter	born 17 August 1951

1. NAME (PRINTED) LAST: Miller FIRST: Howland MIDDLE: S. | EAF RATING: 7 | SALARY: $7,600.00 | DATE AND LAST NUMBER OF PREVIOUS EFFICIENCY REPORT: 3 Jan 46

2. DESCRIPTION OF DUTIES SINCE LAST EFFICIENCY REPORT. (LIST MOST RECENT FIRST. DESCRIBE CONCISELY BUT FULLY)

Same as previous report

3. IF COURSES OF INSTRUCTION WERE COMPLETED DURING PERIOD OF THIS REPORT, LIST TITLE, LOCATION OF SCHOOL, LENGTH OF COURSE AND DATE COMPLETED. XXXX

4. PROFICIENCY IN FOREIGN LANG.	READING			SPEAKING			UNDERSTANDING		
	EXC	GOOD	FAIR	EXC	GOOD	FAIR	EXC	GOOD	FAIR

5. MY PREFERENCE FOR NEXT DUTY AFTER TERMINATION OF CURRENT ASSIGNMENT (S) (IF IN US-SO STATE)

TYPE OF DUTY	LOCATION
Investigator-Analyst	China
"	South America
"	Europe

(LIST ONE OR MORE IN ORDER OF PREFERENCE)

6. HAVE THERE BEEN ANY CHANGES IN PERSONAL STATUS SINCE ORIGINAL EMPLOYMENT OR LAST REPORT - WHICHEVER IS LATER?

MARITAL STATUS: [X] YES [ ] NO — NUMBER OF DEPENDENTS: [ ] YES [ ] NO — EMERGENCY ADDRESSEE: [ ] YES [X] NO — LEGAL ADDRESS: [ ] YES [X] NO

IF THE ANSWER TO ANY OF THE ABOVE IS YES, ATTACH A SEPARATE DETAILED REPORT IN DUPLICATE HERETO. IN THE CASE OF MARRIAGE, THE REPORT WILL INCLUDE NAMES, ADDRESSES, AND CITIZENSHIP OF SPOUSE, FATHER-IN-LAW, MOTHER-IN-LAW, BROTHERS-IN-LAW AND SISTERS-IN-LAW.

4 June 1948 (DATE) — Howland S. Miller (SIGNATURE OF EMPLOYEE)

SECTIONS 7 THROUGH 11 TO BE COMPLETED BY IMMEDIATE SUPERVISOR

7. PERIOD COVERED BY THIS REPORT: DATE FROM June '47 — DATE TO May '48

OCCASION FOR REPORT: ANNUAL [X] — REASSIGNMENT OF REPORTING OFFICER [ ] — PROPOSED REASSIGNMENT OF EMPLOYEE REPORTED ON [ ] — COVERING INITIAL 90 DAYS OF EMPLOYMENT [ ]

8. IS THIS EMPLOYEE QUALIFIED TO PERFORM ALL PRESENT DUTIES? [X] YES [ ] NO — IS EMPLOYEE BETTER QUALIFIED FOR OTHER DUTIES? [ ] YES [X] NO — IF SO, WHAT DUTY OR DUTIES

DO YOU CONCUR IN EMPLOYEE'S DESCRIPTION OF DUTIES UNDER SECTION 2? [X] YES [ ] NO IF NO, EXPLAIN IN SECTION 11

HAS EMPLOYEE STRIVEN FOR PROFESSIONAL IMPROVEMENT? [X] YES [ ] NO — DO YOU RECOMMEND EMPLOYEE FOR PROMOTION? [ ] YES [X] NO — IF SO, TO WHAT GRADE AND FOR WHAT POSITION? Sr. Investigator CAF-9

9. FOR EACH FACTOR OBSERVED CHECK THE APPROPRIATE BOX TO INDICATE HOW THE EMPLOYEE COMPARES WITH ALL OTHERS OF THE SAME CLASSIFICATION WHOSE PROFESSIONAL ABILITIES ARE KNOWN TO YOU PERSONALLY. DO NOT LIMIT THIS COMPARISON TO THE OTHERS NOW UNDER YOUR SUPERVISION. DO NOT HESITATE TO MARK 'NOT OBSERVED' ON ANY QUALITY WHEN APPROPRIATE.

RATING FACTORS	NOT OBSERVED	UNSATISFACTORY	FAIR	GOOD	VERY GOOD	EXCELLENT	OUTSTANDING
A. ABILITY TO WORK AND GET ALONG WITH PEOPLE					X		
B. INTEREST AND ENTHUSIASM IN WORK						X	
C. SECURITY CONSCIOUSNESS						X	
D. ABILITY TO GRASP INSTRUCTIONS AND PLANS						X	
E. ATTENTION TO DUTY						X	
F. JUDGMENT AND COMMON SENSE						X	
G. ABILITY TO OBTAIN RESULTS AND GET THINGS DONE					X		
H. DISCRETION						X	
I. INITIATIVE					X		
J. ABILITY TO HANDLE AND DIRECT PEOPLE.						X	
K. PERFORMANCE OF PRESENT DUTIES (ITEM 2)						X	
L. ABILITY TO EVALUATE INTELLIGENCE INFORMATION						X	
M. TACT						X	
N. SAGACITY (NON-GULLIBILITY)					X		
O. LEADERSHIP						X	
P. PHYSICAL STAMINA						X	
Q. MENTAL STAMINA							

10. INDICATE YOUR ATTITUDE TOWARD HAVING THIS EMPLOYEE UNDER YOUR COMMAND OR SUPERVISION. WOULD YOU: DEFINITELY NOT WANT HIM? [ ] PREFER NOT TO HAVE HIM? [ ] BE SATISFIED TO HAVE HIM? [ ] BE PLEASED TO HAVE HIM? [ ] PARTICULARLY DESIRE HIM? [X]

11. ENTER HERE ANY DESIRED REMARKS PERTAINING TO PARTICULAR QUALIFICATIONS OR LACK THEREOF, WHICH ARE CONSIDERED PERTINENT TO THE EVALUATION OF THIS EMPLOYEE. OUTSTANDING ASSETS AND/OR SERIOUS LIMITATIONS SHOULD BE STATED ALSO REASONS FOR ANY RECOMMENDATIONS AS TO REASSIGNMENT WILL BE GIVEN IF APPROPRIATE TO THIS REPORT

Employee acts as case officer in handling and directing agents. He evaluates and cites reports from agents. Employee has improved during last year and has large capacity for work. Good style of writing. Prefers to work alone. Is quiet and reserved. Utilizes sarcasm as a defense mechanism against potential critics. Only occasionally does conflict with or impair his ability to work with other people.

30 June 1948 (DATE)

(SIGNATURE OF REPORTING OFFICER)

3. (con't.)

Married 6 March 1948 to Miss Noll C. Stino - American citizen - Address: P.O. Box 10, U.S. Navy 3930, c/o F.P.O., San Francisco, Calif.

Father-in-law: Mr. W. H. Stino, Newton Hamilton, Pa - American citizen

Mother-in-law: Mrs. Henrietta M. Stino, Newton Hamilton, Pa. - American citizen

Sister-in-law: Mrs. Betty S. Coyne, Philadelphia, Pa. - American citizen

7. DESCRIPTION OF DUTIES SINCE LAST EFFICIENCY REPORT (LIST MOST RECENT FIRST. DESCRIBE CONCISELY BUT FULLY)

8. IF COURSES OF INSTRUCTION WERE COMPLETED DURING PERIOD OF THIS REPORT, LIST TITLE, LOCATION OF SCHOOL, LENGTH OF COURSE AND DATE COMPLETED. None

4. PROFICIENCY IN FOREIGN LANG.	SPEAKING			READING			UNDERSTANDING		
	EST	GOOD	FAIR	EST	GOOD	FAIR	EST	GOOD	FAIR
None									

5. MY PREFERENCE FOR NEXT DUTY AFTER TERMINATION OF CURRENT ASSIGNMENT (OUTSIDE OF US-50 STATES)

TYPE OF DUTY	LOCATION
1. [illegible]	San Antonio
2. [illegible]	China
3. [illegible]	U.S.

(LIST NOT AS MORE IN ORDER OF PREFERENCE)

6. HAVE THERE BEEN ANY CHANGES IN PERSONAL STATUS SINCE ORIGINAL EMPLOYMENT OR LAST REPORT - WHICHEVER IS LATER?

MARITAL STATUS [ ] YES [X] NO — NUMBER OF DEPENDENTS [ ] YES [X] NO — EMERGENCY ADDRESS? [ ] YES [X] NO — LEGAL ADDRESS [ ] YES [X] NO

IF THE ANSWER TO ANY OF THE ABOVE IS YES, ATTACH A SEPARATE DETAILED REPORT IN DUPLICATE HERETO. IN THE CASE OF MARRIAGE, THE REPORT WILL INCLUDE NAMES, ADDRESSES, AND CITIZENSHIP OF SPOUSE, FATHER-IN-LAW, MOTHER-IN-LAW, BROTHERS-IN-LAW AND SISTERS-IN-LAW.

June 1947 — Maurice S. Miles
DATE — SIGNATURE OF EMPLOYEE

SECTIONS 9 THROUGH 11 TO BE COMPLETED BY IMMEDIATE SUPERVISOR

9. PERIOD COVERED BY THIS REPORT: DATE FROM Jun 47 — DATE TO Jun 47

OCCASION FOR REPORT: ANNUAL [X] — REASSIGNMENT OF REPORTING OFFICER [ ] — PROPOSED REASSIGNMENT OF EMPLOYEE REPORTED ON [ ] — COVERING INITIAL 90 DAYS OF EMPLOYMENT [ ]

10. IS THIS EMPLOYEE QUALIFIED TO PERFORM ALL PRESENT DUTIES? [X] YES [ ] NO — IS EMPLOYEE BETTER QUALIFIED FOR OTHER DUTIES? [ ] YES [X] NO — IF SO, WHAT DUTY OR DUTIES _____

DO YOU CONCUR IN EMPLOYEE'S DESCRIPTION OF DUTIES UNDER SECTION 7? [X] YES [ ] NO IF NO, EXPLAIN IN SECTION 11

HAS EMPLOYEE SUGGESTION FOR PROFESSIONAL IMPROVEMENT? [ ] YES [X] NO — DO YOU RECOMMEND EMPLOYEE FOR PROMOTION? [X] YES [ ] NO IF SO, TO WHAT GRADE AND FOR WHAT POSITION? GS-6 Assistant Analyst

9. FOR EACH FACTOR OBSERVED CHECK THE APPROPRIATE BOX TO INDICATE HOW THE EMPLOYEE COMPARES WITH ALL OTHERS OF THE SAME CLASSIFICATION WHOSE PROFESSIONAL ABILITIES ARE KNOWN TO YOU PERSONALLY. DO NOT LIMIT THIS COMPARISON TO THE OTHERS NOW UNDER YOUR SUPERVISION. DO NOT HESITATE TO MARK 'NOT OBSERVED' ON ANY QUALITY WHEN APPROPRIATE.

RATING FACTORS	NOT OBSERVED	UNSATISFACTORY	FAIR	GOOD	VERY GOOD	EXCELLENT	OUTSTANDING
A. ABILITY TO WORK AND GET ALONG WITH PEOPLE						X	
B. INTEREST AND ENTHUSIASM IN WORK						X	
C. SECURITY CONSCIOUSNESS						X	
D. ABILITY TO GRASP INSTRUCTIONS AND PLANS					X		
E. ATTENTION TO DUTY						X	
F. JUDGMENT AND COMMON SENSE					X		
G. ABILITY TO OBTAIN RESULTS AND GET THINGS DONE					X		
H. DISCRETION					X		
I. INITIATIVE					X		
J. ABILITY TO HANDLE AND DIRECT PEOPLE.				X			
K. PERFORMANCE OF PRESENT DUTIES (ITEM 3)					X		
L. ABILITY TO EVALUATE INTELLIGENCE INFORMATION						X	
M. TACT					X		
N. SAGACITY (GULL-GULLIBILITY)					X		
O. LEADERSHIP					X		
P. PHYSICAL STAMINA						X	
Q. MENTAL STAMINA					X		

10. INDICATE YOUR ATTITUDE TOWARD HAVING THIS EMPLOYEE UNDER YOUR COMMAND OR SUPERVISION. WOULD YOU: DEFINITELY NOT WANT HIM? [ ] PREFER NOT TO HAVE HIM? [ ] BE SATISFIED TO HAVE HIM? [ ] BE PLEASED TO HAVE HIM? [X] PARTICULARLY DESIRE HIM? [ ]

11. ENTER HERE ANY OPINIONS REMARKS PERTAINING TO PARTICULAR QUALIFICATIONS OR LACK THEREOF WHICH ARE CONSIDERED PERTINENT TO THE EVALUATION OF THIS EMPLOYEE. OUTSTANDING ASSETS AND/OR SERIOUS LIMITATIONS SHOULD BE STATED ALSO REASONS FOR AND RECOMMENDATIONS AS TO REASSIGNMENT WILL BE GIVEN IF APPROPRIATE TO THIS REPORT.

[illegible]

[illegible]

[illegible]

14 00000

Department of Defense Computer Institute

The Department of Defense Computer Institute

has conferred upon

Mr. N. Scott Miler

this certificate denoting satisfactory completion of the

Senior Executive Course

granted at the City of Washington, District of Columbia.

TRAINING COMPLETED
Request No. 629340
Date 23 Feb 78

F. N. Quinn, Captain, U. S. Navy
Director

27 March 1970

14 00000

TRAINING EVALUATION
Phase III, Course 2

SECTION I IDENTIFYING INFORMATION

Name	Sex	Date of Course	No. Students
[illegible] Newton [illegible]	[illegible]	27 April-28 May 1954	48

Date of Birth	EOD Date	Grade or Rank	Office
1 Mar 1926	7 Oct 1946	[illegible]-13	[illegible]

Projected Assignment or Present Position

Intelligence Officer, CE

SECTION II PERFORMANCE RECORD

The following grades show the achievement of this student in the major elements of the Course. The distribution of the grades received by all members of the class is presented numerically. In this distribution, this student's grades are marked with an *, so that his performance can be compared with the performance of the class as a whole.

MAJOR ELEMENTS	ADJECTIVAL RATINGS				
	Fail	Poor	Satisf	Excell	Sup
A. Organization of the Clandestine Services: 1. Mission, Objectives, Commitments	0	8	22	16	* 1
2. Organization and Function at Headquarters and Abroad	0	11	28	6	* 2
B. Operational Activities of the Clandestine Services: 1. Approaches to Operational Activity	0	6	25	15	* 1
2. Planning and Review of Operations	0	4	33	8	* 2
3. Operational and Intelligence Reporting	0	5	* 24	18	0
4. Administrative Requirements of Project Management	0	5	* 3[illegible]	10	2
C. Skills Observed in Training: 1. Facility for Written Expression	0	4	26	* 16	1
2. Preparation of Cables	0	6	27	13	* 1
3. Facility for Oral Presentation	0	3	21	* 23	0

The content of these major elements, and the basis for assigning grades, is explained in OBJECTIVES AND CHARACTERISTICS OF THE COURSE.

SECTION III OVER-ALL RATING

This rating is an estimate of the student's ability to think and plan in terms of the character of CIA clandestine operations; to appreciate and to understand the policy considerations and factors which affect the choice of operations and the manner in which they must be conducted; and the operational security standards which must be maintained. IN THINKING AND PLANNING IN TERMS OF CLANDESTINE OPERATIONS, THIS STUDENT:

is incapable	has some difficulty	possesses adequate competence	is exceptionally skilled	is outstanding
			X	

S-E-C-R-E-T

SECTION IV

COMMENT:

Subject's grades speak better than any comments could. There is no question but that he brought more to the course and consequently had less to gain from it than any of his fellow students, which makes his performance the more worthy. His assistance to the instructors with Far East material is much appreciated.

FOR THE DIRECTOR OF TRAINING

Chief of Training

Chief Instructor

SECTION V. RATING AND COMMENT FOR OPTIONAL USE BY STAFF TRAINING OFFICER

This rating takes into account the student's age, education, grade, Agency experience, and projected assignment. It is an estimate of the implications of this Training Evaluation for the student's assignment and career potential. CONSIDERING THIS STUDENT'S AGE, GRADE, EXPERIENCE, AND ASSIGNMENT, THIS PERFORMANCE:

is inadequate	is barely adequate	is acceptable and typical	shows high competence	shows extreme competence
☐	☐☐☐	☐☐☐☐☐☐☐☐☐	☐☐☐	☐

Staff Training Officer

OBJECTIVES AND CHARACTERISTICS OF THE COURSE

TRAINING OBJECTIVES: To provide the student with an understanding of the operational objectives, regulations, and procedures, and the basic policy considerations and operational security standards of the Clandestine Services of CIA sufficient to allow him to perform professionally an initial assignment under supervision within the DD/P organization. Specific objectives of the Major Elements of the Course are these:

A. Organization of the Clandestine Services

1. Mission, objectives, and commitments: The student should be familiar with the general content and source of the directives underlying clandestine objectives and activities, as they might appear in a country plan.

2. Organization and function at Headquarters and abroad: The student should be familiar with the organization, functions, and levels of responsibility of the Area Divisions, the Senior Staff, and the Field Station. He should appreciate the effect of local conditions in determining the organization of a Field Station. He should be familiar with the general nature of the HQ Support Organization, the assistance provided, and the coordination requirements to be met by the Field and the HQ Desk in matters of personnel administration, funding, logistics, communications, and TSS activities.

B. Operational Activities of the Clandestine Services

1. Approaches to operational activity: The student should be familiar with methods of attaining objectives (i.e. liaison, agent assets) and the policy considerations and other factors affecting the choice of particular methods.

(Reverse, please)

MEMORANDUM FOR: Supervisors and Training Officers Concerned

SUBJECT: Training Evaluations for Phase III #2

1. Attached is a training evaluation for one of the students who completed Phase III Course #2.

2. This student participated in the second presentation of the revised five-week curriculum for this course. As the course develops, it is possible to provide more detailed reports of performance, as represented by the nine grades assigned in Section II, "Performance Record."

3. As a consequence of introducing new material, there was considerable delay in returning graded assignments to the students, and some of the later assignments were not graded until after the course was completed. Because of this, students did not have sufficient opportunity to profit from the errors in their earlier performances. This factor should be considered when interpreting the attached report.

4. If you desire further information, please contact Chief, Assessment and Evaluation Staff, Extension 8307.

Matthew Baird

MATTHEW BAIRD
Director of Training

S-E-C-R-E-T

TRAINING REPORT

ORBIT OPERATIONS SEMINAR NO. 1

Name MILER, Scott	Dates of Course (See paragraph II. below)
Staff or Division FE/China	Present Position In charge of LCRANVEST Program

I. SEMINAR OBJECTIVE:

To discover and/or develop such basic working principles and operating concepts as can be derived from the experiences and knowledge accumulated by the Clandestine Services in operating against the Soviet Union, European Satellites, and Communist China.

II. SPECIFIC CHARACTERISTICS OF COURSE:

The Seminar reviewed the present operational situation and the operational future of the various Clandestine Services' programs against the Orbit. Emphasis was on the results achieved, present operational approaches, specific problems and recommendations. The Seminar was held half-days (0900-1230 hours) for two weeks (25 April-6 May), including, as well, two discussion sessions (22 May, 1 June). The first week consisted of lectures on Orbit countries, summarizing the present operational situation; the second week was devoted entirely to Seminar discussions conducted by Harry A. Rositzke, Chief, Operations School.

III. CERTIFICATION OF COURSE COMPLETION:

Mr. Scott Miler has participated in the entire Seminar.

FOR THE DIRECTOR OF TRAINING:

STEPHEN L. TAGGART
Senior Instructor,
Operations School

S-E-C-R-E-T

14 00000

SECRET

COVER CONTROL OF RETIREMENT PROCESSING

FILE [illegible]

TO: Retirement Operations Branch
Office of Personnel

DATE 3 Jan. 1972

RETIREE [illegible]

CATEGORY OF EMPLOYMENT

On the basis of a review of the records of the Cover & Commercial Staff, the following action is to be taken on processing retirement documentation for the person named above.

TYPE RETIREMENT		CIVIL SERVICE		X	CIARDS	DATE [illegible], 1971				
COVER	X	OVERT ROUTINE		COVERT (OFFICIAL COVER) LOCK-UP		COVERT (NOC) SPECIAL	RETENTION OF AWARDS	X	YES	NO
CORRESPONDENCE		X	OVERT		COVERT		THRU CCS			

FINANCES

ANNUITY PAYMENTS SHOULD BE	X	U.S. GOV'T. CHECK				OTHER (Payment instructions follow)
TAX DOCUMENTATION SHOULD BE	X	CIA		CSC		OTHER (MEMO FOLLOWS)
REQUEST TRANSFER OF FUNDS FROM CIVIL SERVICE COMMISSION	X	YES		NO		INTERNAL TRANSFER

INSURANCE

FEGLI	X	OVERT		COVERT		MAINTAIN RECORDS INTERNALLY ONLY

TYPE OF HOSPITALIZATION CARD: [illegible]

AUTHORIZATION TO CONVERT INSURANCE	X	YES		CONVERSION MUST BE APPROVED BY CCS

RESERVE

MEMBER OF CIVILIAN RESERVE	X	YES		NO	X	OVERT		COVERT

REMARKS

CHIEF, COVER SUPPORT BRANCH
COVER & COMMERCIAL STAFF

THIS SECTION TO BE COMPLETED BY OFFICE OF SECURITY

OTHER INSTRUCTIONS AS FOLLOWS: _____ NO SECURITY OBJECTIONS TO ABOVE.

CHIEF, EMPLOYEE ACTIVITY BRANCH, OFFICE OF SECURITY

FORM 3429 SECRET

E2 IMPDET CL BY 007622

7 - OFF. PERS. FILE ROOM

14 00000

MEMORANDUM FOR : Mr. N. Scott Miller

SUBJECT : Notification of Intent to Recommend Retirement

Personnel of the Deputy Director for Operations have been informed that we are in a surplus personnel situation. You have informed me that in these circumstances you are willing to be retired. I am grateful for your offer to assist in this matter. Accordingly, I intend to recommend your retirement which, if approved, will entitle you to an immediate annuity.

William E. Nelson
Deputy Director for Operations

14 00000

27 March 1975

SUMMARY OF AGENCY EMPLOYMENT

N. Scott Miler was a CIA official from 17 September 1947 until his retirement as a GS-16 on 31 December 1974. His duties and responsibilities with CIA involved all aspects of foreign intelligence collection and counterintelligence including executive level planning and management of programs, budgets and personnel. He represented the CIA in Washington and overseas at the executive and command levels to U.S. Government agencies, departments and military services and with foreign intelligence and security services. His specialized responsibilities concerned Soviet and Soviet Bloc political, economic and espionage policies and activities.

He served overseas in China (now the People's Republic of China), ~~Korea, Japan, the Republic of the Philippines,~~ and also in Southeast Asia and the Middle East, Thailand and Ethiopia and travelled extensively throughout Asia and Western Europe.

APPROVED:

Central Cover Staff — Date: 1 April 1975

OS/EAB — Date: 1 Apr 75

14 00000

SECRET
(When Filled In)

DATE: 31 December 1974

CERTIFICATION OF SEPARATING EMPLOYEE

Name (Last-First-Middle)
MILER, N. Scott

MEMORANDUM FOR THE RECORD - ATTACH TO OFFICIAL PERSONNEL FOLDER

I hereby acknowledge the receipt of the following forms and/or information concerning my separation from CIA as indicated by check mark:

✓	1.	Standard Form 8 (Notice to Federal Employee about Unemployment Compensation).
	2.	Standard Form 95 (Notice of Conversion Privilege, Federal Employees' Group Life Insurance).
	3.	Standard Form 96 (Agency Certification of Insurance Status, Federal Employees' Group Life Insurance Act of 1954).
	4.	Standard Form 2800 (Application for Refund of Retirement Deductions).
✓	5.	Form 2595 (Authorization for Disposition of Paychecks). continue to bank
✓	6.	Only applicable to Retiree - Returning (resignee from overseas assignment). I have been advised of my right to have a medical examination before my separation from this Agency and of the importance of such a medical check to my health and well-being.
	7.	CSC Pamphlet 51 (Re-employment Rights of Federal Employees Performing Armed Forces Duty).
	8.	Instructions for returning to duty from Extended Leave or Active Military Service.

Signature of Employee
N. Scott Miler

Date Signed
27/12/74

Address (Street, City, State, Zip Code)
4314 BIRCHLAKE CT.
ALEXANDRIA, VA. 22309

Correspondence:
OVERT CORRESPONDENCE

☐ Overt ☐ Covert

SECRET

14 00000

MEMORANDUM FOR THE RECORD

SUBJECT : Retirement - Scott Miler

1. The retirement of Subject, effected as a result of a memorandum from the Head of his Career Service stating that he is surplus to the needs of the Service and that his retirement will be recommended to the Director under the provisions of the CIA Retirement and Disability System pertaining to involuntary retirement, in no way implies an adverse action. Subject signed an application for retirement of his own volition in order to qualify for an immediate retirement annuity. The liberalized criteria for such separations was established by the Agency to parallel similar action under the Civil Service Retirement System in accordance with FPM Letter No. 831-23, dated 10 December 1969.

2. Any inquiry received concerning the nature of the separation of Subject from the Agency should be confirmed simply as a retirement.

Ronald Gage

Ronald Gage
Chief
Retirement Affairs Division

14 00000

ELECTION, DECLINATION, OR WAIVER OF LIFE INSURANCE COVERAGE

FEDERAL EMPLOYEES GROUP LIFE INSURANCE PROGRAM

IMPORTANT AGENCY INSTRUCTIONS ON BACK OF ORIGINAL

TO COMPLETE THIS FORM—

1 FOLLOW THESE GENERAL INSTRUCTIONS:

- Read the back of the "Duplicate" carefully before you fill in the form.
- Fill in BOTH COPIES of the form. Type or use ink.
- Do not detach any part.

2 FILL IN THE IDENTIFYING INFORMATION BELOW (please print or type):

NAME (last)	(first)	(middle)	DATE OF BIRTH (month, day, year)	SOCIAL SECURITY NUMBER
MILER	NEWTON	SCOTT	3 - 1 - 26	480 22 3553

EMPLOYING DEPARTMENT OR AGENCY

LOCATION (City, State, ZIP Code)

3 MARK AN "X" IN ONE OF THE BOXES BELOW (do NOT mark more than one):

Mark here if you WANT BOTH optional and regular insurance → [ ] (A)

ELECTION OF OPTIONAL (IN ADDITION TO REGULAR) INSURANCE

I elect the $10,000 additional optional insurance and authorize the required deductions from my salary, compensation, or annuity to pay the full cost of the optional insurance. This optional insurance is in addition to my regular insurance.

Mark here if you DO NOT WANT OPTIONAL but do want regular insurance → [X] (B)

DECLINATION OF OPTIONAL (BUT NOT REGULAR) INSURANCE

I decline the $10,000 additional optional insurance. I understand that I cannot elect optional insurance until at least 1 year after the effective date of this declination and unless at the time I apply for it I am under age 50 and present satisfactory medical evidence of insurability. I understand also that my regular insurance is not affected by this declination of additional optional insurance.

Mark here if you WANT NEITHER regular nor optional insurance → [ ] (C)

WAIVER OF LIFE INSURANCE COVERAGE

I desire not to be insured and I waive coverage under the Federal Employees Group Life Insurance Program. I understand that I cannot cancel this waiver and obtain regular insurance until at least 1 year after the effective date of this waiver and unless at the time I apply for insurance I am under age 50 and present satisfactory medical evidence of insurability. I understand also that I cannot now or later have the $10,000 additional optional insurance unless I have the regular insurance.

4 SIGN AND DATE. IF YOU MARKED BOX "A" OR "C", COMPLETE THE "STATISTICAL STUB." THEN RETURN THE ENTIRE FORM TO YOUR EMPLOYING OFFICE.

SIGNATURE (do not print)

Newton S. Miler

DATE

14 Feb 1968

FOR EMPLOYING OFFICE USE ONLY

(official receiving date stamp)

FEB 19 2 31 PM '68

See Table of Effective Dates on back of Original

ORIGINAL COPY—Retain in Official Personnel Folder

SECRET

STANDARD FORM No. 176-T
(For use only until April 18, 1968)
176-101

SECRET

HEADQUARTERS REASSIGNMENT QUESTIONNAIRE

COMPLETE IN DUPLICATE. SEND ORIGINAL TO CHIEF, CSPS AND RETAIN COPY IN DIVISION OR STAFF

SECTION I — IDENTITY

NAME	SERIAL NO.	POSITION TITLE	GRADE
MILER, Newton S.	012773	Ops Officer CH	16

COMPONENT	DATE OF BIRTH	MARITAL STATUS	NO. OF DEPENDENTS
DDO/CIOPS/OPS	1 March 1926	Married	1-wife

SECTION II — ASSIGNMENT PREFERENCE

A. DESCRIBE BRIEFLY THE TYPE(S) OF WORK PREFERRED. INCLUDE LANGUAGES THAT WOULD BE USED. INDICATE TRAINING DESIRED.

Programming, planning, implementing and running operations and counterintelligence activities including necessary domestic + foreign liaison.

B. LOCATION OF ASSIGNMENT (*Check and complete 1 or 2 or 3*)

[X] 1. I AM ABLE AND WILLING TO SERVE WHERE AND WHEN REQUIRED BY THE NEEDS OF THE SERVICE. THERE ARE NO SERIOUS FACTORS TO LIMIT MOBILITY.

[ ] 2. I AM ABLE AND WILLING TO SERVE ONLY IN THE LOCATIONS LISTED BELOW. FACTORS WHICH AFFECT MY MOBILITY ARE: (*Include family, special schooling, or medical requirements*)

[ ] 3. I AM ABLE AND WILLING TO SERVE ONLY AT HEADQUARTERS. EXPLANATION OF REASONS:

DATE	SIGNATURE OF EMPLOYEE	OFFICE NO.
12.10.73	H. Scott Miler	2346
		TEL 6748

FORM 4-69 2896 USE PREVIOUS EDITIONS

SECRET

(10-10-73)

SECTION III COMMENTS BY HOME BASE COMPONENT - SUITABILITY FOR ASSIGNMENT OVERSEAS

A. ON THE BASIS OF ALL FACTORS INVOLVED (age, grade, prior experience, qualifications and suitability) STATE WHETHER PLANS FOR AN OVERSEAS ASSIGNMENT WOULD BE REALISTIC. WHAT NEXT ASSIGNMENT IS PROPOSED?

This officer is one of two senior counterintelligence officers at Group Chief level. His greatest contribution to our service can be made at Headquarters at present.

B. FOR WHAT TYPE(S) OF WORK IS THIS OFFICER MOST SUITED. DETAILS ARE USEFUL IN CODING OF QUALIFICATIONS AND IN DETERMINING FUTURE ASSIGNMENTS. *(refer to CS qualification code structure)*

Counterintelligence duties.

C. DESCRIBE GROWTH POTENTIAL. SHOULD EMPLOYEE BE ASSIGNED TO A DIFFERENT KIND OF WORK? BE SPECIFIC AS TO AREAS OF CAREER DEVELOPMENT.

This officer has excellent growth potential to move into the top CI management positions. In a geographic division he could move into the COPS, Deputy Division Chief or a senior COS position.

D. WHAT KIND OF TRAINING, IF ANY, IS RECOMMENDED?

Senior training course.

SIGNATURE OF DIVISION/BRANCH CHIEF

for James Angleton, Chief/CI Operations

DATE 17 OCT 1973

SECTION IV ACTION BY THE CLANDESTINE SERVICE CAREER SERVICE

A. REASSIGNMENT OR EXTENSION IN POSITION _____ COMPONENT(S) NOTIFIED ☐

B. CAREER EMPLOYEE STATUS RECOMMENDED ☐

C. QUAL/MOBILITY STATUS CODED/RECODED ☐

D. OTHER ACTION _____ ☐

DATE ACTION COMPLETED

CSPS BRANCH

SECRET
(When Filled In)

REPORT OF SERVICE ABROAD

TO: Office of Personnel, Control Division, Statistical Reporting Branch

SERIAL NO.	NAME LAST (Print)	FIRST	MIDDLE
012773	MILER	NEWTON	SCOTT

INSTRUCTIONS

USE APPROPRIATE SPACE BELOW TO REPORT DATA FOR EITHER PCS OR TDY. INSERT APPROPRIATE CODE NUMBER IN "CODE" COLUMN TO DESIGNATE WHETHER SUBMISSION IS OF BASIC DATA, CORRECTION, OR CANCELLATION (One only). REPORT DATES BY USING THE NUMBER FOR THE MONTH, AND LAST TWO DIGITS ONLY FOR YEAR. REFER TO OFI NO. 58, REVISED.

PCS DATES OF SERVICE

ARRIVAL O/S MONTH 25-26	DAY 27-28	YEAR 29-30	DEPARTURE O/S MONTH 31-32	DAY 33-34	YEAR 35-36	TYPE OF DATA 1 - PCS (Basic) 3 - CORRECTION 5 - CANCELLATION	CODE 37	O/P USE ONLY 38 39	COUNTRY	CODE 40-42

TDY DATES OF SERVICE

ARRIVAL O/S MONTH 25-26	DAY 27-28	YEAR 29-30	DEPARTURE O/S MONTH 31-32	DAY 33-34	YEAR 35-36	TYPE OF DATA 2 - TDY (Basic) 4 - CORRECTION 6 - CANCELLATION	CODE 37	O/P USE ONLY 38 39	AREA(S)	CODE 40-42
04	03	72	04	11	72		2		FE	802

OFFICE OF PERSONNEL USE ONLY - PUNCH AREA

SOURCE DOCUMENT AND CERTIFICATION

✓	TRAVEL VOUCHER		DISPATCH
	CABLE		DUTY STATUS OR TIME AND ATTENDANCE REPORT
	OTHER (Specify)		

DOCUMENT IDENTIFICATION NO.	DOCUMENT DATE/PERIOD

REMARKS

PREPARED BY	REPORT ANNOTATED ON CONTROL DOCUMENT	ABOVE DATA CERTIFIED CORRECT, BASED UPON SOURCE DOCUMENT CITED
SSS		
✓ C & S DIVISION, CTDR.	DATE 1/24/72	SIGNATURE Helen L. Wampole
C & T DIVISION		

THIS REPORT WILL BE FILED IN THE OFFICE OF PERSONNEL ✓
IN THE INDIVIDUAL'S OFFICIAL PERSONNEL FOLDER

FORM 8-72 1451a OBSOLETE PREVIOUS EDITIONS

SECRET

(4-10)

14 00000

SECRET
(When Filled In)

REPORT OF SERVICE ABROAD

TO: Office of Personnel, Transactions and Records Branch, Status Section

SERIAL NO.	NAME		
	LAST	FIRST	MIDDLE
1-6	(Print)	7-24	
012773	Miler	Newton	Scott

INSTRUCTIONS

USE APPROPRIATE SPACE BELOW TO REPORT DATA FOR EITHER PCS OR TDY. INSERT APPROPRIATE CODE NUMBER IN "CODE" COLUMN TO DESIGNATE WHETHER SUBMISSION IS OF BASIC DATA, CORRECTION, OR CANCELLATION (One only). REPORT DATES BY USING THE NUMBER FOR THE MONTH, AND LAST TWO DIGITS ONLY FOR YEAR. REFER TO OFI NO. 58, REVISED.

PCS DATES OF SERVICE

ARRIVAL O/S			DEPARTURE O/S			TYPE OF DATA		O/P USE ONLY	COUNTRY	
MONTH	DAY	YEAR	MONTH	DAY	YEAR	1 - PCS (Basic) 3 - CORRECTION 5 - CANCELLATION	CODE			CODE
25-26	27-28	29-30	31-32	33-34	35-36		37	38 39		40-42

TDY DATES OF SERVICE

ARRIVAL O/S			DEPARTURE O/S			TYPE OF DATA		O/P USE ONLY	AREA(S)	
MONTH	DAY	YEAR	MONTH	DAY	YEAR	2 - TDY (Basic) 4 - CORRECTION 6 - CANCELLATION	CODE			CODE
25-26	27-28	29-30	31-32	33-34	35-36		37	38 39		40-42
09	19	71	10	09	71		2		Europe	501

OFFICE OF PERSONNEL USE ONLY - PUNCH AREA

SOURCE DOCUMENT AND CERTIFICATION

✓	TRAVEL VOUCHER		DISPATCH
	CABLE		DUTY STATUS OR TIME AND ATTENDANCE REPORT
	OTHER (Specify)		

DOCUMENT IDENTIFICATION NO.	DOCUMENT DATE/PERIOD
CI 42-72	12/27/71

REMARKS

PREPARED BY	REPORT ANNOTATED ON CONTROL DOCUMENT	ABOVE DATA CERTIFIED CORRECT, BASED UPON SOURCE DOCUMENT CITED
PCS		
✓ C & L DIVISION, CTBR.	DATE 12/27/71	SIGNATURE [signature]
C & L DIVISION		

THIS REPORT WILL BE FILED IN THE OFFICE OF PERSONNEL IN THE INDIVIDUAL'S OFFICIAL PERSONNEL FOLDER

FORM 9-67 1451a OBSOLETE PREVIOUS EDITIONS

SECRET

(4-10)

14-00000

[redacted]

3 NOV 1967

MEMORANDUM FOR: Secretary, CSCS Board

SUBJECT : Recommendation for Promotion - Newton Scott MILER

1. This is a recommendation for promotion for Mr. Miler from Grade GS-15 to GS-16.

2. The career of this officer has been notably marked throughout with relatively important responsibilities for his age. His youth, intense drive, initiative, self-assurance, capacity for work, natural talent for determining the objectives, recognizing the problem, organization of the work to be done, administering and supervising the effort, have long been evident to those for and with whom he has worked. Years of service during which he has steadily matured has resulted in a recognition, by supervisors and subordinate fellow-workers alike of his unusually wide experience, proven soundness of judgment, organizational, administrative and executive talent coupled with powers of expression both oral and written and demonstrated capacity for work. He is unquestionably a very outstanding officer.

3. Having entered on duty as a Code Clerk (GS-05) in October 1946 following a A.B. degree in Economics from Dartmouth College in a Navy V-12 Program, he was soon assigned to Shanghai where he remained a short period before a TDY assignment to open the communications station in Seoul, Korea. He was assigned to Mukden and Antung, Manchuria from April 1947 to June 1949 where despite being barely 21 years of age and an official designation as Code Clerk as Grades GS-5/7, he conducted Agent operations into Korea, USSR and China. He handled liaison with Chinese officers and counter espionage cases with X-2 officers. His talents were recognized and after

Not Approved by
CSCS Board

[redacted]

[redacted]

TDY training at Headquarters, he was assigned to Shanghai as an Intelligence Officer. There he performed as a Case Officer and engaged in stay behind planning, supervision of other junior Case Officers, and assisted in the evacuation of other CIA officers. Before he was 25 years of age, he established the station and served as Chief at Sapporo, Japan, for some 20 months (1949-51).

4. No attempt will be made to list here the many and varied assignments and successes he has had in this long and youthful career. He has successfully engaged in all types of operations - FI, CI, CA including PM and PP, but his principal talents have been in the Counter Intelligence, particularly Counter-Espionage field. His experience includes service as Chief of Section, Senior Case Officer, Senior Staff Officer, and since September 1964, Deputy Chief of the Special Investigations Group of the CI Staff where he has had a major responsibility in the supervision of senior grade Counter Intelligence Officers as well as his personality and directly active in matters of great sensitivity and critical security considerations. In his service in that capacity he has demonstrated his outstanding abilities as a Counter Intelligence officer. He has carried a substantial portion of the work load of his office including supervision of both clerical and officer personnel, liaison with all elements of the Agency and other intelligence and security services of the government as appropriate.

5. His executive ability, [illegible], usefulness of work product, energy, speed, proficiency, initiative, clarity of written and oral expression, [illegible] skill, experience, soundness of judgment, self-confidence, tact, considerate and objective approach to his responsibilities and performance of duties, [illegible] application of tradecraft, leadership, dependability, resourcefulness and [illegible] high professional competence make him an outstanding highly valuable officer to the Agency. It is recommended that he be promoted to Grade GS-16.

[redacted]
Chief, Counter Intelligence Staff

-2-

[redacted]

14 00000

DDP 84-01255

DEPARTMENT OF STATE

Washington, D.C. 20520

LIMITED OFFICIAL USE

Sept 13.

October 14, 1968

Mr. Scott Miler
Central Intelligence Agency
McLean, Virginia 20505

Dear Scott:

The Office of Security is most grateful for the excellent presentation you made at the recent seminar of Special Agents. 4 Oct

Participating officers were certainly alerted to the very real challenge we face in maintaining personnel security. Your lecture was most enlightening to this group and should put their work into a new perspective.

We hope you will be able to assist us in our future training sessions.

Sincerely,

G. Marvin Gentile
Deputy Assistant Secretary
for Security

Exempted from Automatic Decontrol

LIMITED OFFICIAL USE

14 00000

DEPARTMENT OF STATE

Washington, D.C. 20520

JUL 26 1968

TO: Mr. James Angleton
Deputy Director for Plans
Central Intelligence Agency
Langley, Virginia

FROM: G. Marvin Gentile
Deputy Assistant Secretary for Security

SUBJECT: Letter of Appreciation

During the week of July 8 - 12, 1968, the Office of Security held a seminar for selected State Department overseas security officers. Among the multitude of subjects on the agenda, I considered none more important than personnel security. I was, therefore, immensely pleased that Mr. Scott Miler accepted our invitation to speak on "Foreign Intelligence Operations Against U. S. Personnel."

Citing statistics from his extensive research, Mr. Miler impressed us with the magnitude of hostile targeting efforts against Americans overseas. After this informative briefing, he engaged the conferees in a productive exchange of views on solving problems of mutual concern.

I am most grateful to you for permitting Mr. Miler's participation in our Regional Security Officer Seminar and hope that you will extend to him my appreciation for his excellent talk.

DEPARTMENT OF THE NAVY
OFFICE OF THE CHIEF OF NAVAL OPERATIONS
WASHINGTON D.C. 20350

CONFIDENTIAL
IN REPLY REFER TO

OP-922Y3D/djs
Ser: 0202P92
14 FEB 1987

CONFIDENTIAL

MEMORANDUM FOR MR. N. SCOTT MILER

VIA: Director of Central Intelligence

SUBJ: Expression of Appreciation (U)

1.(U) I hereby express my appreciation for service of the highest degree of excellence provided to my office during the past several months. You displayed professional competence that can only be described as exemplary in nature.

2.(U) It is unfortunate that the work on which you performed is of such a nature that it precludes a specific description herein, but that need not detract from the significance of this message of approbation. Of all the attributes displayed, the two most worthy of note are your use of imagination and persistence. These two qualities enabled you to produce results which others had not been able to obtain. Near failure was transformed into success.

3.(U) Not to be ignored is your administrative ability. The marshaling of resources available to you and coordination of the efforts of your available personnel contributed materially to the degree and quality of results obtained as well as the expeditious manner in which you proceeded. Also, selflessness was manifested by your willingness to ignore assigned working hours and press on as long as any hope existed for obtaining results.

4.(C) As you are aware, the results achieved by you have significance beyond the boundaries of the Navy. The full import cannot be completely evaluated at this time but it is known that the lives of many persons will be enriched by your efforts. It is regretted that all persons affected will not have the opportunity to express their thanks to you in person for the part you have played.

5.(U) On behalf of all persons who will benefit from your efforts, and on behalf of the Navy and myself, I again express my deepest appreciation and say to you a most hearty "Well done".

6.(U) If it is consistent with the policy of your Agency, it is requested that a copy of this letter be made a part of your official record.

E. B. FLUCKEY
REAR ADMIRAL, U.S. NAVY
DIRECTOR OF NAVAL INTELLIGENCE

CONFIDENTIAL

14 00000

CONFIDENTIAL
(When Filled In)

MEMORANDUM OF UNDERSTANDING

I hereby acknowledge that I have read and understand the contents of Handbook 20-4, Employee Conduct, dated 29 August 1951, and the information brochure for FCS returnees, dated ~~August 1960~~.

Newton S. Miller
Signature
NEWTON S MILLER

16 Sept 64
Date

CONFIDENTIAL
(When Filled In)

14 00000

[illegible] NO LONGER REQUIRES THE CLEARANCE IN ORDER TO PERFORM HIS HER ASSIGNED DUTIES. IT IS [illegible] THE COMMUNICATIONS SECURITY STAFF. [illegible] BE NOTIFIED THAT THE CLEARANCE MAY BE REVOKED.

DISTRIBUTION
1 - EMPLOYEE'S COMPONENT FILE 31
1 - OFFICE OF PERSONNEL

FOR THE DIRECTOR OF COMMUNICATIONS
Jean [illegible] Blois
BRANCH, OCS

15975 USE PREVIOUS EDITIONS

CONFIDENTIAL

SECRET
(When Filled In)

VERIFIED RECORD OF OVERSEAS SERVICE

TO:
Office of Personnel, Statistical Reporting Branch, ROOM 5 E 2506 Headquarters

EMPLOYEE SERIAL NO. 1-6	NAME OF EMPLOYEE LAST (Print)	FIRST 7-24	MIDDLE	OFFICE/COMPONENT 25-26
12773	MILER	NEWTON	SCOTT	42

INSTRUCTIONS

USE APPROPRIATE SPACE BELOW TO REPORT DATA FOR EITHER PCS OR TDY. INSERT APPROPRIATE CODE NUMBER IN "CODE" COLUMN TO DESIGNATE WHETHER SUBMISSION IS OF BASIC DATA, CORRECTION, OR CANCELLATION (One only). REPORT DATES BY USING THE NUMBER FOR THE MONTH, AND LAST TWO DIGITS ONLY FOR YEAR.

PCS DATES OF SERVICE

TYPE OF DATA	CODE	ARRIVAL MONTH	ARRIVAL DAY	ARRIVAL YEAR	DEPARTURE MONTH	DEPARTURE DAY	DEPARTURE YEAR	COUNTRY	OMIT
1 - PCS (Basic) 3 - CORRECTION 5 - CANCELLATION	27	28-29	30-31	32-33	34-35	36-37	38-39		40-42
	1				07	24	64	ETHIOPIA	220

TDY DATES OF SERVICE

TYPE OF DATA	CODE	DEPARTURE MONTH	DEPARTURE DAY	DEPARTURE YEAR	RETURN MONTH	RETURN DAY	RETURN YEAR	AREA(S)	OMIT
2 - TDY (Basic) 4 - CORRECTION 6 - CANCELLATION	27	28-29	30-31	32-33	34-35	36-37	38-39		40-42

SOURCE OF RECORD DOCUMENT

	TRAVEL VOUCHER		DISPATCH
X	CABLE		DUTY STATUS OR TIME AND ATTENDANCE REPORT
	OTHER (Specify)		

DOCUMENT IDENTIFICATION NO.	DOCUMENT DATE/PERIOD
IN 35977	7/25/64

REMARKS

PREPARED BY	REPORT ANNOTATED ON SOURCE DOCUMENT	ABOVE DATA VERIFIED CORRECT BASED UPON SOURCE DOCUMENT CITED
FISCAL DIVISION	DATE	SIGNATURE
FINANCE DIVISION		

FORM 1951a USE PREVIOUS EDITIONS

SECRET

14 00000

SECRET
(When Filled In)

VERIFIED RECORD OF OVERSEAS SERVICE

201621 JUL 1761

TO:
Office of Personnel, Statistical Reporting Branch, ROOM 192 Curie Hall

EMPLOYEE SERIAL NO.	NAME OF EMPLOYEE (Print) LAST	FIRST	MIDDLE	OFFICE/COMPONENT
1-8		9-24		25-26
12773	MILER	NEWTON	S.	32

INSTRUCTIONS

USE APPROPRIATE SPACE BELOW TO REPORT DATA FOR EITHER PCS OR TDY. INSERT APPROPRIATE CODE NUMBER IN "CODE" COLUMN TO DESIGNATE WHETHER SUBMISSION IS OF BASIC DATA, CORRECTION, OR CANCELLATION (One only). REPORT DATES BY USING THE NUMBER FOR THE MONTH, AND LAST TWO DIGITS ONLY FOR YEAR.

PCS DATES OF SERVICE

TYPE OF DATA	CODE	ARRIVAL MONTH 26-29	ARRIVAL DAY 30-31	ARRIVAL YEAR 32-33	DEPARTURE MONTH 34-35	DEPARTURE DAY 36-37	DEPARTURE YEAR 38-39	COUNTRY	UNIT 40-42
1 - PCS (Basic) 3 - CORRECTION 5 - CANCELLATION	27								

TDY DATES OF SERVICE

TYPE OF DATA	CODE	DEPARTURE MONTH 28-29	DEPARTURE DAY 30-31	DEPARTURE YEAR 32-33	RETURN MONTH 34-35	RETURN DAY 36-37	RETURN YEAR 38-39	AREA(S)	UNIT 40-42
2 - TDY (Basic) 4 - CORRECTION 6 - CANCELLATION	27								
	2	05	03	61	05	13	61	WE	801

SOURCE OF RECORD DOCUMENT

✓	TRAVEL VOUCHER		DISPATCH
	CABLE		DUTY STATUS OR TIME AND ATTENDANCE REPORT
	OTHER (Specify)		

DOCUMENT IDENTIFICATION NO.	DOCUMENT DATE/PERIOD
	3 May - 13 May 1961

REMARKS

PREPARED BY	REPORT ANNOTATED ON SOURCE DOCUMENT	ABOVE DATA VERIFIED CORRECT, BASED UPON SOURCE DOCUMENT CITED
FISCAL DIVISION FINANCE DIVISION	DATE 7/13/61	SIGNATURE

201621 JUL 1761

FORM 1451a OBSOLETE PREVIOUS EDITIONS.

SECRET

(4-10)

SECRET

FIELD REASSIGNMENT QUESTIONNAIRE

AVAT-1193

DO NOT COMPLETE — FOR HEADQUARTERS USE ONLY

AUTHENTICATION OF SIGNATURES AND VERIFICATION OF ITEMS 1 THROUGH 7, BELOW:

NAME OF EMPLOYEE (Type)	DATE (From Item 5-I)	NAME OF SUPERVISOR (Type)	DATE (From Item 5-J)
Newton Scott Miler	10 Jan 64		

NAME AND SIGNATURE OF OFFICIAL AT HEADQUARTERS AUTHORIZED TO AUTHENTICATE SIGNATURES AND VERIFY DATA IN ITEMS NOS. 1 THROUGH 7, BELOW: — DATE:

DO NOT COMPLETE

TO BE COMPLETED BY EMPLOYEE

1. DATE OF BIRTH	2. GRADE	3. CURRENT POSITION TITLE AND GRADE	7a. DATE OF PCS ARRIVAL IN FIELD ON THIS TOUR
1 Mar 1926	GS-15	Chief of Station	9 Sept 1961
4. SERVICE DESIGNATION (If known)	**5. CURRENT STATION OR FIELD BASE**		**7b. EXPECTED DATE OF DEPARTURE FROM (d/c)**
	Addis Ababa, Ethiopia		1 July 1964
6. OTHER DUTY STATIONS OR FIELD BASES DURING CURRENT TOUR			**7c. EXPECTED DATE OF ARRIVAL AT HEADQUARTERS PCS**
None			

8. WRITE A DESCRIPTION OF YOUR MAJOR DUTIES DURING THE CURRENT TOUR OF DUTY (*see special note on Transmittal Form*):

Chief of Station

9. PREFERENCE FOR NEXT ASSIGNMENT:

A. WRITE A BRIEF DESCRIPTION OF THE TYPE OF WORK YOU WOULD PREFER FOR YOUR NEXT ASSIGNMENT IF IT DIFFERS FROM THAT INDICATED IN ITEM NO. 8, ABOVE. IF YOU HAVE MORE THAN ONE PREFERENCE, INDICATE YOUR CHOICES.

B. INDICATE WHAT TRAINING YOU BELIEVE YOU SHOULD HAVE IN ORDER TO INCREASE YOUR VALUE TO THE ORGANIZATION (*refer to catalog of courses, if available*):

14 00000

[2] INDICATE CHOICE OF ASSIGNMENT

1ST. CHOICE AF Division 2ND. CHOICE NODIS 3RD. CHOICE

[1] BE ASSIGNED TO ANOTHER FIELD STATION. WITH RESPECT TO POSSIBLE REASSIGNMENT TO ANOTHER FIELD STATION, INDICATE CHOICE OF GEOGRAPHIC AREA OR SPECIFIC STATION, BASED ON QUALIFICATIONS

1ST. CHOICE Africa 2ND. CHOICE Latin America 3RD. CHOICE Western Europe

10. HOW MUCH LEAVE DO YOU DESIRE BETWEEN ASSIGNMENTS?

INDICATE NUMBER OF WORK DAYS 30-40

11. INDICATE THE NUMBER AND AGE OF DEPENDENTS WHO WILL BE TRAVELLING OR MOVING WITH YOU:

Four dependents; wife and daughters 15, 14 and 12.

11A. INDICATE ANY CHANGE IN YOUR PERSONAL OR FAMILY SITUATION WHICH SHOULD BE CONSIDERED IN DETERMINING YOUR NEXT ASSIGNMENT Would appreciate consideration of educational facilities since in Africa particularly special arrangements will be required.

12. SIGNATURE: COMPLETE ITEM NO. S-1, TRANSMITTAL SHEET, TO INDICATE COMPLETION OF ABOVE PORTION OF THIS FORM.

TO BE COMPLETED BY SUPERVISOR AT FIELD STATION

13. IN CONSIDERATION OF THE PAST EXPERIENCE AND PERFORMANCE OF THE EMPLOYEE, HIS EXPRESSED PREFERENCE FOR NEXT ASSIGNMENT, AND THE STAFFING REQUIREMENTS OF THE STATION, INDICATE YOUR RECOMMENDATION FOR HIS NEXT ASSIGNMENT AND TRAINING:

14. SIGNATURE: COMPLETE ITEM NO. S-2, TRANSMITTAL SHEET, TO INDICATE COMPLETION OF THIS PORTION OF THE FORM.

TO BE COMPLETED BY APPROPRIATE CAREER SERVICE OFFICER OR PERSONNEL OFFICER AT HEADQUARTERS

15. IN CONSIDERATION OF THE PAST EXPERIENCE AND PERFORMANCE OF THE EMPLOYEE, HIS EXPRESSED PREFERENCE FOR NEXT ASSIGNMENT, AND THE STAFFING REQUIREMENTS OF THE COMPONENT TO WHICH HE IS CURRENTLY ASSIGNED, INDICATE YOUR RECOMMENDATIONS FOR HIS NEXT ASSIGNMENT AND TRAINING:

Africa Division cannot accommodate this officer after his return from the field.

16. NAME OF CAREER SERVICE OFFICER OR PERSONNEL OFFICER	SIGNATURE
DATE 25 February 1964 CARL T. TAYLOR	Carl Taylor
FOR USE OF CAREER SERVICE	
17. EMPLOYEE [X] HAS [ ] HAS NOT BEEN NOTIFIED OF PLANNED REASSIGNMENT	18. REFERENCE DISPATCH NO. _____ CABLE NO. 4583 12 Feb 64
19. TYPED OR PRINTED NAME	20. SIGNATURE E.E. Johnson
21. TITLE	22. DATE 6 Apr 64

23. COMMENTS

Chief of Staff
Approved

SECRET

SECRET

FIELD REASSIGNMENT QUESTIONNAIRE TRANSMITTAL

INSTRUCTIONS

A. This questionnaire is designed to provide information for consideration by headquarters in planning your next assignment.

B. Each supervisor in the field will ensure that this questionnaire is completed for each employee under his immediate supervision and forwarded to headquarters eight (8) months prior to the individual's planned date of departure from the station.

C. The questionnaire will be completed and forwarded through normal channels to headquarters immediately.

SPECIAL NOTE

This form must be prepared with due regard for security considerations. For example, in the case of administrative and support personnel and others whose duties do not in themselves reveal sources of information or methods of operations, it is normally stipulated that a complete and realistic statement of their duties may be required in Item No. 8. However, the nature, purpose or disposition of information or operations will not be included in Item No. 8. However, the description of the major duties of certain other employees (as interpreters abroad and the like) must be fully reported on this form. In these cases a general statement of duties will be indicated as should not be fully reported on this form. In these cases a general statement of duties will be indicated as under Item No. 8 so as to show the level of responsibilities involved and enable reviewers at headquarters to understand what the nature of your position. In cases, operational considerations objectives or purposes of the operations should be protected.

[illegible] SIGNATURE OF EMPLOYEE FOR ACKNOWLEDGMENT OF [illegible]

[illegible] SIGNATURE OF SUPERVISOR

T4 00000

CONFIDENTIAL
(When Filled In)

INSTRUCTIONS: COMPLETE IN DUPLICATE. THE DATA RECORDED ON THIS FORM IS ESSENTIAL IN DETERMINING TRAVEL EXPENSES ALLOWABLE IN CONNECTION WITH LEAVE AT GOVERNMENT EXPENSE, OVERSEAS DUTY, RETURN TO RESIDENCE UPON SEPARATION, AND FOR PROVIDING CURRENT RESIDENCE AND DEPENDENCY INFORMATION REQUIRED IN THE EVENT OF AN EMPLOYEE EMERGENCY. THE ORIGINAL OF THIS FORM WILL BE FILED IN THE EMPLOYEE'S OFFICIAL PERSONNEL FOLDER.

NAME OF EMPLOYEE — (Last) MILER (First) NEWTON (Middle) SCOTT

1. RESIDENCE DATA

PLACE OF RESIDENCE WHEN APPOINTED: HANOVER, N.H. USA

LAST PLACE OF RESIDENCE IN CONTINENTAL U.S. (If appointed abroad):

PLACE IN CONTINENTAL U.S. DESIGNATED AS PERMANENT RESIDENCE: NEWTON HAMILTON, PA.

2. MARITAL STATUS

CHECK (At One): ☐ SINGLE ☑ MARRIED ☐ SEPARATED ☐ DIVORCED ☐ WIDOWED ☐ ANNULLED

IF MARRIED, INDICATE PLACE OF MARRIAGE: MUKDEN, MANCHURIA, CHINA — DATE OF MARRIAGE: 6 MARCH 1945

IF DIVORCED, PLACE OF DIVORCE DECREE: — DATE OF DECREE:

IF WIDOWED, INDICATE PLACE SPOUSE DIED: — DATE SPOUSE DIED:

IF PREVIOUSLY MARRIED, INDICATE NAME(S) OF SPOUSE, REASON(S) FOR TERMINATION, AND DATE(S):

3. MEMBERS OF FAMILY

NAME OF SPOUSE	ADDRESS (No., Street, City, Zone, State)	TELEPHONE NUMBER	SEX	AGE
NELL STINE MILER	BOX 73, NAVY 3002,			
NAMES OF CHILDREN	ADDRESS			
JO ANN MILER	F.P.O. SAN FRANCISCO CALIF.		F	11 JAN 49
JUDY KAY MILER			F	13 JUNE 50
JANET LYNNE MILER			F	17 AUG 51
NAME OF FATHER (Or male guardian) NEWTON BYRON MILER	ADDRESS UNKNOWN	TELEPHONE NUMBER		
NAME OF MOTHER (Or female guardian) ELIZABETH C. MILER	ADDRESS C/O CONRY, DELAVAN, WIS. RR 1	TELEPHONE NUMBER 1098 J1		

WHAT MEMBER(S) OF YOUR FAMILY HAS BEEN TOLD OF YOUR AFFILIATION WITH THE AGENCY FOR EMERGENCY PURPOSES? MOTHER-IN-LAW, BROTHER

4. PERSON TO BE NOTIFIED IN CASE OF EMERGENCY

NAME (Mr., Mrs., Miss) (Last-First-Middle): MRS. WALLACE H. STINE — RELATIONSHIP: MOTHER-IN-LAW

HOME ADDRESS (No., Street, City, Zone, State): NEWTON HAMILTON, PA. — HOME TELEPHONE NUMBER:

BUSINESS ADDRESS (No., Street, City, Zone, State) AND NAME OF EMPLOYER, IF APPLICABLE: — BUSINESS TELEPHONE & EXTENSION:

IS THE INDIVIDUAL NAMED ABOVE WITTING OF YOUR AGENCY AFFILIATION? ☑ YES ☐ NO

IS THIS INDIVIDUAL AUTHORIZED TO MAKE DECISIONS ON YOUR BEHALF? ☑ YES ☐ NO

DOES THIS INDIVIDUAL KNOW THAT HE HAS BEEN DESIGNATED AS YOUR EMERGENCY ADDRESSEE? ☑ YES ☐ NO

THE PERSONS NAMED IN ITEM 4 ABOVE MAY ALSO BE NOTIFIED IN CASE OF EMERGENCY. IF SUCH NOTIFICATION IS NOT DESIRABLE BECAUSE OF HEALTH OR OTHER REASONS, PLEASE SO STATE IN ITEM 7 ON THE REVERSE SIDE OF THIS FORM.

5. VOLUNTARY ENTRIES

INDICATE ANY BANKING INSTITUTIONS WITH WHICH YOU HAVE ACCOUNTS:

RIGGS NATIONAL BANK, CHEVY CHASE BRANCH, WASH. D.C.

CONTINUED ON REVERSE SIDE

CURRENT RESIDENCE AND DEPENDENCY REPORT

FORM NO. 1 AUG 54 61 — PREVIOUS EDITIONS OBSOLETE

CONFIDENTIAL

14 00000

CONFIDENTIAL
(When Filled In)

5. (CONTINUED)

IN WHOSE NAME(S) ARE THE ACCOUNTS LISTED?

NEWTON S. and NEIL S. MILER

HAVE YOU COMPLETED A LAST WILL AND TESTAMENT? [X] YES [ ] NO. IF "YES", WHERE IS DOCUMENT LOCATED?

SAFE DEPOSIT BOX, CENTRAL NATIONAL BANK, MOUNT UNION, PA.

HAVE YOU EXECUTED A POWER OF ATTORNEY? [ ] YES [X] NO. IF "YES", WHO POSSESSES THE POWER OF ATTORNEY?

6. ADDITIONAL DATA AND/OR CONTINUATION OF PRECEDING ITEMS

Social Security # 480 - 22 - 3553 -

SIGNED BY	DATE	SIGNATURE
[illegible]	3-21-67	Newton S. Miler

CONFIDENTIAL

14 00000

SECRET

Supplement to Staff Employee Personnel

Action for Integration of Newton Scott Miller

Effective 20 July 1961

The purpose of this memorandum is to call your attention to existing policies which are particularly material to you while you are integrated and to set forth certain rights and obligations which are incident to your status as an appointed employee. It is hereby agreed and understood that:

1. As an employee of this organization, at the present grade and salary of GS-14 $12,730 per annum, you will accept cover employment with another instrumentality of the Government (hereinafter referred to as "your cover facility") effective as of 20 July 1961. You will, insofar as consistent with your basic responsibility to this organization, abide by all the rules, regulations, practices and policies of your cover facility, in order to appear as a conventional member of that establishment. Your appointment to your cover facility is being effected at FSR-4 and salary of $12,245 per annum. You are prohibited, except as specifically authorized herein, from retaining emoluments paid by your cover facility.

2. It is understood and agreed that the minimum period of your overseas tour of duty is governed by and coincident with the prescribed tour of duty of your cover organization. Currently, your prescribed tour consists of a period of twenty-four months from the date of your arrival at your overseas post of duty. Your assignment may be terminated earlier for the convenience of this organization and the length of your tour of duty, as currently specified, may be unilaterally changed by this organization in order to conform with subsequent changes in the prescribed tour of your cover facility. If you request termination of your overseas assignment solely for your own convenience, unless it is for circumstances that are considered by this organization to be beyond your control or if you are terminated for cause under the regulations of this organization before you have completed the minimum period of service prescribed above from the date of arrival at your overseas post of duty, you will not be entitled to return travel or transportation for yourself or your dependents to the United States at Government expense. If you request termination of your overseas assignment solely for your own convenience, unless it is for circumstances that are considered by this organization to be beyond your control or if you are terminated for cause under the regulations of this organization before you have completed one (1) year of service from the date of your arrival at your overseas post of duty, you will be required to reimburse the Government for all of its expenses for your travel and transportation, and that of your dependents, from the continental United States to such overseas post of duty.

3. Travel to your post of duty overseas and your return travel to the United States, as well as travel performed overseas which is consistent with your cover designation, will normally be at the direction of your cover facility. Such travel will be accomplished in conformance with applicable regulations of your cover facility except when you are directed for operational reasons to perform travel in accordance with the regulations of this organization.

4. Salary and (except as provided in paragraph three (3) above) allowances paid by your cover facility shall be retained by you to the extent that they are less than or equal to the salary and allowance payments due on the basis of your grade level with this organization. If such cover payments are less than the amount due, the difference will be credited to your payroll account with this organization. If such cover payments exceed the amount due, the overage will be remitted to this organization at designated intervals, presently _____. Computations hereunder will be made on the basis of the aggregate gross due and received provided, however, that in computing remittances for overage Federal and, if applicable, District of Columbia income taxes withheld by your cover facility against the overage may be deducted. To assure timely accuracy in your payroll account with this organization you are expected to immediately report cover facility payroll changes.

5. Your status as an employee of this organization will continue in full force and effect during your period of duty with your cover facility and you will continue to be entitled to all rights, benefits and emoluments of such status. Certain variations in procedure will be required, however, to preserve the security of your cover position.

a. Upon integration into your cover facility, you will continue to be covered by the provisions of the Civil Service Retirement Act, as amended, and at your personal expense you will be subject to payroll deductions for retirement purposes (now six and one-half per cent) on the basis of your cover salary or your salary from this organization, whichever is the greater.

b. If you receive taxable income from both your cover facility and this organization, necessary adjustments for Federal, and if applicable, District of Columbia income tax purposes will be made in conformance with instructions received from this organization.

c. Consistent with your cover activity, you will continue to be responsible for compliance with the rules and regulations of this organization.

d. You are not assured upon the completion of your period of duty with your cover facility of any status with your cover based on your services performed with that organization at the request of this organization.

e. A portion of your annual leave and all the sick leave which has accrued to your credit at the time of your integration shall be transferred to your cover facility. The remainder of your leave will be held by this organization in escrow pending the completion of your integration. If the sum of your accumulated annual leave with your cover facility and this organization exceeds the maximum accumulation entitlement afforded you under the regulations of this organization, the excess will be forfeited. If possible, such forfeiture will be accomplished by reducing the leave credit in your escrow account with this organization. While integrated, you will be permitted annual leave, sick leave, home leave, and leave without pay in accordance with the regulations of your cover facility in lieu of the leave benefits of this organization. Upon completion of your integration, your accrued annual and sick leave will be transferred to your credit with this organization. If security conditions require that your cover facility make a lumpsum payment for accrued annual leave, you will be required to pay the gross amount thereof to this organization including income taxes withheld by your cover facility.

6. You will be required to keep forever secret this agreement and all other information which you may obtain by reason hereof, unless you are released in writing by this organization from this obligation. Violation of such secrecy may subject you to criminal prosecution under the Espionage Laws, dated 25 June 1948, as amended, and other applicable laws and regulations. The termination of your employment with this organization will not release you from the obligation of any security oath you may be required to take.

UNITED STATES GOVERNMENT

BY [signature]
Personnel Office

ACCEPTED:

[signature]

14 00000

SECRET
(When Filled In)

VERIFIED RECORD OF OVERSEAS SERVICE

TO:
Office of Personnel, Statistical Reporting Branch, ROOM 192 Curie Hall

EMPLOYEE SERIAL NO.	NAME OF EMPLOYEE			OFFICE/COMPONENT
	LAST	FIRST	MIDDLE	
1-6	(Print)	7-24		25-28
12773	MILER	[illegible]	SCOTT	52

INSTRUCTIONS

USE APPROPRIATE SPACE BELOW TO REPORT DATA FOR EITHER PCS OR TDY. INSERT APPROPRIATE CODE NUMBER IN "CODE" COLUMN TO DESIGNATE WHETHER SUBMISSION IS OF BASIC DATA, CORRECTION, OR CANCELLATION (One only). REPORT DATES BY USING THE NUMBER FOR THE MONTH, AND LAST TWO DIGITS ONLY FOR YEAR.

PCS DATES OF SERVICE

TYPE OF DATA	CODE	ARRIVAL MONTH	ARRIVAL DAY	ARRIVAL YEAR	DEPARTURE MONTH	DEPARTURE DAY	DEPARTURE YEAR	COUNTRY	OMIT
1 - PCS (Basic) 3 - CORRECTION 5 - CANCELLATION	27	28-29	30-31	32-33	34-35	36-37	38-39	ETHIOPIA	40-42
	1	09	09	61					220

TDY DATES OF SERVICE

TYPE OF DATA	CODE	DEPARTURE MONTH	DEPARTURE DAY	DEPARTURE YEAR	RETURN MONTH	RETURN DAY	RETURN YEAR	AREA(S)	OMIT
2 - TDY (Basic) 4 - CORRECTION 6 - CANCELLATION	27	28-29	30-31	32-33	34-35	36-37	38-39		40-42

SOURCE OF RECORD DOCUMENT

	TRAVEL VOUCHER		DISPATCH
✓	CABLE		DUTY STATUS OR TIME AND ATTENDANCE REPORT
	OTHER (Specify)		

DOCUMENT IDENTIFICATION NO.	DOCUMENT DATE/PERIOD
IN-27419	12 September '61

REMARKS

PREPARED BY		REPORT ANNOTATED ON SOURCE DOCUMENT	ABOVE DATA VERIFIED CORRECT, BASED UPON SOURCE DOCUMENT CITED
FISCAL DIVISION		DATE	SIGNATURE
FINANCE DIVISION		[illegible]	[illegible]

FORM 9-58 1451a OBSOLETE PREVIOUS EDITIONS.

SECRET

(6-10)

INTERNATIONAL COOPERATION ADMINISTRATION

UNITED STATES OF AMERICA OPERATIONS MISSION TO THAILAND

BANGKOK, THAILAND

April 9, 1958

Mr. Theo E. Hall
Chief, Public Safety Division
International Cooperation Administration
Washington 25, D. C.

Re: Newton S. Miler

Dear Theo:

You have by now received our unclassified cable, TOICA 1408, advising of our acceptance of the resignation of Newton S. Miler who has served since December 29, 1956, as Chief of our Criminal Investigation Branch, Public Safety Division, USOM/T. It was with deep regret that I accepted the resignation since his departure on or about April 15, 1958, will be felt very keenly by both the Chief of the Division, Mr. Al DuBois, and myself.

Were it not for the pressing need of stateside medical attention for his wife and the fact that he should be with her during this period, I should have endeavored to prevail on him to take an alternative course of action. However, I am satisfied that there was no alternative and, hence, did accept the resignation effective April 15, 1958, it being noted that he is returning with his family to the States at his own expense.

This letter is to advise you of the facts leading to what would appear to be a sudden resignation. I also want to inform you that Miler's job performance here has, in my estimation, been of high order and can very easily be summarized by stating that he has performed most satisfactorily.

He has shown himself consistently to be tactful, considerate, and objective in his approach to his responsibilities and in the performance of his duties. I have at all times found that his judgment has been sound and mature. He has had warm and mutually satisfying relationship with his opposite numbers in the Thai police.

In furtherance of my statement of my confidence in him, I unhesitatingly designated him as Acting Chief of our Public Safety Division during Mr. DuBois' absence on TDY in Washington for the period March 9 through April 5, 1958. I naturally had continuing personal

contact with him during that period and observed his handling of himself in Executive Staff meetings. The various attributes which I cited above were clearly demonstrated during this period and, in fact, his performance during this period permits me to add that I am satisfied with his supervisory abilities.

I would have no hesitancy in recommending his reemployment by ICA if in the future the present family health situation is rectified.

Sincerely,

Thomas E. Naughton
Director

cc: A. E. Stevens, PERS, ICA/W
C. E. Keating, M/PSI, ICA/W

14 00000

[illegible] 3 December 1956

Mr. Newton S. Miler

Dear Mr. Miler:

This is a memorandum of agreement between you and the United States Government in regard to your employment by CIA. It is hereby mutually agreed and understood that:

1. As an employee of CIA, at the present grade and salary of GS-13[3], $9420 per annum, you will accept cover employment in the International Cooperation Administration effective as of 30 November 1956 You will, insofar as consistent with your basic responsibility to CIA, abide by all the rules, regulations, practices and policies of the ICA, in order to appear as a conventional member of that establishment. Your appointment to the ICA is being effected at the class of FSS-3 and salary of ~~$9120~~ 9350 per annum.

2. It is understood and agreed that the minimum period of your overseas tour of duty is governed by and coincident with the prescribed tour of duty of your cover organization. Currently, your prescribed tour consists of a period of two (2) years from the date of your arrival at your overseas post of duty. Your assignment may be terminated earlier for the convenience of CIA, and the length of your tour of duty, as currently specified, may be unilaterally changed by CIA in order to conform with subsequent changes in the prescribed tour by ICA. If you request termination of your overseas assignment solely for your own convenience, unless it is for circumstances that are considered by the Agency to be beyond your control or if you are terminated for cause either by ICA or CIA before you have completed the minimum period of service prescribed above from the date of arrival at your overseas post of duty, you will not be entitled to return travel or transportation for yourself or your dependents to the United States at Government expense. If you request termination of your overseas assignment solely for your own convenience, unless it is for circumstances that are considered by the Agency to be beyond your control or if you are terminated for cause either by ICA or CIA before you have completed one (1) year of service from the date of your arrival at your overseas post of duty, you will be required to reimburse the Government for all its expenses for your travel and transportation, and that of your dependents, from the continental United States to such overseas post of duty.

3. Travel to your post of duty overseas and your return travel to the United States, as well as travel performed overseas which is consistent with your cover designation, will normally be at the direction of ICA. Such travel will be accomplished in conformance with applicable regulations of ICA and you will receive and retain the amount paid by ICA without regard to CIA regulations except when you are directed for operational reasons to perform travel in accordance with CIA regulations.

4. It is specifically understood and agreed that as an appointed employee of the Central Intelligence Agency, you are entitled to receive and retain only the salary, allowances and other benefits which are commensurate with your appointed position and salary grade, except as provided in paragraph three (3) above. The compensation that you receive from ICA will be offset against your CIA salary and you will return to CIA not less than quarterly the amount by which in the aggregate your FSS salary, allowances and other pecuniary benefits exceed your CIA salary, allowances and other pecuniary benefits. In accordance with applicable CIA regulations, you will be reimbursed for any increased income tax liability resulting solely from your reporting your ostensible ICA income rather than your actual CIA income.

5. (a) Your status as a CIA employee will continue in full force and effect during your period of duty with ICA, and you will continue to be entitled to all rights, benefits, and emoluments of such status. Certain variations in procedure will be required, however, to preserve the security of your cover position.

(1) It is presently contemplated that all annual and sick leave which will have accrued to your credit at the time of integration into ICA will be held by CIA pending your transfer from ICA to CIA. While assigned to ICA, you will be permitted annual leave, sick leave, home leave, and leave without pay in accordance with the regulations of that organization. Upon completion of your integration with ICA, your accrued annual and sick leave will normally be transferred to your credit with CIA. If security conditions require that you be given a lump-sum payment for accrued annual leave, you will be required to pay the gross amount of any lump-sum payment to CIA at the time of your reinstatement including any withholding tax deducted by ICA.

(2) Upon your integration in ICA, you will continue to be covered by the provisions of the Civil Service Retirement Act, as amended, and you will be subject to payroll deductions for retirement purposes (now six and one-half per cent (6-1/2%)) on the basis of your FSS salary or CIA salary, whichever is the greater.

(b) Consistent with your cover activity, you will continue to be responsible for compliance with CIA rules and regulations.

(c) You are not assured upon the completion of your period of duty with ICA of any status with ICA based on your services performed with that organization at the request of CIA.

6. If CIA considers it undesirable for you to continue the use of your ICA cover, your services will be utilized whenever possible in some other appropriate capacity as designated by CIA, unless the circumstances are such as to warrant your termination for cause.

7. Authorized instructions which you receive from CIA in writing, relating or in any other way are a part of this memorandum of agreement and are

14 00000

incorporated herein to the extent that such instructions are not inconsistent with the terms hereof.

8. You will be required to keep forever secret this agreement and all other information which you may obtain by reason hereof, unless you are released in writing by CIA from this obligation. Violation of such secrecy may subject you to criminal prosecution under the Espionage Laws, dated 25 June 1948, as amended, and other applicable laws and regulations. The termination of your employment with CIA will not release you from the obligations of any security oath you may be required to take.

CENTRAL INTELLIGENCE AGENCY

Office of Personnel

ACCEPTED:

Newton S. Miller

Newton S. Miller

14 00000

SECRET

Date: [illegible]

Central Intelligence Agency
2430 "E" Street, N.W.
Washington, D. C.

Gentlemen:

1. In accordance with the policy of this Agency, it is understood and agreed by me that I shall be required to serve a minimum term of two years from the date of my arrival at my overseas post of duty, unless terminated by the Government for its convenience. If the assignment is terminated at my request in less than twenty-four months, the following shall prevail:

(a) If I resign in less than twelve months from the date of my arrival at my overseas post of duty, I shall reimburse CIA for all travel expenses involved in the transportation of myself, my immediate family, household goods, and personal effects and automobile to the foreign station, and pay all such expenses for return to the United States.

(b) If I resign between the twelfth and twenty-fourth month from the date of my arrival at my overseas post of duty, I shall pay all expenses for the travel and transportation of myself, my immediate family, household goods, and personal effects and automobile to the United States.

2. Part (a) above shall not apply to employees who have served in a departmental position with CIA or who have served an overseas tour of duty with CIA, and in such case part (b) only shall apply, amended to read: "If I desire to terminate or return to the United States prior to the expiration of twenty-four months from the date of my arrival at my overseas post of duty, I shall pay all expenses for the travel and transportation of myself, my immediate family, household goods, and personal effects to the United States".

Newton S. Miler

[illegible]

Witness:

Madge E. Hobbs

SECRET

14-00000

INSURANCE QUESTIONNAIRE

T+R

1. NAME (Last) (First) (Middle)
MILER NEWTON SCOTT

2. THIS DATE
13 Oct 57

3. THE FOLLOWING AGENCY SPONSORED INSURANCE PROGRAMS HAVE BEEN EXPLAINED TO ME:

[✓] WAR AGENCIES EMPLOYEES PROTECTIVE ASSOCIATION (WAEPA) [ ] MUTUAL BENEFIT OF OMAHA

[✓] GROUP HOSPITALIZATION INCORPORATED [ ] AIR TRIP INSURANCE Own Arrangement

/ BENA

4. ITINERARY (To be completed only for individuals making application for Air Trip Insurance):

5. I AM NOW PARTICIPATING, OR WOULD LIKE TO PARTICIPATE IN THE FOLLOWING INSURANCE PROGRAMS:

TYPE OF POLICY	DESIRED	NOW HAVE	POLICY NUMBER	DEDUCTIONS AUTHORIZED EACH PAY PERIOD	CASH PAID

SIGNATURE

6. I DO NOT ELECT TO PARTICIPATE IN ANY OF THE STATED INSURANCE PROGRAMS:

[signature]
SIGNATURE

7. EMPLOYEE INTERVIEWED BY:

CPB: [signature] SIGNATURE

TACB: SIGNATURE

8. REMARKS:

When completed, the original of this form should be forwarded to TaRD for incorporation in the employee's official personnel folder. The copy should be forwarded to CPB for retention in CPB files.

FORM NO. 37-190
1 MAR 56

141

14 00000

Data on all permanent Duty Overseas posts :

From	to	country	station	tdy yes	comments
Feb 1951	Dec 1952	Japan	Yokosuka	x	** ***

** during period April to October 1951 was on extended and periodic TDY to Korea (all stations)

*** during period January to Dec 1952 on periodic TDY Hong Kong

Dec 1953 ~~Feb 1954~~ TDY to Japan, Hong Kong, Philippines, FIC, Thailand, Pakistan, Switzerland, France, Thailand

(2) N/A

Name: MILER, Last, Newton First S. Middle

TO: All C. I. A. Personnel

FROM: Personnel Director

SUBJECT: PERSONNEL QUALIFICATION QUESTIONNAIRE

1. The Agency is currently revising the system for machine coding employee qualifications, thereby permitting more complete and accurate data on all personnel. The new system will aid in implementing Agency policies on promotion from within by facilitating the selection of personnel with desired education and experience for vacancies which may occur. It is also expected that the new system will provide readily accessible statistics for planning and management purposes.

2. The attached questionnaire is designed to cover adequately those factors in which the Agency is interested. Although the information is, in a large measure, already reflected in previous forms submitted by you, it is felt that your time within the organization may enable you to emphasize those qualifications pertinent to its needs. The questionnaire also serves to bring your education and qualifications record up to date.

3. Your cooperation is requested in completing the questionnaire as thoroughly and accurately as possible and returning it to your Administrative Officer within the time allotted.

This form should be returned to H.C. Clinkscale, Room 1615 J Building by 26 February 1954.

CODED FOR QUALIFICATIONS 10 MAR 1954 DATE

George E. Meloon
George E. Meloon
Personnel Director

FORM NO. 37-152
MAY 1952

SECRET
Security Information

PERSONNEL QUALIFICATION QUESTIONNAIRE

1. Serial No. (no entry)	2. NAME: (last) (first) (middle)	3. Office
	MILER NEWTON SCOTT	DDP/FI

4. Date of Birth	5. Sex:	Martial Status	6. CIA Entry Date:
1 MARCH 1926	X male (1) ___ female (2)	M Nr. Dependents 4	

7. Citizenship:	8. Acquired By:
X U.S. ___ Other	(1) X Birth (2) ___ Marriage (3) ___ Naturalization (4) ___ Other (specify) Year U.S. citizenship acquired, if not by birth ___

SEC. I. EDUCATION

1. Extent: (circle one)

1. Less than high school
2. High school graduate
3. Trade, Business or Commercial school graduate
4. Two years college, or less
5. Over two years, no degree
6. (6.) Bachelor degree
7. Post-graduate study (minimum 8 sem. hrs.)
8. Masters degree
9. Doctors degree

2. College or University Study:

Name and location of College or University	Major	Minor	Dates att'd From	Dates att'd To	Yrs Compl Day	Yrs Compl Night	Degree Recd Title	Degree Recd Date	Sem Hrs
DARTMOUTH College HANOVER, N.H.	ECO.	NAVAL SCIENCE	1944	46	4		AB	SEPT 46	APPROX 130

3. Trade, Commercial, and Specialized Training:

School	Attendance Dates From	Attendance Dates To	Attendance Dates Tot. mo's	Study or Specialization

4. Military or Intelligence Training (full time duty as a student in specialized schools such as intelligence, communications, ordnance disposal, command & staff, etc.)

School	Attendance Dates From	Attendance Dates To	Attendance Dates Tot. mo's	Study or Specialization
V-12 & NROTC DARTMOUTH	1944	1946	28	GENERAL LINE

14 00000

SECRET
Security Information

SEC. II. WORK EXPERIENCE

1. CIA Experience: State the specific nature of duties performed with CIA and CIG, starting with your present position. Take position titles from your official personnel papers, if you have personal copies. Please do not request your Official Personnel Folder. Include geographic area and subject matter dealt with, if applicable. Position Title is your classification title such as Geographer, Intelligence Officer, etc. Duty Title indicates your organization position such as - Section Chief, Branch Chief, Administrative Assistant, etc. and is to be filled in only if different to the Position Title. Approximate dates (month and year) are sufficient. Use a continuation sheet, if necessary, to adequately describe your duties.

1.	From July 53 To PRESENT Tot. mos. 8 Grade 13 Salary $8360 Office FE/2 (CHINA) Position Title: I. O. Duty Title: SECTION CHIEF	Description of Duties: SECTION CHIEF FOR CHINA CE Supervise 13 full time AND from 2 to 6 part time employees. SECTION HANDLES CE OPS, compiles INTELL + BI studies, processes agent clearances, correspondence FBI, STATE, I+NS, MAINTAINS CHINA FILES. Duty Station, if overseas: BRANCH SECURITY OFFICER
2.	From MAR To July 53 Tot. mos. 4 Grade 12 Salary $7240 Office FE/2 (CHINA) Position Title: I. O. Duty Title: SECTION CHIEF	Description of Duties: SECTION CHIEF FOR CHINA PM projects supervising 6 people. Responsible for supporting + guiding field - obtaining project activities approval from Senior staffs etc. LARGEST Independent PM project in CIA Duty Station, if overseas:
3.	From DEC 51 To DEC 52 Tot. mos. 12 Grade 12 Salary $7040 Office FE Position Title: I. O. Duty Title: SECTION CHIEF	Description of Duties: ESTABLISH AND BUILD CHINA Independent Section. Eventually supervised 14-18 employees engaged in mounting + conducting agent operations - Supervised at field headquarters + field stations. Liaison with other CIA + gov't installations Duty Station, if overseas: YOKOSUKA (FRU), JAPAN
4.	From FEB 51 To DEC 51 Tot. mos. 11 Grade 11+12 Salary 6000 - 7040 Office FE Position Title: I. O. Duty Title: SECTION CHIEF	Description of Duties: Supervise field headquarters + field stations employees totalling approx 25 for OSO (FI), duties in Korea, agent operations, support to I.O.'s in field, liaison with Army + Navy in Korea. Necessary commute constantly 3/4 of time in Korea Duty Station, if overseas: YOKOSUKA, JAPAN AND KOREA.

2

See attached.

SECRET
Security Information

1

TAIPEI FORMOSA

SECRET
Security Information

SEC. II. WORK EXPERIENCE (CONT'D.)

2. Other than CIA: (Describe work experience for the last 15 years in sufficient detail to permit specific coding of your qualifications. Include military work-

WORK EXPERIENCE OTHER THAN CIA :

WORK EXPERIENCE CONSISTED OF PART TIME OR SUMMER EMPLOYMENT IN FOLLOWING FIELDS: (no attempt has been to list employers or salaries since believe only employment or actual work important. Time period 1939-44 and 1946 (July-Aug-Sept))

Newsboy, window dresser (display), sign painting, grocery clerk, trumpet player in band, haberdashery clerk, soda clerk, laborer, carpentry apprentice (1946) and house painting.

Number and Class of Employees Supervised: _____ Employer _____ Kind of Business or organization (i.e., paper products mfr, public utility)	_____ Duty Station if overseas:
From _____ To _____ Tot. mo's _____ Classification Grade (if in Federal Service) _____ Salary _____ Number and Class of Employees Supervised: _____ Employer _____ Kind of Business or organization (i.e., paper products mfr, public utility)	Exact Title of your position _____ Description of Duties: _____ Duty Station if overseas:

14 00000

CIA Experience
W. J. Miller

5. FROM JUNE 49 to FEB 51 TOT. MOS. 20

GRADE 9+11 SALARY 4500-6000

OFFICE FE

POS TITLE I.O.

DUTY TITLE STATION CHIEF

Des of Duties — Establish and maintain station under Army CIC cover in liaison with all intell agencies of Army (G-2, CIC, CID etc) in Northern Japan. Plan and implement agent operations into USSR territory Establish repatriate interrogation program. Compile operational research studies. Support communications and logistics, operations and other CIA activities tied into station. Supervise 4 employees.

Duty Station SAPPORO, JAPAN

6. FROM APRIL 49 to May 49 TOT MOS 1

GRADE 9 Salary 4500

OFFICE FE (OSO)

Pos title I.O.

DUTY TITLE Case Officer

Des. of duties: temporary period waiting for SAPPORO assignment. Agent operations, report writing, debriefing defators, General support work to field case officers

Duty Station TAKAO, FORMOSA
TAIPEI FORMOSA

U.S. Miller

7. FROM JAN 1949 to APRIL 49 TOT MOS 4

GRADE 9 Salary 4500

OFFICE FE (OSO)

POS TITLE I.O.

Duty Title Case officer

Des of Duties - case officer work - agent operations stay behind planning (prior fall Shanghai to Communists), report writing, supervision pr. case officers assist ~~evacuation Shanghai~~ of CIA offices -

Duty Station - SHANGHAI, CHINA

8. FROM JUNE 1948 to JAN 49 TOT MOS 6

GRADE - 7+9 salary 3500-4500

OFFICE FE (OSO)

POS TITLE I.O.

Duty Title Case officer

Des of Duties - Home leave - training - language school, hdqs work generally acquaint self with Washington procedures etc

Duty Station TDY WASH

f
20
ations,
fing
port
officers

FORMOSA
FARMING

U.S. Miller

11. From Oct 46 to Jan 47 Tot Mos #4

Grade 5 Salary 2500

OFFICE FE Communications

Pos Title Code Clerk

Duty title Code Clerk

des of duties - Hdqs or Wash
Schooling or training
in code or cyphers
Code work in signal
center.

Duty Station Wash and
Shanghai, China

14 00000

Mr. Morgan

Foreign Service Institute
DEPARTMENT OF STATE
LANGUAGE PROFICIENCY REPORT

DATE: March 4, 1949

NAME OF EMPLOYEE: MILER, Scott

TITLE: FSS-M

LANGUAGE	RATINGS				
	INITIAL ABSOLUTE		ACHIEVEMENT	FINAL ABSOLUTE	
	SPEAKING	READING		SPEAKING	READING
Russian	none	none	C+	I	no rating

REMARKS:

Mr. Miler was enrolled in a semi-intensive Russian class and had 164 hours of training from October 4, 1948 to January 14, 1949. Due to frequent absences he had successfully completed only 4/5 (24 of the 30-unit Basic Course) of the course upon termination of training.

George L. Trager
George L. Trager
Professor of Linguistics & Anthropology

Mr. Miler's absenteeism was due to illness of his wife.

William J. Morgan
Deputy Chief, TKS

Henry Lee Smith, Jr.
Director, School of Language Training
SIGNATURE

ABSOLUTE RATINGS
A — BI-LINGUAL
B — FLUENT
C — [illegible] (useful to the Service)
D — [illegible]
I — INSUFFICIENT TRAINING FOR RATING

ACHIEVEMENT RATINGS
A — SUPERIOR
B — EXCELLENT
C — GOOD
D — FAIR
E — UNSATISFACTORY
I — INCOMPLETE (insufficient training for rating)

14 00000

SECRET

HEADQUARTERS
FIELD RESEARCH UNIT - FAR EAST COMMAND
YOKOSUKA, JAPAN

C E R T I F I C A T E

2 Dec 52
(Date)

I CERTIFY that I have been briefed by the Security Officer, Field Research Unit, Far East Command, prior to my departure from this station to the U.S. or a sub-station, as to all regulations on the transmission and possession of all classified and personal material. I FURTHER CERTIFY that I am not taking any U.S. Government equipment in excess to what I am authorized. All equipment and supplies that I have been issued in excess has been turned in to the Supply Section of this Headquarters.

Newton S. Miller
(Signature)

(Grade, Rank, ASN)

J. M. Reynolds
(Security Officer)

NOTE:

To be completed in duplicate: Original to Personnel Office, duplicate retained by Security Office.

SECRET

14 00000

SECRET

HEADQUARTERS
FIELD RESEARCH UNIT - FAR EAST COMMAND
YOKOSUKA, JAPAN

C E R T I F I C A T E

Dec 1952
(Date)

I CERTIFY that I have been briefed by the Security Officer, Field Research Unit, Far East Command, prior to my departure from this station to the U.S. or a sub-station, as to all regulations on the transmission and possession of all classified and personal material. I FURTHER CERTIFY that I am not taking any U.S. Government equipment in excess to what I am authorized. All equipment and supplies that I have been issued in excess has been turned in to the Supply Section of this Headquarters.

Neil L. Taylor
(Signature)

(Grade, Rank, ASN)

(Security Officer)

NOTE:

To be completed in duplicate: Original to Personnel Office, duplicate retained by Security Office.

SECRET

14 00000

STATEMENT OF FEDERAL CIVILIAN AND MILITARY SERVICE

OFFICE	DIVISION
050	F02
BRANCH	SECTION

NAME (First) (Middle) [redacted]

I FEDERAL CIVILIAN SERVICE (BEGIN WITH THE EARLIEST AND FOLLOW IN REVERSE CHRONOLOGICAL ORDER)

AGENCY	LOCATION	FROM DA.	FROM MO.	FROM YR.	TO DA.	TO MO.	TO YR.	TOTAL SERVICE DA.	TOTAL SERVICE MO.	TOTAL SERVICE YR.
Organization		18	10	1946	31	12	51	25	2	5
Total Civilian Service										

SCD - Limited 3/44 4/27/57 OS B. Betenguzman

II MILITARY SERVICE (INCLUDE ONLY PERIODS OF ACTIVE DUTY; DO NOT INCLUDE TERMINAL LEAVE)

BRANCH OF SERVICE	FROM DA.	FROM MO.	FROM YR.	TO DA.	TO MO.	TO YR.	TOTAL SERVICE DA.	TOTAL SERVICE MO.	TOTAL SERVICE YR.
U.S. Navy	15	3	1943	14	7	1946	13	4	3
Total Military Service									

III CERTIFICATION

Newton L. Miller

I hereby certify that the above Civilian and Military service is complete and accurate to the best of my knowledge.

16 April 1952
DATE

[redacted]
SIGNATURE OF EMPLOYEE

IV REMARKS: (CONCERNING ABOVE SERVICE)

MAY BE CONTINUED ON NON-INTERCHANGEABLE REVERSE SIDE

V FOR PERSONNEL OFFICE USE ONLY

TOTAL CREDITABLE SERVICE		
DAYS	MONTHS	YEARS
17	6	8

as of 12/31/51

14 00000

SECRET

Date: 30 December 1948

Central Intelligence Agency
2430 E Street, N. W.
Washington, D. C.

Gentlemen:

1. In accordance with the policy of the Central Intelligence Agency that, except as Central Intelligence Agency may deem it in its best interests to recall or transfer me from my overseas post, it is understood and agreed by me I shall be required by the Central Intelligence Agency to serve a minimum period of twenty-four months at my place of employment outside the continental United States, and if I resign or terminate my appointment or return to the United States before the expiration of twenty-four months after the date of arrival at my overseas post, unless separated for reasons beyond my control, the Central Intelligence Agency will not pay my return travel expenses from such station outside the United States.

2. It is further understood and agreed by me that I shall remain in the Government service for the twelve months following my arrival at my overseas post unless separated for reasons beyond my control. In the event of a violation by me of the agreement in this paragraph, any moneys expended by the United States on account of my travel, including per diem while in a temporary duty status in Washington, expenses of transportation of my immediate family, and expenses of transportation of my household goods and personal effects from any place of actual residence at time of appointment to place of employment outside the continental United States, and for such expenses on my return from such post of duty to my place of actual residence at time of assignment to duty outside the United States, shall be considered as a debt due by me to the United States.

Signature

WITNESS:

Witness

SECRET

STANDARD FORM 61 (REVISED AUGUST 1951)
PROMULGATED BY CIVIL SERVICE COMMISSION
FEDERAL PERSONNEL MANUAL

APPOINTMENT AFFIDAVITS

IMPORTANT.—*Before swearing to these appointment affidavits, you should read and understand the attached information for appointee*

CIA
(Department or agency) (Bureau or division) (Date of employment)

I, NEWTON S. MILER, do solemnly swear (or affirm) that—

A. OATH OF OFFICE

I will support and defend the Constitution of the United States against all enemies, foreign and domestic; that I will bear true faith and allegiance to the same; that I take this obligation freely without any mental reservation or purpose of evasion; that I will well and faithfully discharge the duties of the office on which I am about to enter, SO HELP ME GOD.

B. AFFIDAVIT AS TO SUBVERSIVE ACTIVITY AND AFFILIATION

I am not a Communist or Fascist. I do not advocate nor am I a member of any organization that advocates the overthrow of the Government of the United States by force or violence or other unconstitutional means or seeking by force or violence to deny other persons their rights under the Constitution of the United States. I do further swear (or affirm) I will not so advocate, nor will I become a member of such organization during the period that I am an employee of the Federal Government.

C. AFFIDAVIT AS TO STRIKING AGAINST THE FEDERAL GOVERNMENT

I am not engaged in any strike against the Government of the United States and that I will not so engage while an employee of the Government of the United States; that I am not a member of an organization of Government employees that asserts the right to strike against the Government of the United States, and that I will not, while a Government employee, become a member of such an organization.

D. AFFIDAVIT AS TO PURCHASE AND SALE OF OFFICE

I have not paid, or offered or promised to pay, any money or other thing of value to any person, firm or corporation for the use of influence to procure my appointment.

E. AFFIDAVIT AS TO DECLARATION OF APPOINTEE

The answers given in the Declaration of Appointee on the reverse of this form are true and correct.

30 March 1953 — Newton S. Miler
(Date of entrance on duty) (Signature of appointee)

Subscribed and sworn before me this 30th day of March, A. D. 1953,

at Washington, (City) D.C. (State)

[SEAL]

(Signature of officer)

(Title)

NOTE.—*If the oath is taken before a Notary Public the date of expiration of his commission should be shown.*

DECLARATION OF APPOINTEE

This form is to be completed before entrance on duty. Answer all questions. Any false statement in this declaration will be grounds for cancellation of application or dismissal after appointment. Impersonation is a criminal offense and will be prosecuted accordingly.

1. PRESENT ADDRESS (Street and number, City and State)
5351 29TH ST. N.W. WASHINGTON, D.C.

2. (A) DATE OF BIRTH: 1 MARCH 1926
(B) PLACE OF BIRTH (City or town and State or country): MASON CITY, IOWA

3. (A) IN CASE OF EMERGENCY PLEASE NOTIFY: MRS. NELL S. MILER
(B) RELATIONSHIP: WIFE
(C) STREET AND NUMBER, CITY AND STATE: 5351 29TH ST. N.W. WASHINGTON, D.C.
(D) TELEPHONE NO.: EM 2-3866

4. DOES THE UNITED STATES GOVERNMENT EMPLOY, IN A CIVILIAN CAPACITY, ANY RELATIVE OF YOURS (EITHER BY BLOOD OR MARRIAGE) WITH WHOM YOU LIVE OR HAVE LIVED WITHIN THE PAST 12 MONTHS? ☐ YES ☐ NO
If yes, for each such relative fill in the blanks below. If additional space is necessary, complete under Item 10.

NAME	POST OFFICE ADDRESS (Give street number, if any)	(A) POSITION (B) TEMPORARY OR NOT (C) DEPARTMENT OR AGENCY IN WHICH EMPLOYED	RELATIONSHIP	MARRIED (Check one)	SINGLE (Check one)
		1. 2. 3.			
		1. 2. 3.			
		1. 2. 3.			

INDICATE "YES" OR "NO" ANSWER BY PLACING "X" IN PROPER COLUMN	YES	NO
5. ARE YOU A CITIZEN OF OR DO YOU OWE ALLEGIANCE TO THE UNITED STATES?...	X	
6. ARE YOU AN OFFICIAL OR EMPLOYEE OF ANY STATE, TERRITORY, COUNTY, OR MUNICIPALITY?... *If your answer is "Yes", give details in Item 10.*		X
7. DO YOU RECEIVE ANY ANNUITY FROM THE UNITED STATES OR DISTRICT OF COLUMBIA GOVERNMENT UNDER ANY RETIREMENT ACT OR ANY PENSION OR OTHER COMPENSATION FOR MILITARY OR NAVAL SERVICE?... *If your answer is "Yes", give in Item 10 reason for retirement, that is, age, optional disability, or by reason of voluntary or involuntary separation after 5 years' service, amount of retirement pay, and under what retirement act; and rating, if retired from military or naval service.*		X
8. SINCE YOU FILED APPLICATION RESULTING IN THIS APPOINTMENT HAVE YOU BEEN DISCHARGED, OR FORCED TO RESIGN, FOR MISCONDUCT OR UNSATISFACTORY SERVICE FROM ANY POSITION?... *If your answer is "Yes", give in Item 10 the name and address of employer, date and reason in each case.*		X
9. HAVE YOU BEEN ARRESTED (NOT INCLUDING TRAFFIC VIOLATIONS FOR WHICH YOU WERE FINED $5 OR LESS OR FORFEITED COLLATERAL OF $5 OR LESS) SINCE YOU FILED APPLICATION RESULTING IN THIS APPOINTMENT?... *If your answer is "Yes", list all such cases under Item 10. Give in each case (1) The date, (2) the nature of the offense or violation, (3) the name and location of the court, (4) the penalty imposed, if any, or other disposition of the case. If appointed, your fingerprints will be taken.*		X

10. SPACE FOR DETAILED ANSWERS TO OTHER QUESTIONS

ITEM NO.	WRITE IN LEFT COLUMN NUMBERS OF ITEMS TO WHICH DETAILED ANSWERS APPLY

INSTRUCTIONS TO APPOINTING OFFICER

The appointing officer before whom the foregoing certificate is made shall determine to his own satisfaction that the appointment would be in conformance with the Civil Service Act, applicable Civil Service Rules and Regulations and acts of Congress pertaining to appointments.

This form should be checked for lacking of active, prior military service in connection with any record of [illegible] discharge or [illegible], and particularly for the following:

(1) *Identity of applicant.* It is the duty of the appointing officer to guard against appointment to and to determine personal responsibility for the execution in the name [illegible] of any [illegible] with the appointee's [illegible] and to [illegible] the appointee's [illegible] and to [illegible] the appointee's [illegible] and to [illegible]

14 00000

SECRET
(When Filled In)

QUALIFICATIONS UPDATE

READ INSTRUCTIONS CAREFULLY BEFORE COMPLETING. TYPE OR PRINT. AVOID USING LIGHT COLORED INKS

Now that your qualifications are a matter of computer record, they must be periodically updated. This is done automatically for much information; however, some must be obtained directly from you. This form is for that purpose. Section I must be completed in all cases. You need provide other information only if there have been changes since you submitted your Form 444), "Qualifications Supplement to the Personal History Statement," or a previous update form. If you are in doubt whether information has been previously submitted, enter it in the appropriate section. The signed and dated form should be returned through administrative channels to the File Room, Office of Personnel, Room 5E-13 Headquarters, whether information is added or not.

Additionally, a qualifications update may take place at any time there is information to be added or changed simply by completing and returning an update form on your initiative.

SECTION I — BIOGRAPHIC AND POSITION DATA

EMP. SER. NO.	NAME (Last-First-Middle)	DATE OF BIRTH	SD	GRADE
012773	MILER, Newton Scott	03/01/26	D	16

SECTION II — EDUCATION

HIGH SCHOOL

LAST HIGH SCHOOL ATTENDED	ADDRESS (City, State, Country)	YEARS ATTENDED (From-To)	GRADUATE
			☐ YES ☐ NO

COLLEGE OR UNIVERSITY STUDY

	NAME AND LOCATION OF COLLEGE OR UNIVERSITY	SUBJECT MAJOR	SUBJECT MINOR	YEARS ATTENDED FROM--TO--	DEGREE RECEIVED	YEAR RECEIVED	NO. SEM/QTR. HRS. (Specify)
1.							
2.							

IF A GRADUATE DEGREE HAS BEEN NOTED ABOVE WHICH REQUIRED SUBMISSION OF A WRITTEN THESIS, INDICATE THE TITLE OF THE THESIS AND BRIEFLY DESCRIBE ITS CONTENT.

TRADE, COMMERCIAL AND SPECIALIZED SCHOOLS

NAME AND ADDRESS OF SCHOOL	STUDY OR SPECIALIZATION	FROM	TO	NO. OF MONTHS

OTHER NON-AGENCY EDUCATION OR TRAINING NOT INDICATED ABOVE

	NAME AND ADDRESS OF SCHOOL	STUDY OR SPECIALIZATION	FROM	TO	NO. OF MONTHS
1.					
2.					

SECTION III — MARITAL STATUS

1. Present Status (Single, Married, Widowed, Separated, Divorced, Annulled, Remarried) SPECIFY:
2. Name of Spouse (Last) (First) (Middle) (Maiden)
3. Date of Birth
4. Place of Birth (City, State, Country)
5. Occupation
6. Present Employer
7. Citizenship
8. Former Citizenship (If Naturalized)
9. Date & Place of Naturalization

SECTION IV — DEPENDENT CHILDREN AND DEPENDENTS GIVEN TRUE SPOUSE

	NAME	RELATIONSHIP	DATE AND PLACE OF BIRTH	CITIZENSHIP	PRESENT ADDRESS
1.	☐ SON ☐ DAUGHTER				
2.	☐ SON ☐ DAUGHTER				

SECRET

SECRET

(When Filled In)

SECTION V — GEOGRAPHIC AREA KNOWLEDGE AND FOREIGN TRAVEL

NAME OF REGION OR COUNTRY	TYPE OF SPECIALIZED KNOWLEDGE	DATES OF TRAVEL OR RESIDENCE	DATE & PLACE OF STUDY	KNOWLEDGE ACQUIRED BY—CHECK (X)			
				RESI-DENCE	TRAVEL	STUDY	DUTY ASSIGN-MENT
1.	[illegible]	[illegible]	[illegible]				
2.							

SECTION VI — TYPING AND STENOGRAPHIC SKILLS

1. TYPING (WPM)	2. SHORTHAND (WPM)	3. INDICATE SHORTHAND SYSTEM USED—CHECK (X) APPROPRIATE ITEM
		☐ GREGG ☐ SPEEDWRITING ☐ STENOTYPE ☐ OTHER (SPECIFY)

SECTION VII — SPECIAL QUALIFICATIONS

PROVIDE INFORMATION ON HOBBIES, SPORTS, LICENSES, PUBLISHED MATERIALS OR DEVICES WHICH YOU MAY HAVE INVENTED

SECTION VIII — MILITARY SERVICE

CURRENT DRAFT STATUS

1. HAS YOUR SELECTIVE SERVICE CLASSIFICATION CHANGED? ☐ YES ☐ NO	2. NEW CLASSIFICATION
3. LOCAL SELECTIVE SERVICE BOARD NUMBER AND ADDRESS	4. IF DEFERRED, GIVE REASON

MILITARY RESERVE, NATIONAL GUARD STATUS

CHECK RESERVE OR GUARD ORGANIZATION TO WHICH YOU BELONG: ☐ ARMY ☐ NAVY ☐ MARINE CORPS ☐ AIR FORCE ☐ COAST GUARD ☐ NATIONAL GUARD ☐ AIR NATIONAL GUARD

1. CURRENT RANK, GRADE OR RATE	2. DATE OF APPOINTMENT IN CURRENT RANK	3. EXPIRATION DATE OF CURRENT OBLIGATION

4. CHECK CURRENT RESERVE CATEGORY: ☐ READY RESERVE ☐ STANDBY (active) ☐ STANDBY (inactive) ☐ RETIRED ☐ DISCHARGED

5. MILITARY MOBILIZATION ASSIGNMENT	6. RESERVE UNIT TO WHICH ASSIGNED OR ATTACHED

MILITARY SCHOOLS COMPLETED *(Extended Active, Reserve Duty, or as Civilian)*

NAME AND ADDRESS OF SCHOOL	STUDY OR SPECIALIZATION	DATE COMPLETED

RESERVE

AGENCY-SPONSORED

SECTION IX — PROFESSIONAL SOCIETIES AND OTHER ORGANIZATIONS

NAME AND CHAPTER	ADDRESS (Number, Street, City, State, Country)	DATE OF MEMBERSHIP FROM	TO
1.			
2.			
3.			

SECTION X — REMARKS

DATE: 31.3.72

SIGNATURE:

SECRET

14 00000

SECRET
(When Filled In)

QUALIFICATIONS UPDATE

READ INSTRUCTIONS CAREFULLY BEFORE COMPLETING. TYPE OR PRINT. AVOID USING LIGHT COLORED INKS

Now that your qualifications are a matter of computer record, they must be periodically updated. This is done automatically for much information; however, some must be obtained directly from you. This form is for that purpose. Section I must be completed in all cases. You need provide other information only if there have been changes since you submitted your Form 444), "Qualifications Supplement to the Personal History Statement," or a previous update form. If you are in doubt whether information has been previously submitted, enter it in the appropriate section. The signed and dated form should be returned through administrative channels to the File Room, Office of Personnel, Room 5E-13 Headquarters, whether information is added or not.

Additionally, a qualifications update may take place at any time there is information to be added or changed simply by completing and returning an update form on your initiative. PNB

SECTION I — BIOGRAPHIC AND POSITION DATA

EMP. SER. NO.	NAME (Last-First-Middle)	DATE OF BIRTH	SX	GRADE
012773	MILER, Newton Scott	03/01/26	M	16

SECTION II — EDUCATION

HIGH SCHOOL

LAST HIGH SCHOOL ATTENDED	ADDRESS (City, State, Country)	YEARS ATTENDED (From-To)	GRADUATE
			☐ YES ☐ NO

COLLEGE OR UNIVERSITY STUDY

NAME AND LOCATION OF COLLEGE OR UNIVERSITY	SUBJECT		YEARS ATTENDED FROM--TO--	DEGREE RECEIVED	YEAR RECEIVED	NO. SEM/QTR. HRS. (Specify)
	MAJOR	MINOR				
1.						
2.						

IF A GRADUATE DEGREE HAS BEEN NOTED ABOVE WHICH REQUIRED SUBMISSION OF A WRITTEN THESIS, INDICATE THE TITLE OF THE THESIS AND BRIEFLY DESCRIBE ITS CONTENT.

TRADE, COMMERCIAL AND SPECIALIZED SCHOOLS

NAME AND ADDRESS OF SCHOOL	STUDY OR SPECIALIZATION	FROM	TO	NO. OF MONTHS

OTHER NON-AGENCY EDUCATION OR TRAINING NOT INDICATED ABOVE

NAME AND ADDRESS OF SCHOOL	STUDY OR SPECIALIZATION	FROM	TO	NO. OF MONTHS
1.				
2.				

SECTION III — MARITAL STATUS

1. PRESENT STATUS (Single-Married-Widowed-Separated-Divorced-Annulled-Remarried) SPECIFY:

2. NAME OF SPOUSE (Last) (First) (Middle) (Maiden)

3. DATE OF BIRTH	4. PLACE OF BIRTH (City, State, Country)
5. OCCUPATION	6. PRESENT EMPLOYER

7. CITIZENSHIP	8. FORMER CITIZENSHIP(S) (COUNTRY(IES))	9. DATE U.S. CITIZENSHIP ACQUIRED

SECTION IV — DEPENDENT CHILDREN AND DEPENDENTS OTHER THAN SPOUSE

	NAME	RELATIONSHIP	DATE AND PLACE OF BIRTH	CITIZENSHIP	PERMANENT ADDRESS
1	☐ ADD ☐ DELETE				
2	☐ ADD ☐ DELETE				

FORM 7-83 6448 EDITION OBSOLETE

SECRET

[illegible] 10-811

14 00000

SECRET
(When Filled In)

SECTION V — GEOGRAPHIC AREA KNOWLEDGE AND FOREIGN TRAVEL

NAME OF REGION OR COUNTRY	TYPE OF SPECIALIZED KNOWLEDGE	DATES OF TRAVEL OR RESIDENCE	DATE & PLACE OF STUDY	KNOWLEDGE ACQUIRED BY (CHECK (✓)) RESIDENCE	TRAVEL	STUDY	WORK ASSIGNMENT
1.		JUN 16 1 55 PM '71					
2.							

SECTION VI — TYPING AND STENOGRAPHIC SKILLS

1. TYPING (WPM) | 2. SHORTHAND (WPM) | 3. INDICATE SHORTHAND SYSTEM USED (CHECK (✓) APPROPRIATE ITEM) ☐ GREGG ☐ SPEEDWRITING ☐ STENOTYPE ☐ OTHER (SPECIFY)

SECTION VII — SPECIAL QUALIFICATIONS

PROVIDE INFORMATION ON HOBBIES, SPORTS, LICENSES, PUBLISHED MATERIALS OR DEVICES WHICH YOU MAY HAVE INVENTED.

SECTION VIII — MILITARY SERVICE

CURRENT DRAFT STATUS

1. HAS YOUR SELECTIVE SERVICE CLASSIFICATION CHANGED? ☐ YES ☐ NO
2. NEW CLASSIFICATION
3. LOCAL SELECTIVE SERVICE BOARD NUMBER AND ADDRESS
4. IF DEFERRED, GIVE REASON

MILITARY RESERVE, NATIONAL GUARD STATUS

CHECK RESERVE OR GUARD ORGANIZATION TO WHICH YOU BELONG: ☐ ARMY ☐ NAVY ☐ MARINE CORPS ☐ AIR FORCE ☐ COAST GUARD ☐ NATIONAL GUARD ☐ AIR NATIONAL GUARD

1. CURRENT RANK, GRADE OR RATE
2. DATE OF APPOINTMENT IN CURRENT RANK
3. EXPIRATION DATE OF CURRENT OBLIGATION
4. CHECK CURRENT RESERVE CATEGORY ☐ READY RESERVE ☐ STANDBY (active) ☐ STANDBY (inactive) ☐ RETIRED ☐ DISCHARGED
5. MILITARY MOBILIZATION ASSIGNMENT
6. RESERVE UNIT TO WHICH ASSIGNED OR ATTACHED

MILITARY SCHOOLS COMPLETED (Extended Active, Reserve Duty, or as Civilian)

NAME AND ADDRESS OF SCHOOL	STUDY OR SPECIALIZATION	DATE COMPLETED	
			☐ RESIDENT ☐ AGENCY-SPONSORED

SECTION IX — PROFESSIONAL SOCIETIES AND OTHER ORGANIZATIONS

NAME AND CHAPTER	ADDRESS (Number, Street, City, State, Country)	DATE OF MEMBERSHIP FROM	TO
1.			
2.			
3.			

SECTION X — REMARKS

DATE | SIGNATURE OF EMPLOYEE: [signature]

SECRET

14 00000

SECRET

QUALIFICATIONS UPDATE

INSTRUCTIONS CAREFULLY BEFORE COMPLETING. TYPE OR PRINT. AVOID USING LIGHT COLORED INKS

While your qualifications are a matter of computer record, they must be periodically updated. This is done automatically for much information; however, some must be obtained directly from you. This form is for that purpose. Section I must be completed in all cases. You need provide other information only if there have been changes since you submitted your Form 444), "Qualifications Supplement to the Personal History Statement," or a previous update form. If you are in doubt whether information has been previously submitted, enter it in the appropriate section. The signed and dated form should be returned through administrative channels to the File Room, Office of Personnel, Room SE-13 Headquarters, whether information is added or not.

Additionally, a qualifications update may take place at any time there is information to be added or changed simply by completing and returning an update form on your initiative.

SECTION I — BIOGRAPHIC AND POSITION DATA

EMP. SEN. NO.	NAME (Last-First-Middle)	DATE OF BIRTH
012773	Miler Newton Scott	03/01/26

SECTION II — EDUCATION

HIGH SCHOOL

LAST HIGH SCHOOL ATTENDED	ADDRESS (City, State, Country)	YEARS ATTENDED (From-To)	GRADUATE
			☐ YES ☐ NO

COLLEGE OR UNIVERSITY STUDY

NAME AND LOCATION OF COLLEGE OR UNIVERSITY	SUBJECT MAJOR	SUBJECT MINOR	YEARS ATTENDED FROM-TO	DEGREE RECEIVED	YEAR RECEIVED	NO. SEM. QTR. HRS. (Specify)
1.						
2.						

IF A GRADUATE DEGREE HAS BEEN NOTED ABOVE WHICH REQUIRED SUBMISSION OF A WRITTEN THESIS, INDICATE THE TITLE OF THE THESIS AND BRIEFLY DESCRIBE ITS CONTENT.

TRADE, COMMERCIAL AND SPECIALIZED SCHOOLS

NAME AND ADDRESS OF SCHOOL	STUDY OR SPECIALIZATION	FROM	TO	NO. OF MONTHS

OTHER NON-AGENCY EDUCATION OR TRAINING NOT INDICATED ABOVE

NAME AND ADDRESS OF SCHOOL	STUDY OR SPECIALIZATION	FROM	TO	NO OF MONTHS
1.				
2.				

SECTION III — MARITAL STATUS

1 PRESENT STATUS (Single Married Widowed Separated Divorced Annulled Remarried) SPECIFY:

2 NAME OF SPOUSE (Last) (First) (Middle) (Maiden)

3 DATE OF BIRTH | 4 PLACE OF BIRTH (City, State, Country)

5 OCCUPATION | 6 PRESENT EMPLOYER

7 CITIZENSHIP | 8 FORMER CITIZENSHIP(S) (If any) | 9 DATE U.S. CITIZENSHIP ACQUIRED

SECTION IV — DEPENDENT CHILDREN AND DEPENDENTS OTHER THAN SPOUSE

NAME	RELATIONSHIP	DATE AND PLACE OF BIRTH	CITIZENSHIP	PERMANENT ADDRESS
1 ☐ MRS. ☐ MISS ☐ MR.				
2 ☐ MRS. ☐ MISS ☐ MR.				

FORM 444n

SECRET

SECRET
(When Filled In)

SECTION V — GEOGRAPHIC AREA KNOWLEDGE AND FOREIGN TRAVEL

NAME OF REGION OR COUNTRY	TYPE OF SPECIALIZED KNOWLEDGE	DATES OF TRAVEL OR RESIDENCE	DATE & PLACE OF STUDY	KNOWLEDGE ACQUIRED BY (CHECK (X))		
				RESI-DENCE	TRAVEL / STUDY	WORK ASSIGN-MENT
1.						
2.						

SECTION VI — TYPING AND STENOGRAPHIC SKILLS

1. TYPING (WPM)	2. SHORTHAND (WPM)	3. INDICATE SHORTHAND SYSTEM USED — CHECK (X) APPROPRIATE ITEM
		☐ GREGG ☐ STENOTYPING ☐ STENOTYPE ☐ OTHER (Specify)

SECTION VII — SPECIAL QUALIFICATIONS

PROVIDE INFORMATION ON HOBBIES, SPORTS, LICENSES, PUBLISHED MATERIALS OR DEVICES WHICH YOU MAY HAVE CREATED

SECTION VIII — MILITARY SERVICE

CURRENT DRAFT STATUS

1. HAS YOUR SELECTIVE SERVICE CLASSIFICATION CHANGED?	2. NEW CLASSIFICATION
☐ YES ☐ NO	
3. LOCAL SELECTIVE SERVICE BOARD NUMBER AND ADDRESS	4. IF DEFERRED, STATE REASON

MILITARY RESERVE, NATIONAL GUARD STATUS

CHECK RESERVE OR GUARD ORGANIZATION TO WHICH YOU BELONG: ☐ ARMY ☐ NAVY ☐ MARINE CORPS ☐ AIR FORCE ☐ COAST GUARD ☐ NATIONAL GUARD ☐ AIR NATIONAL GUARD

1. CURRENT RANK, GRADE OR RATE	2. DATE OF APPOINTMENT IN CURRENT RANK	3. EXPIRATION DATE OF CURRENT OBLIGATION

4. CHECK CURRENT RESERVE CATEGORY: ☐ READY RESERVE ☐ STANDBY (active) ☐ STANDBY (inactive) ☐ RETIRED ☐ DISCHARGED

5. MILITARY MOBILIZATION ASSIGNMENT	6. RESERVE UNIT TO WHICH ASSIGNED OR ATTACHED

MILITARY SCHOOLS COMPLETED (Extended Active, Reserve Duty, or as Civilian)

NAME AND ADDRESS OF SCHOOL	STUDY OR SPECIALIZATION	DATE COMPLETED

SECTION IX — PROFESSIONAL SOCIETIES AND OTHER ORGANIZATIONS

NAME AND CHAPTER	ADDRESS (Number, Street, City, State, Country)	DATE OF MEMBERSHIP	
		FROM	TO
1.			
2.			
3.			

SECTION X — REMARKS

DATE	SIGNATURE OF EMPLOYEE
30 October '69	Yeaton Swartwiler

SECRET

14 00000

SECRET
When Filled In

OFFICIAL USE ONLY (until filled in)

QUALIFICATIONS SUPPLEMENT TO PERSONAL HISTORY STATEMENT

READ INSTRUCTIONS CAREFULLY BEFORE COMPLETING. TYPE OR PRINT. AVOID USING LIGHT COLORED INKS

SECTION I — BIOGRAPHIC AND POSITION DATA

1. EMP. SER. NO.	2. NAME (Last-First-Middle)	3. SEX	4. DATE OF BIRTH	5. SCHEDULE GRADE STEP
012773	MILER NEWTON SCOTT		03/01/26	GS -15-04

6. SD	7. POSITION TITLE	8. OFFICE OF ASSIGNMENT	9. LOCATION (Country, City)
D	CPS OF D CH	CI	WASH., D. C.

SECTION II — AGENCY OVERSEAS SERVICE

AREA	TYPE TOUR	FROM	TO
CHINA	PCS VV	47/09/18	49/05/01
ASIA AREA	PCS VV	49/05/01	52/12/03
AROUND THE WORLD	TDY CC	53/12/01	54/02/01
EUROPEAN AREA	TDY CC	54/11/01	54/12/01
NORTH PACIFIC	PCS CC	55/06/01	56/12/01
THAILAND	PCS CC	56/12/01	58/04/01
EUROPEAN AREA	TDY CC	61/05/03	61/05/13
ETHIOPIA	PCS CC	61/09/09	64/07/24

OVERSEAS DATA
CODED
DATE: 29 Jun 67 INITIALS: [illegible]

SECTION III — EDUCATION

DEGREE	MAJOR FIELD	COLLEGE	YEAR
BACH	ECONOMICS, GENERAL	DARTMOUTH COL NH	46

FORM 1-67 449 Mfg. 2-67

SECRET

6 7 JUL ENTD

SECTION III — EDUCATION (Cont'd)

HIGH SCHOOL

LAST HIGH SCHOOL ATTENDED	ADDRESS (City, State, Country)	YEARS ATTENDED (Month, Year)	GRADUATE
			☐ YES ☐ NO

COLLEGE OR UNIVERSITY STUDY

	NAME AND LOCATION OF COLLEGE OR UNIVERSITY	SUBJECT: MAJOR	SUBJECT: MINOR	YEARS ATTENDED FROM TO	DEGREE RECEIVED	YEAR RECEIVED	NO. SEM / QTR HRS (Specify)
1							
2							
3							
4							

5. IF A GRADUATE DEGREE HAS BEEN NOTED ABOVE WHICH REQUIRED SUBMISSION OF A WRITTEN THESIS, INDICATE THE TITLE OF THE THESIS AND BRIEFLY DESCRIBE ITS CONTENT

TRADE, COMMERCIAL AND SPECIALIZED SCHOOLS

	NAME AND ADDRESS OF SCHOOL	STUDY OR SPECIALIZATION	FROM	TO	NO. OF MONTHS
1	FOREIGN SERVICE Institute	ORIENTATION	July 61	Aug 61	1
2					
3					

OTHER NON-AGENCY EDUCATION OR TRAINING NOT INDICATED ABOVE

	NAME AND ADDRESS OF SCHOOL	STUDY OR SPECIALIZATION	FROM	TO	NO. OF MONTHS
1					
2					
3					
4					
5					

AGENCY-SPONSORED EDUCATION

Specify which, if any, of the education shown in Section III was Agency sponsored

	NAME AND ADDRESS OF SCHOOL	STUDY OR SPECIALIZATION	FROM	TO	NO. OF MONTHS
1					
2					
3					
4					
5					

SECTION IV — GEOGRAPHIC AREA KNOWLEDGE AND FOREIGN TRAVEL

NAME OF REGION OR COUNTRY	TYPE OF SPECIALIZED KNOWLEDGE	DATES OF TRAVEL OR RESIDENCE	DATE & PLACE OF STUDY	KNOWLEDGE ACQUIRED BY — CHECK (X)			
				RESIDENCE	TRAVEL	STUDY	WORK ASSIGNMENT
ETHIOPIA	ECONOMIC, POLITICAL, TOPOGRAPHICAL, CULTURAL, ETC	61-64	61-64 U.S AND ETHIOPIA	X	X	X	X
EAST AFRICA	ECONOMIC, POLITICAL, CULTURAL, TOPOGRAPHICAL	61-64	61-64 U.S + EAST AFRICA		X	X	X
THAILAND	POLITICAL, CULTURAL, TOPOGRAPHICAL, ECONOMIC	52, 56-58	56 U.S + THAILAND	X	X	X	X
PHILIPPINES	POLITICAL, CULTURAL TOPOGRAPHICAL, ECONOMIC	55-56	55-56 PHIL.	X	X	X	X
JAPAN	CULTURAL, TOPOGRAPHICAL POLITICAL, ECONOMIC	46,47, 49-52, 55	U.S JAPAN	X	X	X	X
KOREA	CULTURAL, TOPOGRAPHICAL	47-50-51	KOREA, JAPAN CHINA	X	X	X	X
CHINA	POLITICAL, CULTURAL TOPOGRAPHICAL	46-49	46-58	X	X	X	X
USSR	POLITICAL, CULTURAL ECONOMIC	←	46-67			X	X
WESTEN EUROPE	CULTURAL, ECONOMIC TOPOGRAPHICAL	54, 61, 64	54-67		X	X	X

SECTION V — TYPING AND STENOGRAPHIC SKILLS

1. TYPING (WPM): 40
2. SHORTHAND (WPM):
3. INDICATE SHORTHAND SYSTEM USED — CHECK (X) APPROPRIATE ITEM: ☐ GREGG ☐ SPEEDWRITING ☐ STENOTYPE ☐ OTHER (SPECIFY)
4. INDICATE OTHER BUSINESS MACHINES WITH WHICH YOU HAVE HAD OPERATING EXPERIENCE OR TRAINING (DICTATING MACHINES, ADDING MACHINES, ETC.):

MIMEOGRAPH.

SECTION VI — SPECIAL QUALIFICATIONS

1. LIST ALL HOBBIES AND SPORTS IN WHICH YOU ARE ACTIVE OR HAVE ACTIVELY PARTICIPATED AND INDICATE YOUR PROFICIENCY IN EACH:

TENNIS - FAIR SKEET SHOOTING - FAIR
HUNTING - GOOD PHOTOGRAPHY - FAIR

2. EXCLUDING BUSINESS EQUIPMENT OR MACHINES WHICH YOU MAY HAVE LISTED IN ITEM 4, SECTION V, LIST ANY SPECIAL SKILLS YOU POSSESS RELATING TO OTHER EQUIPMENT AND MACHINES SUCH AS OPERATION OF RADIO TRANSMITTERS (NAME OF MAKE AND MODEL), OFFICE PRESS, DUPLICATING, ADP AND OTHER SCIENTIFIC & PROFESSIONAL DEVICES:

CAMERAS - PHOTOCOPYING - REKORDAK, ETC.

3. ARE YOU NOW OR HAVE YOU EVER BEEN A LICENSED OR CERTIFIED MEMBER OF ANY TRADE OR PROFESSION SUCH AS PILOT, ELECTRICIAN, RADIO OPERATOR, TEACHER, LAWYER, CPA, MEDICAL TECHNICIAN, PSYCHOLOGIST, PHYSICIAN, ETC.? ☐ YES ☑ NO

4. IF YOU HAVE ANSWERED "YES" TO ITEM 3 ABOVE, INDICATE KIND OF LICENSE OR CERTIFICATION AND THE ISSUING STATE, MUNICIPALITY, ETC. (Give de license register number if known.)

5. FIRST LICENSE/CERTIFICATE (Year of issue):

6. LATEST LICENSE/CERTIFICATE (Year of issue):

7. LIST ANY SIGNIFICANT PUBLISHED MATERIALS OF WHICH YOU ARE THE AUTHOR (DO NOT SUBMIT COPIES UNLESS REQUESTED). INDICATE TITLE, PUBLICATION DATE, AND TYPE OF WRITING (e.g., book, pamphlet, article, general interest subject, professional journal, technical report, etc.):

8. INDICATE ANY DEVICES WHICH YOU HAVE INVENTED AND STATE WHETHER OR NOT THEY ARE PATENTED:

9. PUBLIC SPEAKING AND PUBLIC RELATIONS EXPERIENCE: LECTURES 1957-58 ABOUT CRIMINAL INVESTIGATIONS AND LAW ENFORCEMENT TO STUDENTS OF CHULALONGKAN AND THAMMASET UNIVERSITIES, BANGKOK, THAILAND.

14 00000

SECRET

When Filled In

SECTION IX — MARITAL STATUS

1 PRESENT STATUS (Single, Married, Widowed, Separated, Divorced, Annulled, Name of Spouse) NO CHANGE

2 NAME OF SPOUSE — Last — First — Middle — Maiden

3 DATE OF BIRTH

4 PLACE OF BIRTH (City, State, Country)

5 OCCUPATION

6 PRESENT EMPLOYER

7 CITIZENSHIP

8 FORMER CITIZENSHIP(S, COUNTRY(S))

9 DATE U.S. CITIZENSHIP ACQUIRED

SECTION X — DEPENDENT CHILDREN AND DEPENDENTS OTHER THAN SPOUSE

NAME	RELATIONSHIP	DATE AND PLACE OF BIRTH	CITIZENSHIP	PERMANENT ADDRESS
Judy Kay MILER	DAUGHTER	SAPPORO, JAPAN 13 JUNE 1950	USA	5351 29TH ST. N.W. WASHINGTON, D.C.
JANET LYNNE MILER	DAUGHTER	YOKOSUKA, JAPAN 17 AUGUST 1951	USA	5351 29TH ST. N.W. WASHINGTON, D.C.

SECTION XI — PROFESSIONAL SOCIETIES AND OTHER ORGANIZATIONS

NAME AND CHAPTER	ADDRESS (Number, Street, City, State, Country)	DATE OF MEMBERSHIP FROM	TO

DATE: 10 May 1967

SIGNATURE OF EMPLOYEE: Marston S. Miler

SECRET
(When Filled In)

PERIODIC SUPPLEMENT
PERSONAL HISTORY STATEMENT

THIS DATE

INSTRUCTIONS

This form provides the means whereby your official personnel records will be kept current. Even though it duplicates information you have furnished previously, it will be necessary for you to complete Sections I through VI in their entirety. You need complete Sections VII through XII only if there has been a change since you entered on duty with the organization or if you believe the item requires more complete coverage than you have previously reported.

SECTION I — GENERAL

1. FULL NAME (Last-First-Middle)
MILER Newton Scott

2. CURRENT ADDRESS (No., Street, City, Zone, State)
5351 29th ST. N.W.
WASHINGTON 15, D.C.

3. PERMANENT ADDRESS (No., Street, City, Zone, State)
Newton HAMILTON
PENNSYLVANIA

4. HOME TELEPHONE NUMBER
EM 3-0614

5. STATE, TERRITORY, POSSESSION OR COUNTRY IN WHICH YOU NOW CLAIM RESIDENCE
PENNA.

SECTION II — PERSON TO BE NOTIFIED IN CASE OF EMERGENCY

1. NAME (Last-First-Middle) PREFERABLY RESIDING IN U.S.
MILER Nell STINE

2. RELATIONSHIP
WIFE

3. HOME ADDRESS (No., Street, City, Zone, State, Country)
5351 29th ST. N.W., WASHington, D.C.

4. BUSINESS ADDRESS (No., Street, City, Zone, State, Country) - INDICATE NAME OF FIRM OR EMPLOYER, IF APPLICABLE
NA

5. HOME TELEPHONE NUMBER
EM 3-0614

6. BUSINESS TELEPHONE NUMBER

7. BUSINESS TELEPHONE EXTENSION

8. IN CASE OF EMERGENCY, OTHER CLOSE RELATIVES (~~Spouse~~, Mother, ~~Father~~) MAY ALSO BE NOTIFIED. IF SUCH NOTIFICATION IS NOT DESIRABLE BECAUSE OF HEALTH OR OTHER REASONS, PLEASE SO STATE.
MRS. ELIZABETH C. MILER, c/o CONAY, DELAVAN, Wis. NO ~~LIMITATION~~ NOTIFY OTHERS.

SECTION III — MARITAL STATUS

1. CHECK (X) ONE: ▷ | | SINGLE | ✓ | MARRIED | | WIDOWED | | SEPARATED | | DIVORCED | | ANNULLED

2. FURNISH DATE, PLACE AND REASON FOR ALL SEPARATIONS, DIVORCES OR ANNULMENTS
NA

SPOUSE: If you have been married more than once, including annulments, use a separate sheet for former wife or husband giving data below for all previous marriages. If marriage is contemplated, provide same data for fiance.

3. NAME (First) NELL (Middle) CATHERINE (Maiden) STINE (Last) MILER

4. DATE OF MARRIAGE
6 MARCH 1948

5. PLACE OF MARRIAGE (City, State, Country)
MUKDEN, MANCHURIA, CHINA

6. ADDRESS OF SPOUSE BEFORE MARRIAGE (No., Street, City, State, Country)
Newton HAMILTON, PENN.

7. LIVING
✓ YES | | NO

8. DATE OF DEATH

9. CAUSE OF DEATH

10. CURRENT ADDRESS (Give last address, if deceased)
5351 29th ST. N.W., WASHington, D.C.

11. DATE OF BIRTH
3 FEB 1922

12. PLACE OF BIRTH (City, State, Country)
PITTSBURGH, PENNA., U.S.A.

13. IF BORN OUTSIDE U.S., DATE OF ENTRY
NA

14. PLACE OF ENTRY
NA

15. CITIZENSHIP (Country)
USA

16. DATE ACQUIRED
3 FEB 1922

17. HOW ACQUIRED (City, State, Country)
BIRTH

18. OCCUPATION
Housewife

19. PRESENT EMPLOYER (Also give former employer, or if spouse is deceased or unemployed, last known employer)
CIA, CIG, SSU, OSS

20. EMPLOYER'S OR BUSINESS ADDRESS (No., Street, City, State, Country)

SECTION III CONTINUED TO PAGE 2

SECTION III CONTINUED FROM PAGE 1

21. DATES OF MILITARY SERVICE OR SERVICE (Prior and For) (By Month and Year)
NA

22. BRANCH OF SERVICE: NA

23. COUNTRY (IES) IN WHICH MILITARY SERVICE AFFILIATED: NA

24. DETAILS OF OTHER GOVERNMENT SERVICE, U.S. OR FOREIGN
See 19 above.

SECTION IV RELATIVES BY BLOOD, MARRIAGE OR ADOPTION LIVING ABROAD OR WHO ARE NOT U.S. CITIZENS

	1. FULL NAME (Last-First-Middle)	2. RELATIONSHIP	3. AGE
1	4. ADDRESS OR COUNTRY IN WHICH RELATIVE RESIDES		
	5. CITIZENSHIP (Country)	6. FREQUENCY OF CONTACT	7. DATE OF LAST CONTACT
2	1. FULL NAME (Last-First-Middle)	2. RELATIONSHIP	3. AGE
	4. ADDRESS OR COUNTRY IN WHICH RELATIVE RESIDES		
	5. CITIZENSHIP (Country)	6. FREQUENCY OF CONTACT	7. DATE OF LAST CONTACT
3	1. FULL NAME (Last-First-Middle)	2. RELATIONSHIP	3. AGE
	4. ADDRESS OR COUNTRY IN WHICH RELATIVE RESIDES		
	5. CITIZENSHIP (Country)	6. FREQUENCY OF CONTACT	7. DATE OF LAST CONTACT
4	1. FULL NAME (Last-First-Middle)	2. RELATIONSHIP	3. AGE
	4. ADDRESS OR COUNTRY IN WHICH RELATIVE RESIDES		
	5. CITIZENSHIP (Country)	6. FREQUENCY OF CONTACT	7. DATE OF LAST CONTACT

8. SPECIAL REMARKS, IF ANY, CONCERNING THESE RELATIVES

SECTION V FINANCIAL STATUS

1. ARE YOU ENTIRELY DEPENDENT ON YOUR SALARY? ☑ YES ☐ NO

2. DO YOU HAVE ANY FINANCIAL INTEREST IN, OR OFFICIAL CONNECTION WITH, NON-U.S. CORPORATIONS OR BUSINESSES OR IN OR WITH U.S. CORPORATIONS OR BUSINESSES HAVING SUBSTANTIAL FOREIGN INTERESTS? ☐ YES ☑ NO IF YOU HAVE ANSWERED "YES," GIVE COMPLETE DETAILS ON A SEPARATE SHEET AND ATTACH IN A SEALED ENVELOPE.

3. DO YOU RECEIVE AN ANNUITY FROM THE UNITED STATES OR DISTRICT OF COLUMBIA GOVERNMENT UNDER ANY RETIREMENT ACT, PENSION, OR COMPENSATION FOR MILITARY OR NAVAL SERVICE? ☐ YES ☑ NO

4. IF YOU HAVE ANSWERED "YES" TO QUESTION 3 ABOVE, GIVE COMPLETE DETAILS.

5. WITHOUT REFERENCE TO YOUR SALARY, STATE OTHER SOURCES OF RECURRENT INCOME NOT INDICATED BY PRECEDING ITEMS.

SECTION V CONTINUED TO PAGE 3

SECTION V CONTINUED FROM PAGE 2

8. BANKING INSTITUTIONS WITH WHICH YOU HAVE ACCOUNTS

NAME OF INSTITUTION	ADDRESS (City, State, Country)
THE RIGGS NATIONAL BANK (CHEVY CHASE)	WASHINGTON, D.C.

7. HAVE YOU EVER BEEN IN, OR PETITIONED FOR, BANKRUPTCY? [ ] YES [✓] NO

8. IF YOU HAVE ANSWERED "YES" TO QUESTION 7 ABOVE, GIVE PARTICULARS, INCLUDING COURT AND DATES)

NA

SECTION VI — CITIZENSHIP

1. COUNTRY OF CURRENT CITIZENSHIP: USA

2. CITIZENSHIP ACQUIRED BY - CHECK (X) ONE -
[X] BIRTH [ ] MARRIAGE [ ] OTHER (Specify):

3. HAVE YOU TAKEN STEPS TO CHANGE YOUR PRESENT CITIZENSHIP? [ ] YES [ ] NO

4. GIVE PARTICULARS

5. IF YOU HAVE APPLIED FOR U.S. CITIZENSHIP, INDICATE PRESENT STATUS OF YOUR APPLICATION (First papers, etc.)

SECTION VII — EDUCATION

1. CHECK (X) HIGHEST LEVEL OF EDUCATION ATTAINED

LESS THAN HIGH SCHOOL GRADUATE	OVER TWO YEARS OF COLLEGE - NO DEGREE
HIGH SCHOOL GRADUATE	[X] BACHELOR'S DEGREE
TRADE, BUSINESS, OR COMMERCIAL SCHOOL GRADUATE	GRADUATE STUDY LEADING TO HIGHER DEGREE
TWO YEARS COLLEGE OR LESS	MASTER'S DEGREE / DOCTOR'S DEGREE

2. COLLEGE OR UNIVERSITY STUDY

NAME AND LOCATION OF COLLEGE OR UNIVERSITY	SUBJECT: MAJOR	SUBJECT: MINOR	DATES ATTENDED: FROM	DATES ATTENDED: TO	DEGREE RECEIVED	DATE RECEIVED	SEM./QTR. HRS. COMPLETED (Specify)
DARTMOUTH College, HANOVER, NH.	ECO	NAVAL SC.	1/3/44	9/46	AB	9/46	128+

3. TRADE, COMMERCIAL AND SPECIALIZED SCHOOLS

NAME OF SCHOOL	STUDY OR SPECIALIZATION	DATES ATTENDED: FROM	DATES ATTENDED: TO	TOTAL HOURS

4. MILITARY TRAINING (Full time duty in specialized schools such as Ordnance, Intelligence, Communications, etc.)

NAME OF SCHOOL	STUDY OR SPECIALIZATION	DATES ATTENDED: FROM	DATES ATTENDED: TO	TOTAL WEEKS
NROTC (V-12) DARTMOUTH	OFFICER TRAINING	1/3/44	6/1/46	120

5. OTHER EDUCATIONAL TRAINING NOT INDICATED ABOVE

SECRET
(When Filled In)

SECTION VIII — GEOGRAPHIC AREA KNOWLEDGE

1. LIST BELOW ANY FOREIGN REGIONS OR COUNTRIES OF WHICH YOU HAVE KNOWLEDGE GAINED AS A RESULT OF RESIDENCE, TRAVEL, STUDY OR WORK ASSIGNMENT (OTHER THAN ORGANIZATION EXPERIENCE). UNDER COLUMN "TYPE OF SPECIALIZED KNOWLEDGE," INDICATE BRIEFLY TYPE OF KNOWLEDGE (SUCH AS TERRAIN, SURVEY, HARBORS, UTILITIES, RAILROADS, INDUSTRIES, POLITICAL PARTIES, ECC.)

NAME OF REGION OR COUNTRY	TYPE OF SPECIALIZED KNOWLEDGE	DATES OF RESIDENCE, TRAVEL, ETC.	KNOWLEDGE ACQUIRED BY: RESIDENCE	TRAVEL	STUDY	WORK ASSIGNMENT
	None					

2. INDICATE THE PURPOSE OF VISIT, RESIDENCE OR TRAVEL FOR EACH OF THE REGIONS OR COUNTRIES LISTED ABOVE

—

3. LIST BELOW ANY FOREIGN REGIONS OR COUNTRIES OF WHICH YOU HAVE GAINED KNOWLEDGE AS A RESULT OF ORGANIZATION ASSIGNMENT OR ACTIVITY:

NAME OF REGION OR COUNTRY	TYPE OF SPECIALIZED KNOWLEDGE	DATES OF RESIDENCE, TRAVEL, ETC.	KNOWLEDGE ACQUIRED BY: HQDTS ASSIGNMENT	FIELD ASSIGNMENT	TRAINING
CHINA - JAPAN KOREA		1946 - 1953 1954 - 1955	1953 1954	1946-53 1955	None
ITALY, FRANCE, GERMANY BENELUX, ENGLAND		1953 1954		TDYs 53-54	None
PHILIPPINES, THAILAND		1955-56 57-58		1955-55	None
LAOS, CAMBODIA, VIETNAM, MALAYA/SINGAPORE, Indonesia		1954 1956		TDYs 1954-56	None
USSR & SAT BLOC		1958	1958	—	1958

SECTION IX — TYPING AND STENOGRAPHIC SKILLS

1. TYPING (W.P.M.): 45

2. SHORTHAND (W.P.M.): —

3. SHORTHAND SYSTEM USED - CHECK (X) APPROPRIATE ITEM: GREGG: ; SPEEDWRITING: ; STENOTYPE: ; OTHER (Specify):

4. INDICATE OTHER BUSINESS MACHINES WITH WHICH YOU HAVE HAD OPERATING EXPERIENCE OR TRAINING (Comptometer, Mimeograph, Card Punch, etc.): Mimeograph, recorday, etc.

SECTION X — SPECIAL QUALIFICATIONS

1. LIST ALL HOBBIES AND SPORTS IN WHICH YOU ARE ACTIVELY OR HAVE ACTIVELY PARTICIPATED. INDICATE YOUR PROFICIENCY IN EACH: FOOTBALL, BASKETBALL, TRACK, Swimming, tennis - good art - fair photography - fair hunting - good

2. INDICATE ANY SPECIAL QUALIFICATIONS, RESULTING FROM EXPERIENCE OR TRAINING, WHICH MIGHT FIT YOU FOR A PARTICULAR POSITION OR TYPE OF WORK

—

3. EXCLUDING EQUIPMENT NOTED IN SECTION X, LIST ANY SPECIAL SKILLS YOU POSSESS RELATING TO OTHER EQUIPMENT OR MACHINES SUCH AS OPERATION OF SHORTWAVE RADIO, MULTILITH, TURRET LATHE, SCIENTIFIC AND PROFESSIONAL DEVICES, ETC.

—

4. IF YOU ARE A LICENSED OR CERTIFIED MEMBER OF ANY TRADE OR PROFESSION (Pilot, Electrician, Radio Operator, Teacher, Lawyer, CPA, Medical Technician, etc.), INDICATE THE KIND OF LICENSE OR CERTIFICATE, NAME OF ISSUING STATE, AND REGISTER NUMBER, IF KNOWN:

—

5. FIRST LICENSE OR CERTIFICATE (Year of Issue):

6. LATEST LICENSE OR CERTIFICATE (Year of Issue):

SECRET

SECTION X CONTINUED FROM PAGE 4

7. LIST ANY SIGNIFICANT PUBLISHED MATERIALS OF WHICH YOU ARE THE AUTHOR (Do not submit copies unless requested) INDICATE TITLE, PUBLICATION DATE, AND TYPE OF WRITING (Non-fiction, scientific articles, general interest subjects, novels, short stories, etc.)

NA

8. INDICATE ANY DEVICES WHICH YOU HAVE INVENTED AND STATE WHETHER OR NOT THEY ARE PATENTED

NA

9. LIST ANY PUBLIC SPEAKING AND PUBLIC RELATIONS EXPERIENCE

none except organizational in connection with assignments

10. LIST ANY PROFESSIONAL, ACADEMIC OR HONORARY ASSOCIATIONS OR SOCIETIES IN WHICH YOU ARE NOW OR HAVE FORMERLY A MEMBER. LIST ACADEMIC HONORS YOU HAVE RECEIVED.

na

SECTION XI ORGANIZATION WORK EXPERIENCE - SINCE LAST COMPLETION OF A PERSONNEL QUALIFICATIONS QUESTIONNAIRE

1

1. INCLUSIVE DATES (From- and To-)	2. GRADE	3. OFFICE/DIVISION/BRANCH OF ASSIGNMENT
1 July 1958 ——	14	DDP/CI STAFF/OPERATIONS/SATELLITE
4. NO. OF EMPLOYEES UNDER YOUR DIRECT SUPERVISION 0 - T/O not filled	5. OFFICIAL POSITION TITLE	CHIEF, CI/OPS/SATELLITE BRANCH

6. DESCRIPTION OF DUTIES
Counterintelligence STAFF FUNCTION concerning coordination reviews, guidance, etc. FOR SATELLITE CI/CE activities and operations within DDP. Concurrently Deputy for Soviet activities.

2

1. INCLUSIVE DATES (From- and To-)	2. GRADE	3. OFFICE/DIVISION/BRANCH OF ASSIGNMENT
29 Dec 1956 - 14 April 58	13/14	DDP/FE/BANGKOK FIELD STATION
4. NO. OF EMPLOYEES UNDER YOUR DIRECT SUPERVISION 15 - 22	5. OFFICIAL POSITION TITLE	CHIEF Project MONOTONY; CHIEF FI, project MADCAP

6. DESCRIPTION OF DUTIES
Supervision and implementation of FI, CE operational activities and intelligence collection. Responsible for conduct of liaison with THAI police and Intelligence Service.

3

1. INCLUSIVE DATES (From- and To-)	2. GRADE	3. OFFICE/DIVISION/BRANCH OF ASSIGNMENT
7 July 1955 - Sept 1955	13	DDP/FE/CHINA Mission/Japan
4. NO. OF EMPLOYEES UNDER YOUR DIRECT SUPERVISION /	5. OFFICIAL POSITION TITLE	CHIEF, FI

6. DESCRIPTION OF DUTIES
Staff responsibility for FI activities in China Mission including LeHarvest in FE.

4

1. INCLUSIVE DATES (From- and To-)	2. GRADE	3. OFFICE/DIVISION/BRANCH OF ASSIGNMENT
Sep 55 - 29 Dec 1956	13	DDP/FE/CHINA / SUBIC BAY, P.I.,
4. NO. OF EMPLOYEES UNDER YOUR DIRECT SUPERVISION 8 - 14	5. OFFICIAL POSITION TITLE	CHIEF, INDEPENDENT SECTION (FI)

6. DESCRIPTION OF DUTIES
Supervision of operational & support activities to LeHARVEST in FE and activities in Hong Kong. FI.

5

1. INCLUSIVE DATES (From- and To-)	2. GRADE	3. OFFICE/DIVISION/BRANCH OF ASSIGNMENT
4. NO. OF EMPLOYEES UNDER YOUR DIRECT SUPERVISION	5. OFFICIAL POSITION TITLE	

6. DESCRIPTION OF DUTIES

(Use additional pages if required)

SECRET

SECTION XII — CHILDREN AND OTHER DEPENDENTS

1. NUMBER OF CHILDREN (including stepchildren and adopted children) WHO ARE UNMARRIED, UNDER 21 YEARS OF AGE, AND ARE NOT SELF-SUPPORTING: 3

2. NUMBER OF OTHER DEPENDENTS (EXCLUDING SPOUSE, PARENTS, STEPPARENTS, BROTHERS, ETC. WHO DEPEND ON YOU FOR AT LEAST HALF OF THEIR SUPPORT, FOR CHILDREN OVER 21 YEARS OF AGE WHO ARE NOT SELF-SUPPORTING):

3. PROVIDE THE FOLLOWING INFORMATION FOR ALL CHILDREN AND DEPENDENTS

NAME	RELATIONSHIP	YEAR OF BIRTH	SEX M	SEX F	CITIZENSHIP	ADDRESS
MILER, Jo Ann	Daughter	1949		X	US	with father
MILER, Judy Kay	"	1950		X	"	"
MILER, Janet Lynne	"	1951		X	"	"

ADDITIONAL COMMENT AND/OR CONTINUATION OF PRECEDING ITEMS

DATE COMPLETED: 6/2/59 SIGNATURE: Clinton S. Miler

SECRET

Form 2206

PERSONAL HISTORY STATEMENT

Instructions:

1. Answer all questions *completely*. If question does not apply write "not applicable." Write "unknown" only if you do not know the answer and cannot obtain the answer from personal records. Use a separate sheet for extra details on *any* question or questions for which you do not have sufficient room.
2. Attach 2 recent passport size pictures to this form, date taken written on the back of each.
3. Type, print or write carefully; illegible or incomplete forms will *not* receive consideration.

HAVE YOU READ AND UNDERSTOOD THE INSTRUCTIONS? yes
(YES OR NO)

SEC. 1. PERSONAL BACKGROUND

A. FULL NAME Mr. Newton (First) Scott (Middle) Miler (Last) TELEPHONE

PRESENT ADDRESS 11 Lebanon St. (St. & No.), Hanover (City), N.H. (State), U.S.A. (Country)

LEGAL RESIDENCE 64 Fletcher Ave. (St. & No.), Mount Vernon (City), N.Y. (State), USA (Country)

B. NICKNAME Scotty ANY OTHER NAMES THAT YOU HAVE USED

Not Applicable UNDER WHAT CIRCUMSTANCES HAVE YOU EVER USED THESE

NAMES? Not Applicable

HOW LONG? — IF A LEGAL CHANGE, GIVE PARTICULARS Not Applicable

(When) (Where) (By what authority)

C. DATE OF BIRTH 1 March 1926 PLACE OF BIRTH Mason City (City), Iowa (State), USA (Country)

D. PRESENT CITIZENSHIP American BY BIRTH? yes BY MARRIAGE? not applicable

BY NATURALIZATION CERTIFICATE # — ISSUED — (Date) BY — (Court)

AT Not Applicable (City) (State) (Country)

HAVE YOU HAD A PREVIOUS CITIZENSHIP? not applicable (STATE)

HELD BETWEEN WHAT DATES? — TO — ANY OTHER CITIZENSHIP? —

GIVE PARTICULARS: not Applicable

HAVE YOU TAKEN STEPS TO CHANGE PRESENT NATIONALITY? NO GIVE PARTICULARS: not Applicable

E. LAST U.S. PASSPORT: NUMBER, DATE AND PLACE OF ISSUE not Applicable

HOW MANY OTHER U.S. PASSPORTS HAVE YOU HAD? not applicable GIVE APPROXIMATE DATES:

PASSPORTS OF OTHER NATIONS? not Applicable

F. IF BORN OUTSIDE U.S. WHEN DID YOU FIRST ARRIVE IN THIS COUNTRY? not Applicable

PORT OF ENTRY? not Applicable ON PASSPORT OF WHAT COUNTRY? ——

LAST U.S. VISA not Applicable
Number Type Place of Issue Date of Issue

SEC. 2. PHYSICAL DESCRIPTION

AGE 20 SEX Male HEIGHT 6' WEIGHT 180

EYES Blue HAIR Brown COMPLEXION FAIR SCARS none

BUILD Medium OTHER DISTINGUISHING FEATURES none

SEC. 3. FATHER (Give the same information for step-father and/or guardian on a separate sheet)

FULL NAME Newton (First) Byron (Middle) Miller (Last)

LIVING OR DECEASED living DATE OF DECEASE —— CAUSE ——

PRESENT OR LAST ADDRESS 64 Fletcher Ave., Mount Vernon, N.Y. USA

DATE OF BIRTH 26 Nov. 1900 PLACE OF BIRTH Osceola, Iowa, U.S.A.

CITIZENSHIP American WHEN ACQUIRED Birth WHERE Not Applicable

OCCUPATION Meat packer LAST EMPLOYER G.A. Schmidt (Grand-Meyer Co.)

EMPLOYER'S OR OWN BUSINESS ADDRESS 152 - E 127 St., New York, N.Y. USA

MILITARY SERVICE FROM unknown TO unknown BRANCH OF SERVICE army

COUNTRY USA DETAILS OF OTHER GOVT SERVICE unknown

SEC. 4. MOTHER (Give the same information for step-mother on a separate sheet)

FULL NAME Elizabeth (First) Conry (Maiden) Miler (Last)

LIVING OR DECEASED living DATE OF DECEASE — CAUSE —

PRESENT OR LAST ADDRESS 64 Fletcher Ave (St. & No.), Mount Vernon (City), N. Y. (State), USA (Country)

DATE OF BIRTH 6 April 1900 PLACE OF BIRTH (FARM) Turtle Valley (City), Wisconsin (State), U.S.A. (Country)

CITIZENSHIP American WHEN ACQUIRED? birth WHERE? — (City, State, Country)

OCCUPATION house wife LAST EMPLOYER unknown

EMPLOYER'S OR OWN BUSINESS ADDRESS unknown (St. & No.) (City) (State) (Country)

DETAILS OF GOV'T SERVICE, U.S. OR FOREIGN unknown

SEC. 5. BROTHERS AND SISTERS (Including half-, step-, and adopted brothers and sisters)

FULL NAME Cora (First) M. (Middle) Jane Miler (Last)

PRESENT ADDRESS 64 Fletcher Ave (St. & No.), Mount Vernon (City), N. Y. (State), USA (Country)

FULL NAME Martin (First) Conry (Middle) Miler (Last)

PRESENT ADDRESS 64 Fletcher Ave. (St. & No.), Mount Vernon (City), N. Y. (State), USA (Country)

FULL NAME — (First) — (Middle) — (Last)

PRESENT ADDRESS — (St. & No.) — (City) — (State) — (Country)

SEC. 6. MARITAL STATUS

A. SINGLE X MARRIED — DIVORCED — WIDOWED —

STATE DATE, PLACE AND REASON FOR SEPARATION OR DIVORCE not applicable

B. WIFE OR HUSBAND (IF YOU HAVE BEEN MARRIED MORE THAN ONCE USE A SEPARATE SHEET FOR FORMER WIFE OR HUSBAND AND GIVE REQUIRED DATA FOR ALL PREVIOUS MARRIAGES)

NAME not Applicable (First) (Middle (or Maiden)) (Last) PLACE & DATE OF MARRIAGE

HER OR HIS ADDRESS BEFORE MARRIAGE (St. & No.) (City) (State) (Country)

LIVING OR DECEASED — DATE OF DECEASE — CAUSE —

PRESENT OR LAST ADDRESS (St. & No.) (City) (State) (Country)

EC. 6. MARITAL STATUS (Cont'd)

DATE OF BIRTH Not Applicable PLACE OF BIRTH — City State Country

CITIZENSHIP — WHEN ACQUIRED? — WHERE? City State Country

OCCUPATION — LAST EMPLOYER

EMPLOYER'S OR OWN BUSINESS ADDRESS — St. & No. City State Country

MILITARY SERVICE FROM — Date TO Date BRANCH OF SERVICE

COUNTRY — DETAILS OF OTHER GOV'T SERVICE, U.S. OR FOREIGN —

SEC. 7. FATHER-IN-LAW

FULL NAME Not Applicable First Middle Last

LIVING OR DECEASED — DATE OF DECEASE —

PRESENT, OR LAST, ADDRESS — St. & No City State Country

BIRTH — Date City Country CITIZENSHIP —

WHEN ACQUIRED? — WHERE? City State Country

SEC. 8. MOTHER-IN-LAW

FULL NAME Not Applicable First Maiden Last

LIVING OR DECEASED — DATE OF DECEASE —

PRESENT, OR LAST, ADDRESS St. & No City State Country

BIRTH — Date City Country CITIZENSHIP

WHEN ACQUIRED? WHERE? City State Country

SEC. 9. CHILDREN OR DEPENDENTS (Include partial dependents)

NAME Not Applicable RELATIONSHIP AGE

CITIZENSHIP — ADDRESS St. & No City State Country

NAME — RELATIONSHIP AGE

CITIZENSHIP — ADDRESS St. & No City State Country

NAME — RELATIONSHIP AGE

CITIZENSHIP ADDRESS St. & No City State Country

14 00000

SEC. 10. RELATIVES BY BLOOD, MARRIAGE OR ADOPTION, WHO LIVE ABROAD, ARE UNDER THE JURISDICTION OF A FOREIGN POWER, ARE NOT CITIZENS OF THE UNITED STATES, OR ARE MARRIED TO NON-CITIZENS: unknown

NAME ..... RELATIONSHIP ..... AGE

CITIZENSHIP ..... ADDRESS ..... St. & No. City State Country

REASON FOR LISTING UNDER THIS QUESTION

NAME ..... RELATIONSHIP ..... AGE ——

CITIZENSHIP ..... ADDRESS ..... St. & No. City State Country

REASON FOR LISTING UNDER THIS QUESTION

NAME ..... RELATIONSHIP ..... AGE ——

CITIZENSHIP ..... ADDRESS ..... St. & No. City State Country

REASON FOR LISTING UNDER THIS QUESTION

SEC. 11. RELATIVES BY BLOOD OR MARRIAGE, IN MILITARY, NAVAL OR OTHER GOV'T SERVICE — U.S. OR FOREIGN

NAME Gladys V. Conry RELATIONSHIP Aunt AGE unknown

CITIZENSHIP American ADDRESS 3705 First Rd. So, Arlington, Va., USA. St. & No. City State Country

TYPE AND LOCATION OF SERVICE (IF KNOWN) Civil Service, Washington, D.C.

NAME ..... RELATIONSHIP ..... AGE

CITIZENSHIP ..... ADDRESS ..... St. & No. City State Country

TYPE AND LOCATION OF SERVICE (IF KNOWN)

NAME ..... RELATIONSHIP ..... AGE

CITIZENSHIP ..... ADDRESS ..... St. & No. City State

TYPE AND LOCATION OF SERVICE (IF KNOWN)

SEC. 12. GIVE *FIVE* CHARACTER REFERENCES — IN THE U.S. — (Give business addresses where possible)

NAME: Leslie M. Shaw ADDRESS 2914 University Ave., Des Moines, Iowa St. & No. City State

NAME: Edward Zanfrini ADDRESS 726 - 29th St., Union City, New Jersey St. & No. City State

NAME Fred E. Gaehner ADDRESS 1315 - 32nd St., Des Moines, Iowa St. & No. City State

NAME E. J. Hasty ADDRESS 1320 - 39th St., Des Moines, Iowa St. & No. City State

NAME Richard Stuhrman ADDRESS 1042 - 63rd St., Des Moines, Iowa St. & No. City State

15081

SEC. 13. NAMES OF 5 PERSONS WHO KNOW YOU SOCIALLY IN THE UNITED STATES. NOT REFERENCES OR EMPLOYERS—(Give business addresses where possible)

1. NAME John M. O'Sullivan ADDRESS 2053 - N 62nd St., Philadelphia, PA.
2. NAME William E. Bates ADDRESS 904 - 16th Ave, Tuscaloosa, Ala.
3. NAME Mrs. Minnie Haas ADDRESS 1009 - 40th St, Des Moines, Iowa
4. NAME Thomas J. Dent ADDRESS 10 School St, Hanover, N. H.
5. NAME H. B. Ward, Jr. ADDRESS 1242 - 37th St, Des Moines, Ia.

SEC. 14. GIVE THREE NEIGHBORS AT YOUR LAST NORMAL RESIDENCE IN THE U.S.

NAME: A. Frankel ADDRESS 1216 - 46th St, Des Moines, Iowa
NAME: Mrs. Chapman ADDRESS 1214 - 46th St, Des Moines, Iowa
NAME: R. Schreiber ADDRESS 4528 - University Ave, Des Moines, Iowa

SEC. 15. EDUCATION

See Separate sheet

SCHOOL: ADDRESS City State Country
DATES ATTENDED: DEGREE
SCHOOL: ADDRESS City State Country
DATES ATTENDED: DEGREE
COLLEGE: Dartmouth College ADDRESS Hanover, N. H., U.S.A.
DATES ATTENDED: 3/1/44 to present time DEGREE
COLLEGE: ADDRESS City State Country
DATES ATTENDED: DEGREE

SEC. 16. MILITARY, NAVAL OR OTHER GOVT SERVICE—U.S OR FOREIGN

U.S.A. Country Navy Service A.S. Rank 3/1/44 Date - 9/1/46

Dartmouth NR.O.T.C Unit Last Station 763-11-77 Serial No Honorable Type of Discharge Capt. O.E. Cummings Com. Officer

REMARKS: All service in school.

SEC. 15. EDUCATION

Monroe School (grade) Manor City, Iowa, U.S.A.
1931 - 1938

I.N. Bloom School (grade) Louisville, Ky., U.S.A.
April - June 1938

Highland Junior High School Louisville, Ky., U.S.A.
1938 - 1940

Tuscaloosa High School Tuscaloosa, Ala., U.S.A.
1940 - 1941

T. Roosevelt High School Des Moines, Iowa, U.S.A.
1941 - 1944

SEC. 17. SELECTIVE SERVICE STATUS Inactive Naval Reserve - V6

CLASSIFICATION ORDER # APPROX. INDUCTION DATE

BOARD # ADDRESS

IF DEFERRED, GIVE REASON

SEC. 18. HAVE YOU EVER BEEN DISCHARGED FROM ANY POSITION, OR LEFT UNDER CIRCUMSTANCES WHICH WERE NOT ENTIRELY FAVORABLE? PLEASE GIVE DETAILS:

No

SEC. 19. MISCELLANEOUS

DID YOU EVER HAVE OR DO YOU NOW HAVE MEMBERSHIP IN, OR SUPPORT, ANY POLITICAL PARTY OR ORGANIZATION WHICH ADVOCATES THE OVERTHROW OF OUR CONSTITUTIONAL FORM OF GOVERNMENT IN THE UNITED STATES? NO IF "YES," EXPLAIN:

DO YOU USE, OR HAVE YOU USED INTOXICANTS? yes

HAVE YOU EVER BEEN ARRESTED, INDICTED OR CONVICTED FOR ANY VIOLATION OF LAW OTHER THAN A MINOR TRAFFIC VIOLATION? IF SO, STATE NAME OF COURT, CITY, STATE, COUNTRY, NATURE OF OFFENSE AND DISPOSITION OF CASE. Booked for breaking street lights in Tuscaloosa, Alabama police station. Saw judge in private office. there was no fine or punishment. 1941

SEC. 20. FINANCIAL BACKGROUND

A. ARE YOU ENTIRELY DEPENDENT ON YOUR SALARY? yes IF NOT, STATE SOURCES OF OTHER INCOME

B. NAMES AND ADDRESSES OF BANKS WITH WHICH YOU HAVE ACCOUNTS

Not Applicable

C. HAVE YOU EVER BEEN IN BANKRUPTCY? NO GIVE PARTICULARS

SEC. 20. FINANCIAL BACKGROUND (Cont'd)

D. GIVE *three* CREDIT REFERENCES — IN THE U.S. Not Applicable

NAME: ..... ADDRESS ..... (St. & No. / City / State)

NAME: ..... ADDRESS ..... (St. & No. / City / State)

NAME: ..... ADDRESS ..... (St. & No. / City / State)

SEC. 21. CHRONOLOGICAL HISTORY OF EMPLOYMENT FOR PAST 10 YEARS. INCLUDE CASUAL EMPLOYMENT. INCLUDE ALSO PERIODS OF UNEMPLOYMENT. GIVE ADDRESS AND STATE WHAT YOU DID DURING PERIODS OF UNEMPLOYMENT. INCLUDE LAST 5 POSITIONS AND COVER AT LEAST 10 YEARS.

See separate sheet

EMPLOYER ..... TITLE OF JOB .....

ADDRESS ..... (St. & No. / City / State / Country)

YOUR DUTIES AND SPECIALTY .....

KIND OF BUSINESS: ..... NAME OF SUPERVISOR .....

FROM: ..... TO: ..... SALARY $ ..... PER .....

REASONS FOR LEAVING .....

EMPLOYER ..... TITLE OF JOB .....

ADDRESS ..... (St. & No. / City / State / Country)

YOUR DUTIES AND SPECIALTY .....

KIND OF BUSINESS: ..... NAME OF SUPERVISOR .....

FROM: ..... TO: ..... SALARY $ ..... PER .....

REASONS FOR LEAVING .....

EMPLOYER ..... TITLE OF JOB .....

ADDRESS ..... (St. & No. / City / State / Country)

YOUR DUTIES AND SPECIALTY .....

KIND OF BUSINESS: ..... NAME OF SUPERVISOR .....

FROM: ..... TO: ..... SALARY $ ..... PER .....

REASONS FOR LEAVI...

SEC. 21. CHRONOLOGICAL HISTORY

I have never been employed permanently as I have been in school all of the time. In the summer I worked on my Grandmother's farm in Delavan, Wisconsin. The few jobs I have had are:

1. Stock boy in Super Market on Saturdays only.
   Approx. 2 mo. Nov., Dec. 1942
   Name of Employer and Supervisor unknown.
   42nd St. & University Ave., Des Moines, Iowa.

2. Clerk — Jerrem's Men's Store
   Locust and 7th Streets
   Des Moines, Iowa
   Christmas Holidays only - 1943.
   Employer and Supervisor : Leslie H. Shaw

3. Helper to window dresser and display man.
   This was connected with my course of study at Tuscaloosa, Ala. High School.
   March, April, May 1941.
   Employer and Supervisor: R. Harlen
   Allen and Jemison Hardware Co., Tuscaloosa, Ala.

4. Paperboy. — Louisville Times.
   1928-1929 — Supervisor: unknown.

SEC. 21. CHRONOLOGICAL [illegible] (Cont'd)

EMPLOYER ... TITLE OF JOB ...

ADDRESS ... (St. & No. / City / State / Country)

YOUR DUTIES AND SPECIALTY ...

KIND OF BUSINESS: ... NAME OF SUPERVISOR ...

FROM: ... TO: ... SALARY $ ... PER ...

REASONS FOR LEAVING ...

EMPLOYER ... TITLE OF JOB ...

ADDRESS ... (St. & No. / City / State / Country)

YOUR DUTIES AND SPECIALTY ...

KIND OF BUSINESS: ... NAME OF SUPERVISOR ...

FROM: ... TO: ... SALARY $ ... PER ...

REASONS FOR LEAVING ...

SEC. 22. RESIDENCES FOR THE PAST TEN YEARS

St. & No.	City	State	Country		
604 Madison Ave,	Mason City,	Iowa,	U.S.A.	FROM: 1934	TO: 1938
Elwood Ave.,	Louisville,	Ky.,	U.S.A.	FROM: 1938	TO: 1940
1944 Queenland Ave	Tuscaloosa,	Ala,	U.S.A	FROM: 1940	TO: 1941
1216 - 46th St.,	Des Moines,	Iowa	U.S.A	FROM: 1941	TO: 1943
1009 - 40th St,	Des Moines,	Iowa	U.S.A	FROM: 1943	TO: 1944
NAVY - Dartmouth College	Hanover,	N.H.,	U.S.A.	FROM: 1944	TO: 1946
11 Lebanon St.,	Hanover,	N.H.,	U.S.A	FROM: 14 July 46	TO: —
				FROM:	TO:

SEC. 23. RESIDENCE OR TRAVEL OUTSIDE THE UNITED STATES

Not Applicable

City or Section	Country	Purpose	DATES Month & Year	TO Month & Year
City or Section	Country	Purpose	DATES Month & Year	TO Month & Year

(16083)

SEC. 23. RESIDENCE OR TRAVEL. (Cont'd)

Not applicable

City or Section	Country	Purpose	DATES Month & Year	TO Month & Year
City or Section	Country	Purpose	DATES Month & Year	TO Month & Year
City or Section	Country	Purpose	DATES Month & Year	TO Month & Year
City or Section	Country	Purpose	DATES Month & Year	TO Month & Year

SEC. 24. CLUBS, SOCIETIES AND OTHER ORGANIZATIONS

LIST NAMES AND ADDRESSES OF ALL DOMESTIC AND FOREIGN CLUBS, SOCIETIES AND ORGANIZATIONS OF ALL KINDS TO WHICH YOU HAVE BELONGED, OTHER THAN RELIGIOUS SOCIETIES, POLITICAL PARTIES AND LABOR UNIONS. INCLUDE ANY ORGANIZATION HAVING HEADQUARTERS OR A BRANCH IN A FOREIGN COUNTRY OF WHICH YOU HAVE BEEN A MEMBER OR TO WHICH YOU HAVE GIVEN SUPPORT:

Not Applicable

Name	St. & No.	City	State	Country
Name	St. & No.	City	State	Country
Name	St. & No.	City	State	Country
Name	St. & No.	City	State	Country
Name	St. & No.	City	State	Country
Name	St. & No.	City	State	Country
Name	St. & No.	City	State	Country

SEC. 25. GENERAL QUALIFICATIONS

A. FOREIGN LANGUAGES (STATE DEGREE OF PROFICIENCY AS "SLIGHT", "FAIR" OR "FLUENT")

LANGUAGE Spanish	SPEAK Slight	READ Slight	WRITE Slight
LANGUAGE	SPEAK	READ	WRITE
LANGUAGE	SPEAK	READ	WRITE
LANGUAGE	SPEAK	READ	WRITE
LANGUAGE	SPEAK	READ	
LANGUAGE			

SEC. 25 GENERAL QUALIFICATIONS (Cont'd)

B. HAVE YOU ANY SPECIAL KNOWLEDGE OR TRAINING WITH RESPECT TO:

MOTOR VEHICLES? N C AIRPLANES? N C RADIO? N C

GIVE PARTICULARS

C. LIST *all* SPORTS AND HOBBIES WHICH INTERST YOU; INDICATE DEGREE OF PROFICIENCY IN EACH.

Football - played high school and college until injured. Rated good by coaches and sports writers. Had several scholarships.

Basketball - high school - fairly good

Track - fair

Art - pencil + pen + ink sketching - some oils - fair

Reading - hobby - avid reader - philosophy, poetry, fiction, history

D. HAVE YOU ANY QUALIFICATIONS AS A RESULT OF TRAINING OR EXPERIENCE, WHICH MIGHT FIT YOU FOR A PARTICULAR POSITION?

NO

SEC. 26. PERSON TO BE NOTIFIED IN CASE OF EMERGENCY:

NAME Newton Byron Miller RELATIONSHIP Father

ADDRESS 64 Fletcher Ave, Mount Vernon, N.Y., U.S.A.
(St. & No, City, State, Country)

ANY OTHER CITIZENSHIP? —

SEC. 27. YOU ARE INFORMED THAT THE CORRECTNESS OF ALL STATEMENTS MADE HEREIN WILL BE INVESTIGATED, AND YOU ARE INVITED TO MAKE ANY CHANGES (OR ADDITIONS) IN YOUR STATEMENTS THAT YOU MAY THINK ADVISABLE.

A. ARE THERE ANY UNFAVORABLE INCIDENTS IN YOUR LIFE NOT MENTIONED ABOVE WHICH MAY BE DISCOVERED IN SUBSEQUENT INVESTIGATION, WHETHER YOU WERE DIRECTLY INVOLVED OR NOT, WHICH MIGHT REQUIRE EXPLANATION? IF SO, DESCRIBE. IF NOT, ANSWER, "NO."

See separate sheet.

B. I CERTIFY THAT THE FOREGOING ANSWERS ARE TRUE AND CORRECT TO THE BEST OF MY KNOWLEDGE AND BELIEF, AND I AGREE THAT ANY INTENTIONAL MISSTATEMENT OR OMISSION AS TO A MATERIAL FACT WILL CONSTITUTE GROUNDS FOR IMMEDIATE DISMISSAL.

SIGNED AT Hanover, New Hampshire (City and State) DATE 18 August 1946.

Thomas P. Hunt (Witness) Newton Scott Hitler (Signature of applicant)

Applicant will not write below

COMMENTS OF INTERVIEWER:

SIGNATURE OF INTERVIEWER

INVESTIGATION REQUESTED BY (Originating Official)

DATE

SEC. 27.

In the Spring of 1942 I was questioned by a Postal Inspector about a letter I had mailed approximately one year previous for a Mr. Halren. He was the Display man for Allen and Jemison Hardware Co. in Tuscaloosa, Ala. I had been working with him for some time dressing windows, painting and decorating.

The letter in question was addressed to Mrs. Halren, who was out of town, and supposedly contained some money. I believe it was a dollar. The letter was received but there was no money in it.

I stated that I had known nothing of any money and that I also had had a fellow with me when the letter was mailed. I wrote to Mr. Halren about the incident but never heard from him.

There were apparently no further inquiries as I have heard nothing since the Postal Inspector questioned me.

14 00000

PERSONAL HISTORY STATEMENT

INSTRUCTIONS: ANSWER ALL QUESTIONS COMPLETELY. IF QUESTION DOES NOT APPLY WRITE "NOT APPLICABLE". WRITE "UNKNOWN" ONLY IF YOU DO NOT KNOW THE ANSWER AND CANNOT OBTAIN THE ANSWER FROM PERSONAL RECORDS. USE A SEPARATE SHEET OF PAPER FOR EXTRA DETAILS ON ANY QUESTION OR QUESTIONS FOR WHICH YOU DO NOT HAVE SUFFICIENT ROOM. ATTACH TWO RECENT PASSPORT SIZE PICTURES TO THIS FORM. DATE TAKEN WRITTEN ON THE BACK OF EACH. TYPE, PRINT OR WRITE CAREFULLY; ILLEGIBLE OR INCOMPLETE FORMS WILL NOT RECEIVE CONSIDERATION.

HAVE YOU READ AND UNDERSTOOD THE ABOVE INSTRUCTIONS? YES [✓] NO [ ]

SECTION 1. PERSONAL BACKGROUND

NAME — MR. [✓] MISS/MRS. [ ] — FIRST: NEWTON — MIDDLE: SCOTT — LAST: MILER — TELEPHONE:

PRESENT ADDRESS — STREET AND NUMBER: Box #10 NAVY #3930 — CITY: F.P.O. SAN FRANCISCO — STATE: Calif. — COUNTRY:

LEGAL RESIDENCE — STREET AND NUMBER: 64 Fletcher Ave. — CITY: MOUNT VERNON — STATE: New York — COUNTRY: USA.

NICKNAMES: Scotty — OTHER NAMES THAT YOU HAVE USED: not applicable

UNDER WHAT CIRCUMSTANCES HAVE YOU EVER USED THESE NAMES? not applicable — HOW LONG? not applicable

IF LEGAL CHANGE, GIVE PARTICULARS (WHERE, WHEN AND BY WHAT AUTHORITY): not applicable

DATE OF BIRTH: 1 March 1926 — PLACE OF BIRTH — CITY: MASON CITY — STATE: IOWA — COUNTRY: USA

PRESENT CITIZENSHIP: U.S. — ACQUIRED BY: BIRTH [✓] MARRIAGE [ ] NATURALIZATION [ ]

NATURALIZATION CERTIFICATE — NUMBER: not applicable — DATE ISSUED: not applicable — NAME OF COURT: not applicable

LOCATION OF COURT — CITY: not applicable — STATE: — COUNTRY:

PREVIOUS CITIZENSHIP: not applicable — DATE HELD — FROM: not applicable — TO: not applicable

OTHER CITIZENSHIPS (GIVE PARTICULARS): not applicable

STEPS TAKEN TO CHANGE PRESENT NATIONALITY (GIVE PARTICULARS): not applicable

LAST U.S. PASSPORT — NUMBER: 11965 — DATE: 30 October 1946 — PLACE OF ISSUE: Washington, D.C., U.S.A.

ALL OTHER U.S. PASSPORTS YOU HAVE HAD (GIVE APPROXIMATE DATES): not applicable

PASSPORTS OF OTHER NATIONS: not applicable

IF BORN OUTSIDE U.S. — DATE OF ARRIVAL IN THIS COUNTRY: not applicable — PORT OF ENTRY: not applicable — PASSPORT OF COUNTRY: Not applicable

LAST U.S. VISA — NUMBER: not — TYPE: — DATE: — PLACE OF ISSUE: applicable

SECTION 2. PHYSICAL DESCRIPTION

AGE	SEX	HEIGHT	WEIGHT	EYES	HAIR
21	Male	6' 0"	170	Blue	Brown

COMPLETION: Fair — SCARS: small scars on eyebrows — BUILD: Medium

OTHER DISTINGUISHING FEATURES: not applicable

14 00000

SECTION 3. MARITAL STATUS

MARRIED [ ] SINGLE [✓] WIDOWED [ ] DIVORCED [ ]	SEPARATED [ ]	DATE OF SEPARATION OR DIVORCE: Not applicable	PLACE: Not applicable

REASON FOR SEPARATION OR DIVORCE: Not applicable

NOTE: IF YOU HAVE BEEN MARRIED MORE THAN ONCE USE A SEPARATE SHEET FOR FORMER WIFE OR HUSBAND AND GIVE DATA REQUIRED BELOW FOR ALL PREVIOUS MARRIAGES.

NAME OF WIFE OR HUSBAND	FIRST: Not applicable	MIDDLE (FOR WIFE, MAIDEN)	LAST		DATE OF MARRIAGE
PLACE OF MARRIAGE	(HIS OR HER) ADDRESS BEFORE MARRIAGE	STREET AND NUMBER	CITY	STATE	COUNTRY
LIVING [ ] DECEASED [ ]	DATE OF DECEASE	CAUSE			
PRESENT OR LAST ADDRESS	STREET AND NUMBER	CITY	STATE	COUNTRY	
DATE OF BIRTH	PLACE OF BIRTH	CITY	STATE	COUNTRY	
CITIZENSHIP	DATE ACQUIRED	WHERE ACQUIRED	CITY	STATE	COUNTRY
OCCUPATION	LAST EMPLOYER				
EMPLOYER'S OR OWN BUSINESS ADDRESS	STREET AND NUMBER	CITY	STATE	COUNTRY	
DATE OF MILITARY SERVICE	FROM:	TO:	BRANCH OF SERVICE	COUNTRY	

OTHER GOVERNMENT SERVICE, U.S. OR FOREIGN (GIVE DETAILS)

SECTION 4. CHILDREN OR DEPENDENTS (INCLUDE PARTIAL DEPENDENTS)

NAME: Not applicable		RELATIONSHIP			AGE
CITIZENSHIP	ADDRESS	STREET AND NUMBER	CITY	STATE	COUNTRY
NAME		RELATIONSHIP			AGE
CITIZENSHIP	ADDRESS	STREET AND NUMBER	CITY	STATE	COUNTRY
NAME		RELATIONSHIP			AGE
CITIZENSHIP	ADDRESS	STREET AND NUMBER	CITY	STATE	COUNTRY

SECTION 5. PARENTS

NOTE: FOR STEPFATHER, STEPMOTHER AND/OR GUARDIAN, GIVE THE SAME INFORMATION AS REQUIRED BELOW ON SEPARATE SHEET

NAME OF FATHER	FIRST: NEWTON	MIDDLE: BYRON	LAST: MILER		LIVING [✓] DECEASED [ ]
DATE OF DECEASE: Not applicable	CAUSE				
PRESENT OR LAST ADDRESS	STREET AND NUMBER: 64 Fletcher Ave.	CITY: MOUNT VERNON	STATE: NEW YORK	COUNTRY: USA	
DATE OF BIRTH: 26 October 1900	PLACE OF BIRTH: Osceola	CITY: IOWA	STATE: USA	COUNTRY	
CITIZENSHIP: US	DATE ACQUIRED: Birth	WHERE ACQUIRED	CITY: Not applicable	STATE	COUNTRY
OCCUPATION: Meat Packer	LAST EMPLOYER: Stamfelder Incorporated				
EMPLOYER'S OR OWN BUSINESS ADDRESS	STREET AND NUMBER: 1 th Street	CITY: New York	STATE: New York	COUNTRY: USA	

SECTION 5. PARENTS [illegible]

14 00000

SECTION 5. PARENTS (CONTINUED FROM PAGE 2)

DATE OF MILITARY SERVICE — FROM: Not Applicable — TO: — BRANCH OF SERVICE — COUNTRY

OTHER GOVERNMENT SERVICE, U.S. OR FOREIGN (GIVE DETAILS)
UNKNOWN

NAME OF MOTHER — FIRST: ELIZABETH — MAIDEN: CONRY — LAST: MILER — LIVING / DECEASED

DATE OF DECEASE: Not Applicable — CAUSE:

PRESENT OR LAST ADDRESS — STREET AND NUMBER: 64 Fletcher Ave — CITY: Mount Vernon — STATE: New York — COUNTRY: USA

DATE OF BIRTH: 6 APRIL 1900 — PLACE OF BIRTH — CITY: Fairfield — STATE: Wisconsin — COUNTRY: USA

CITIZENSHIP: USA — DATE ACQUIRED: Not Applicable — WHERE ACQUIRED — CITY — STATE — COUNTRY

OCCUPATION: Housewife — LAST EMPLOYER: Not Applicable

EMPLOYER'S OR OWN BUSINESS ADDRESS — STREET AND NUMBER: Not Applicable — CITY — STATE — COUNTRY

GOVERNMENT SERVICE, U.S. OR FOREIGN (GIVE DETAILS)
Not Applicable

SECTION 6. BROTHERS AND SISTERS (INCLUDING HALF-, STEP-, AND ADOPTED BROTHERS AND SISTERS)

NAME — FIRST — MIDDLE — LAST
BROTHER — MARTIN CONRY MILER

PRESENT ADDRESS — STREET AND NUMBER: 64 Fletcher Ave — CITY: Mount Vernon — STATE: New York — COUNTRY: USA

NAME — FIRST — MIDDLE — LAST
SISTER — CORA Meredith JANE MILER

PRESENT ADDRESS — STREET AND NUMBER: Grinnell College — CITY: Grinnell — STATE: Iowa — COUNTRY: U.S.A.

NAME — FIRST — MIDDLE — LAST

PRESENT ADDRESS — STREET AND NUMBER — CITY — STATE — COUNTRY

SECTION 7. PARENTS-IN-LAW

NAME OF FATHER-IN-LAW — FIRST — MIDDLE — LAST: Not Applicable — LIVING / DECEASED

DATE OF DECEASE — CAUSE

PRESENT OR LAST ADDRESS — STREET AND NUMBER — CITY — STATE — COUNTRY

DATE OF BIRTH — PLACE OF BIRTH — CITY — STATE — COUNTRY

CITIZENSHIP — DATE ACQUIRED — WHERE ACQUIRED — CITY — STATE — COUNTRY

OCCUPATION — LAST EMPLOYER

NAME OF MOTHER-IN-LAW — FIRST — MAIDEN — LAST — LIVING / DECEASED

DATE OF DECEASE — CAUSE

PRESENT OR LAST ADDRESS — STREET AND NUMBER — CITY — STATE — COUNTRY

DATE OF BIRTH — PLACE OF BIRTH — CITY — STATE — COUNTRY

CITIZENSHIP — DATE ACQUIRED — WHERE ACQUIRED — CITY — STATE — COUNTRY

OCCUPATION — LAST EMPLOYER

PAGE 3

SECTION 8. RELATIVES

NOTE: INDICATE BELOW THE RELATIVES BY BLOOD, MARRIAGE OR ADOPTION, WHO LIVE ABROAD, ARE UNDER THE INFLUENCE OF A FOREIGN POWER, ARE NOT CITIZENS OF THE UNITED STATES, OR ARE MARRIED TO NON-CITIZENS.

NAME	RELATIONSHIP	AGE
Not Applicable		

CITIZENSHIP	ADDRESS STREET AND NUMBER	CITY	STATE	COUNTRY

REASON FOR LISTING UNDER THIS QUESTION

NAME	RELATIONSHIP	AGE

CITIZENSHIP	ADDRESS STREET AND NUMBER	CITY	STATE	COUNTRY

REASON FOR LISTING UNDER THIS QUESTION

NAME	RELATIONSHIP	AGE

CITIZENSHIP	ADDRESS STREET AND NUMBER	CITY	STATE	COUNTRY

REASON FOR LISTING UNDER THIS QUESTION

NOTE: INDICATE BELOW THE RELATIVES BY BLOOD OR MARRIAGE, IN MILITARY, NAVAL OR OTHER GOVERNMENT SERVICE (UNITED STATES OR FOREIGN)

NAME	RELATIONSHIP	AGE
GLADYS V. CONRY	AUNT	45

CITIZENSHIP	ADDRESS STREET AND NUMBER	CITY	STATE	COUNTRY
U.S.A.	5705 First Road South	Arlington	Virginia	U.S.A.

TYPE AND LOCATION OF SERVICE (IF KNOWN)

U.S. Civil Service Employee - Statistics and Old Age.

NAME	RELATIONSHIP	AGE

CITIZENSHIP	ADDRESS STREET AND NUMBER	CITY	STATE	COUNTRY

TYPE AND LOCATION OF SERVICE (IF KNOWN)

NAME	RELATIONSHIP	AGE

CITIZENSHIP	ADDRESS STREET AND NUMBER	CITY	STATE	COUNTRY

TYPE AND LOCATION OF SERVICE (IF KNOWN)

SECTION 9. EDUCATION

SCHOOL	ADDRESS	CITY	STATE	COUNTRY
Tuscaloosa High School		Tuscaloosa	Alabama	USA.

DATES ATTENDED FROM	TO	DEGREE
Sept 1940	June 1941	

SCHOOL	ADDRESS	CITY	STATE	COUNTRY
Roosevelt High School		Des Moines	Iowa	USA.

DATES ATTENDED FROM	TO	DEGREE
Sept 1941	January 1944	Diploma

COLLEGE	ADDRESS	CITY	STATE	COUNTRY
Dartmouth		Hanover	New Hampshire	USA.

DATES ATTENDED FROM	TO	DEGREE
March 1944	Sept. 1946	A.B. (Economics)

COLLEGE	ADDRESS	CITY	STATE	COUNTRY

DATES ATTENDED FROM	TO	DEGREE

SECTION 10. SELECTIVE SERVICE [illegible] PAGE 5

14 00000

SECTION 10. SELECTIVE SERVICE STATUS

CLASSIFICATION	ORDER NUMBER	APPROXIMATE INDUCTION DATE	BOARD NUMBER
See Remarks	- Section 11.		

ADDRESS OF BOARD	STREET AND NUMBER	CITY	STATE

IF DEFERRED, STATE REASON

SECTION 11. MILITARY, NAVAL OR OTHER GOVERNMENT SERVICE - UNITED STATES OR FOREIGN

COUNTRY	SERVICE	SERVICE DATES	FROM:	TO:
USA	NAVY		1 March 1944	1 July 1946

GRADE	SERIAL NUMBER	TYPE OF DISCHARGE
AS USNR V-6	762 17 71	Honorable

LAST STATION	COMMANDING OFFICER
Dartmouth College	Capt. D.E. Cummings

REMARKS:
Never registered for selective service. Enlisted before draft age am now in Naval Reserve.

SECTION 12. CHRONOLOGICAL HISTORY OF EMPLOYMENT (USE ADDITIONAL SHEET IF NECESSARY)

NOTE: INCLUDE BELOW PERIODS OF UNEMPLOYMENT AND CASUAL EMPLOYMENT. GIVE ADDRESS AND STATE WHAT YOU DID DURING PERIODS OF UNEMPLOYMENT. INCLUDE LAST 5 POSITIONS AND COVER AT LEAST 15 YEARS.

EMPLOYER	JOB TITLE
United States Government	Administrative Officer

ADDRESS STREET AND NUMBER CITY STATE	KIND OF BUSINESS
ESD 44 - China	Government

YOUR DUTIES AND SPECIALITY	NAME OF SUPERVISOR
Investigation	Robert A. Koke

DATES COVERED	FROM:	TO:	SALARY	PER
	7 October 1946	Present	CAF 5	

REASONS FOR LEAVING
Not applicable -

EMPLOYER	JOB TITLE

ADDRESS STREET AND NUMBER CITY STATE	KIND OF BUSINESS

YOUR DUTIES AND SPECIALITY	NAME OF SUPERVISOR

DATES COVERED	FROM:	TO:	SALARY	PER

REASONS FOR LEAVING

EMPLOYER	JOB TITLE

ADDRESS STREET AND NUMBER CITY STATE	KIND OF BUSINESS

YOUR DUTIES AND SPECIALITY	NAME OF SUPERVISOR

DATES COVERED	FROM:	TO:	SALARY	PER

REASONS FOR LEAVING

EMPLOYER	JOB TITLE

ADDRESS STREET AND NUMBER CITY STATE	KIND OF BUSINESS

CONTINUED TO PAGE 4

SECTION 12. CHRONOLOGICAL HISTORY OF EMPLOYMENT (CONTINUED FROM PAGE 5)

YOUR DUTIES AND SPECIALITY			NAME OF SUPERVISOR	
DATES COVERED	FROM:	TO:	SALARY	PER
REASONS FOR LEAVING				
EMPLOYER			JOB TITLE	
ADDRESS STREET AND NUMBER	CITY	STATE	KIND OF BUSINESS	
YOUR DUTIES AND SPECIALITY			NAME OF SUPERVISOR	
DATES COVERED	FROM:	TO:	SALARY	PER
REASONS FOR LEAVING				
EMPLOYER			JOB TITLE	
ADDRESS STREET AND NUMBER	CITY	STATE	KIND OF BUSINESS	
YOUR DUTIES AND SPECIALITY			NAME OF SUPERVISOR	
DATES COVERED	FROM:	TO:	SALARY	PER
REASONS FOR LEAVING				

NOTE: IN SPACE BELOW GIVE DETAILS CONCERNING ANY POSITION FROM WHICH YOU MAY HAVE BEEN DISCHARGED OR WHICH YOU MAY HAVE LEFT UNDER CIRCUMSTANCES WHICH WERE NOT ENTIRELY FAVORABLE.

DETAILS:

SECTION 13. CHARACTER REFERENCES-FIVE IN THE UNITED STATES (GIVE BUSINESS ADDRESS WHERE POSSIBLE)

NAME	ADDRESS STREET AND NUMBER CITY STATE
EDWARD ZANFRINI	DARTMOUTH College, HANOVER, N.H.
MINNIE HAAS	1041 40th ST., Des Moines, Ia.
LESLIE SHAW	2914 UNIVERSITY Ave, Des Moines, IA.
JOHN M. O'SULLIVAN	2062 - 62nd ST, N.W., Philadelphia, PA.
WILLIAM E. BATES	904 16th AVENUE, Tuscaloosa, Alabama

SECTION 14. SOCIAL ACQUAINTANCES-FIVE IN THE UNITED STATES (GIVE BUSINESS ADDRESS WHERE POSSIBLE)

NAME	ADDRESS STREET AND NUMBER CITY STATE
Bobb Slattery	42 BARRE ST. Montepelier, Vermont
Hubert Ward	2140 37th ST. Des Moines, Iowa
Edwin Miller	DARTMOUTH College, HANOVER, N.H.
Gus McLaughry	DARTMOUTH College, HANOVER, N.H.
John Bell	5540 [illegible]

SECTION 15. NEIGHBORS THREE IN THE UNITED STATES

14 00000

SECTION 15. NEIGHBORS-THREE IN THE UNITED STATES (AT YOUR LAST PERMANENT ADDRESS)

NAME	ADDRESS STREET AND NUMBER	CITY	STATE
UNKNOWN			
NAME	ADDRESS STREET AND NUMBER	CITY	STATE
NAME	ADDRESS STREET AND NUMBER	CITY	STATE

SECTION 16. MISCELLANEOUS

DID YOU EVER HAVE OR DO YOU NOW HAVE MEMBERSHIP IN, OR SUPPORT ANY POLITICAL PARTY OR ORGANIZATION WHICH ADVOCATES THE OVERTHROW OF OUR CONSTITUTIONAL FORM OF GOVERNMENT IN THE UNITED STATES? YES ☐ NO ☑
IF ANSWER IS "YES" EXPLAIN BELOW:

DO YOU USE , OR HAVE YOU USED INTOXICANTS? YES

HAVE YOU EVER BEEN ARRESTED, INDICTED OR CONVICTED FOR ANY VIOLATION OF LAW OTHER THAN A MINOR TRAFFIC VIOLATION? IF SO, STATE NAME OF COURT, CITY, STATE, COUNTRY, NATURE OF OFFENCE, AND DISPOSITION OF CASE.
NO

HAVE YOU EVER BEEN COURT-MARTIALED WHILE A MEMBER OF THE ARMED FORCES? YES ☐ NO ☑
IF ANSWER IS "YES", GIVE DETAILS BELOW:

SECTION 17. FINANCIAL BACKGROUND

ARE YOU ENTIRELY DEPENDENT ON YOUR SALARY? YES ☑ NO ☐ IF ANSWER IS "NO", STATE SOURCES OF OTHER INCOME.

NAMES OF BANKS WITH WHICH YOU HAVE ACCOUNTS
UNKNOWN

HAVE YOU EVER BEEN IN BANKRUPTCY? YES ☐ NO ☑ IF ANSWER IS "YES", GIVE PARTICULARS:

SECTION 18. CREDIT REFERENCES-THREE IN THE UNITED STATES

NAME	ADDRESS STREET AND NUMBER	CITY	STATE
NOT Applicable			
NAME	ADDRESS STREET AND NUMBER	CITY	STATE
NAME	ADDRESS STREET AND NUMBER	CITY	STATE

SECTION 19. RESIDENCES FOR PAST 15 YEARS

FROM	TO	ADDRESS STREET AND NUMBER	CITY	STATE	COUNTRY
		Madison Ave	Mason City	Iowa	USA
FROM	TO	ADDRESS STREET AND NUMBER	CITY	STATE	COUNTRY
1937	1940	Elwood Ave	Louisville	Ky	USA
FROM	TO	ADDRESS STREET AND NUMBER	CITY	STATE	COUNTRY
1940	1941	QUEEN City Ave	Tuscaloosa	Ala	USA

(CONTINUED TO PAGE 8)

SECTION 19. RESIDENCES FOR PAST 15 YEARS (CONTINUED FROM PAGE 7)

FROM:	TO:	ADDRESS STREET AND NUMBER	CITY	STATE	COUNTRY
1941	1943	740 11th STREET	Des Moines	Iowa	USA
1943	1944	1041 40th ST	Des Moines	Iowa	USA
1944	---	c/o Fletcher Ave.	Mount Vernon	NY	USA

SECTION 20. RESIDENCES OR TRAVEL OUTSIDE THE UNITED STATES

FROM: (MO. AND YR.)	TO: (MO. AND YR.)	CITY OR SECTION	COUNTRY	PURPOSE
JAN 1947	PRESENT	CHINA	US Govt	business

SECTION 21. CLUBS, SOCIETIES AND OTHER ORGANIZATIONS

NOTE: IN SPACE BELOW LIST NAMES AND ADDRESSES OF ALL DOMESTIC AND FOREIGN CLUBS, SOCIETIES AND ORGANIZATIONS OF ALL KINDS TO WHICH YOU HAVE BELONGED, OTHER THAN RELIGIOUS SOCIETIES, POLITICAL PARTIES AND LABOR UNIONS. INCLUDE ANY ORGANIZATION HAVING HEADQUARTERS OR A BRANCH IN A FOREIGN COUNTRY OF WHICH YOU HAVE BEEN A MEMBER OR TO WHICH YOU HAVE GIVEN SUPPORT.

NAME	STREET AND NUMBER	CITY	STATE	COUNTRY
Mukden Club	Mukden	Manchuria		(China)

SECTION 22. LANGUAGES-FOREIGN (STATE DEGREE OF PROFICIENCY AS "SLIGHT", "FAIR" OR "FLUENT")

LANGUAGE	SPEAK	READ	WRITE
Spanish	Slight	slight	Slight
Chinese	slight		

14-00000

SECTION 23. GENERAL QUALIFICATIONS

INDICATE ANY SPECIAL KNOWLEDGE OR TRAINING YOU HAVE, ALSO, SET FORTH ANY QUALIFICATIONS AS A RESULT OF TRAINING OR EXPERIENCE, WHICH MIGHT FIT YOU FOR A PARTICULAR POSITION.

SECTION 24. SPORTS AND HOBBIES

Football, Basketball, Track, Swimming
Tennis —
Hobby - cartooning, oil painting.

SECTION 25. EMERGENCY ADDRESSEE

NAME	RELATIONSHIP
MRS. Newton B. Miler	MOTHER

ADDRESS	STREET AND NUMBER	CITY	STATE	COUNTRY	TELEPHONE
64	Fletcher Ave.	Mount	Vernon,	New York	unknown

SECTION 26. INFORMATION AND FINAL COMMENTS

NOTE: YOU ARE INFORMED THAT CORRECTNESS OF ALL STATEMENTS MADE HEREIN WILL BE INVESTIGATED, AND YOU ARE INVITED TO MAKE ANY CHANGES (OR ADDITIONS) IN YOUR STATEMENTS THAT YOU MAY THINK ADVISABLE.

ARE THERE ANY UNFAVORABLE INCIDENTS IN YOUR LIFE NOT MENTIONED ABOVE WHICH MAY BE DISCOVERED IN SUBSEQUENT INVESTIGATION, WHETHER YOU WERE DIRECTLY INVOLVED OR NOT, WHICH MIGHT REQUIRE EXPLANATION, IF SO, DESCRIBE, IF NOT, ANSWER, "NO".

Was once questioned ~~any~~ by a postal inspector about a letter which I mailed but which arrived minus one dollar supposedly enclosed.

SECTION 27. CERTIFICATION

I CERTIFY THAT THE FOREGOING ANSWERS ARE TRUE AND CORRECT TO THE BEST OF MY KNOWLEDGE AND BELIEF, AND I AGREE THAT ANY INTENTIONAL MISSTATEMENT OR OMISSION AS TO A MATERIAL FACT WILL CONSTITUTE GROUNDS FOR MY IMMEDIATE DISMISSAL.

SIGNED AT Shanghai China (City, State)

[signature] (Witness)

DATE 5 January 1948

Newton B. Miler (Signature of Applicant)

14-00000

SECRET

CONFIDENTIAL

Newton Scott Miler DDP/FE

was granted a TOP SECRET CLEARANCE on

7-22-46.

The personnel record reflects that this individual entered on duty 7 October 1946.

NOV 2 0 1954

Security Officer FI c/FSB/SO

CONFIDENTIAL

SECRET

14-00000

CONFIDENTIAL

DATE 21 June 1961

PROT. 1-379

TO : Chief, AF

Director of Security

Director of Personnel

FROM : Chief, Communications Security Staff

SUBJECT: Notification of Cryptographic Clearance - Marion C. Miller

1. Subject employee has been granted a cryptographic clearance under the provisions of CIA Regulation 90-500. Clearance is effective 21 June 1961.

2. Subject has been informed of the granting of clearance, has been briefed concerning cryptographic and related communications security matters, and has signed a Briefing Statement acknowledging responsibility for the protection of cryptographic information.

3. When Subject employee no longer requires the clearance in order to perform his assigned duties, it is requested that the Communications Security Staff (2411 "I" Bldg., Ext. 3021) be notified by Chief, AF, that the clearance may be revoked.

FOR THE CHIEF, COMMUNICATIONS:

Chief, Protective Branch

Distribution:
1 - Chief, AF
1 - Security Office (Briefing Statement attached)
1 - Personnel Office
1 - CC-S/PROT File

CONFIDENTIAL

FORM 1597a

(9)